

re is Mrs. Parrish and her 17 children. They are, Mrs. Donald Williams, Mrs. Kenneth
 l Parrish, Mrs. William Breese, Mrs. James Bryant, Mrs. Horace Leigh, Charles
 Andy Frost, Lester Parrish, Woody Parrish, Wallace Parrish, Mrs. L. B. Payne, Roy
 Parrish, Mrs. Floyd Hohmann, Boyd Parrish and Mrs. George Spicer.
 r 17 children, Mrs. Mary Parrish also has 42 grandchildren and 13 great-grandchildren.

FUNERAL SERVICES

*AC Local
 12/12/1968*

The earth has about 500 vol-
 canoes in various stages of act-
 ivity. They seem to act as a
 safety valve for the earth's int-
 ernal heat.

Handler

Mrs. Minnie Batts

, 85, of Plea-
 iday at Kings
 in Shelbyville.
 two brothers,
 and Wilson
 ville; two sis-
 Eminence, Cal-
 Indiana; and
 nephews.
 were held 2:30
 Thomas Funeral
 Rev. J. Gano
 Interment was
 ictory.
 e D. L. Duna-
 dler, Charles
 Isgrove, Alan
 raves.

Mrs. Minnie Hill Batts, 85, of
 Eminence died Thursday evening
 at the home of her daughter, Mrs.
 Paul Robertson in Louisville. She
 was a member of the Eminence
 Methodist Church.

Other survivors are one brother,
 R. M. Hill, Louisville; four sis-
 ters, Mrs. Joe Manual, Mrs. E.
 J. Eversole, Mrs. Ben Perry,
 and Mrs. William Shelton of Lou-
 isville; and one grandson, Re-
 bert Lee Robertson.

Funeral services were held 2
 p.m. Sunday at Ricketts Funeral
 Home, Eminence. Rev. Thomas
 Adams officiated. Burial was
 in the Smithfield Cemetery.

Casketbearers were Price Wat-
 kins, Cortiss Watkins, John C.
 Watkins, Leon Ransdell, Harvey
 Goode and Chester Berry.

Mrs. J. A. Tandy

Nancy Drane Tandy, 83, of
 Smithfield died Monday night at
 Kings Daughters Hospital, Shel-
 byville. She was a member of
 the Smithfield Christian Church

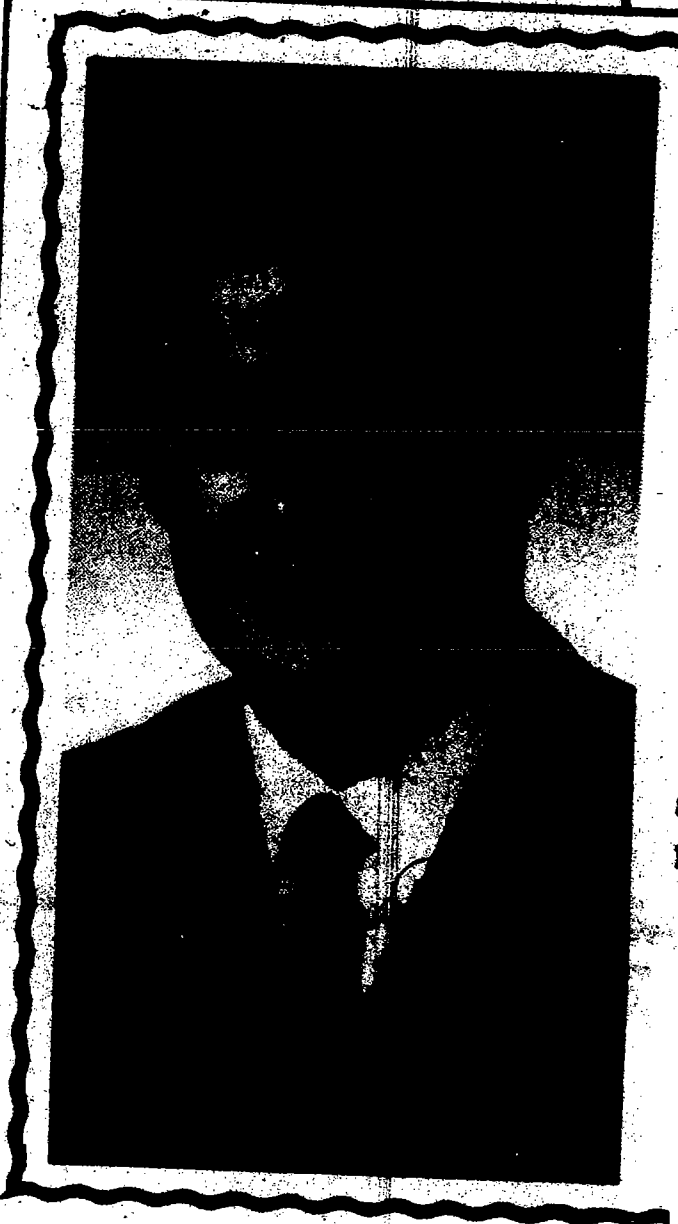

Week

ridan
 season is not
 not too early
 or small treats
 and the neigh-
 when they drop