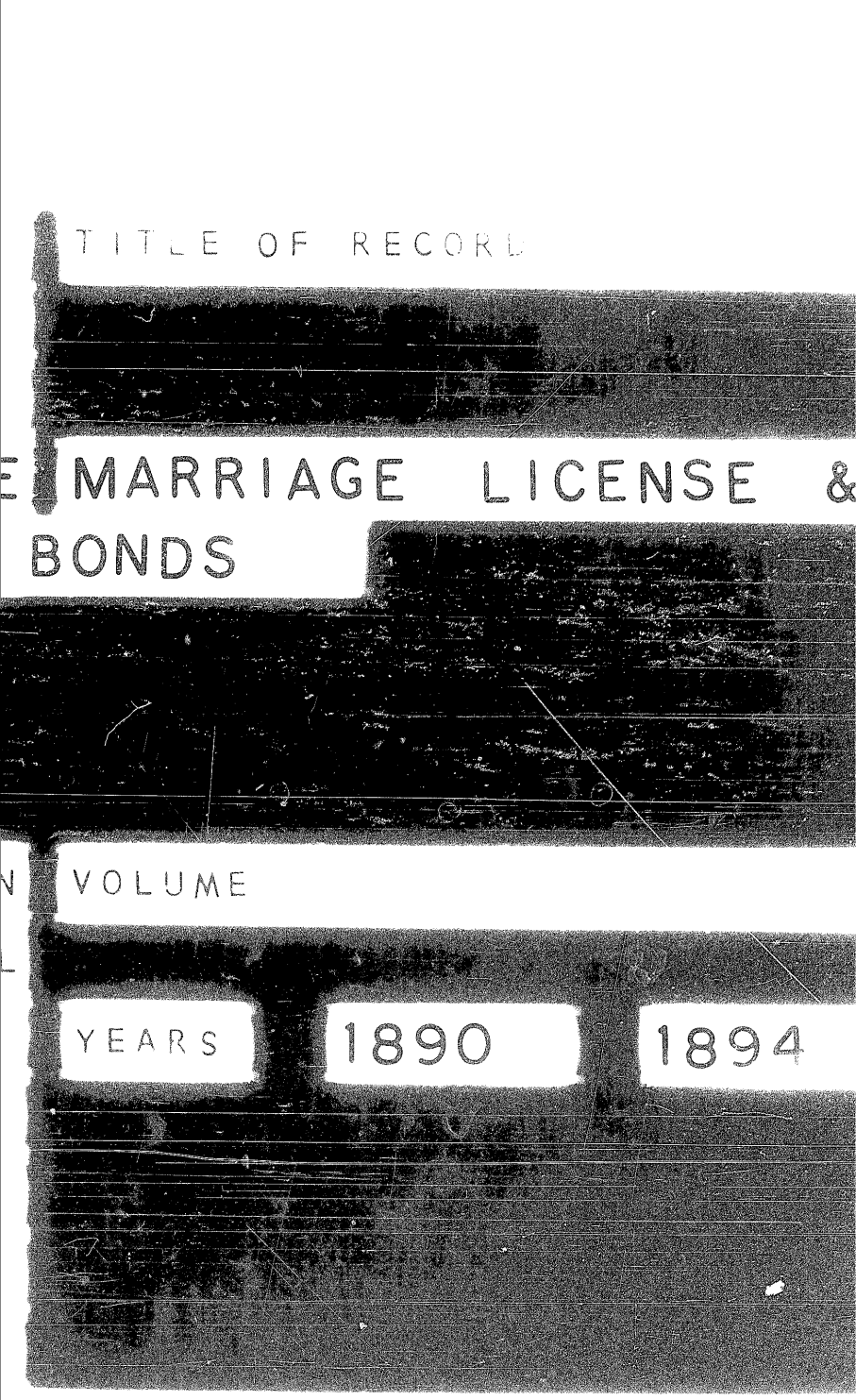
TITLE OF RECORD
MARRIAGE LICENSE &
BONDS
VOLUME
YEARS
1890
1894

Abbott Wm H. 11
Aldridge James W 43
Aubrey Marion 109
Altsheler Daniel 137
Aldridge Ruben W 193
Allen G. W. 229
Adcock Theodore 245
Aldridge Geo W 303
Adams Arthur 363
Aldridge Walter 437
Adams Luther 447
Adler William 495
Adams Jno. T 597
Aldridge Sep 633
Allen William 639

Barnett J Frank 5
Browning Chas T 45
Bright Henry 59
Bibb W.E. 85
Beverly J.A. 89
Brewer George 189
Brown J.S. 217
Bush Thos B 219
Bentel Thomas 259
Baily Jack 301
Bennett Wm 317
Baker J.W. 325
Banta Luther E 327
Brown W.C. 351
Bush Charles 373
Bryant Robert Lee 381
Betts G.F. 399
Boulwan Judson A 413
Brumblett John 417
Brunt James 419
Buckhannon Morgan 443
Berry Author 473
Bright J.R. 477
Brewer Scott C. 481
Baker Humphrey M 491
Brown E.K. 509
Butler Jno 519
Bryant H.C. 533
Beverly ~~A.H.~~ A H 587
Bates Pascal A. 599
Buttimer J.L. 607
Blackaby Thomas 615
Burton James 621

Coose John	5
Clarse John	19
Colston Huey	21
Cunning Thos G	41
Chilton Albert	79
Carter Joshua	103
Calatt Wm	111
Chowning Jas	[illegible]
Clifton George	169
Coppersmith John	176
Chandler Samuel R	201
Casey Robert H	283
Chilton Warren	285
Cox Isham	291
Chilton Jno W	309
Clements Jno F	183
Chowning Newt	323
Clark Rice	331
Chisholm Archie	345
Caplinger Jas T	357
Cedar Joseph	403
Cravens Marshall	425
Craghile Lindsay	439
Campbell John A	463
Colloway Edwin P	467
Crawford Chas S	469
Cromwell Wm	485
Clayton C	487
Cunningham	501
Chisholm Jno	511
Cubbage Forest	517
Chilton E. S.	523
Cameron Wm	533
Crawford Headley	553
Cureton Nathaniel	539
Clayton Jno C	571
Carpenter Geo	579
Cox Jno F	591

Devore Wm	51
Denton Leonard P	65
Dinsdale W H	103
Downey J R	211
Dorthitt C J	247
Dixon Jos	265
Dunn J H	343
Duggins Arthur C	361
Dixon Jno	377
Dunn J H Dr	543
Demaree C B	545

~~Carr~~
Carroll Jno D 593
Cortine Wm S. 609
Cockerell James 631
Calvert Minnrod 537

Erwin W.H. 41
Evins Roland D 99
Eldridge Isaac 191
Elston Luther B. 269
Evans Wm 295
Ebersbaker Wm 375
Edwards A.M. 387
Eckenroth Joseph 535

Finn James 341

Gibbs Harvey 17
Gardner James H 75
Gordon Gustow 267
Greenfield M.A. 335
Garnett Geo 581
Glove Aley 625

Hendrieses Cal 33
Harp Wm 87
Hall Warren 91
Hundley C.W. 105
Hunston James A. 117
Hughes Wm H 127
Hamlin Alph 131
Harlow John W. 143
Hall George J 175
Hall John 207
Heightchew James 236
Hundley Noble H. 253
Harrod W. M. 267
Hulett Jno W 287
Hughes Ambros 293
Happer Jas W 319
Horton David 391
Hardin W.A. 397
Hawkins Benjamin 411
Hardin E.F. 415
Hall B.H. 445
Hall Jesse 457
Hardin G.B. 461
Hall J.W. 513
Heaton R.H. 603

Jones Joseph	29
Jones Ed	61
Isaacs R. L.	81
James Harvey B.	133
James Wm. T.	153
Jones Frans E	159
Johnston H. F.	173
James Linden	311
Jones Eddie	321
Jesser Geo M Jr	359
Jones Wm	367

Kelly Lillard	1
Kidwell Wm H	107
Kephart Webb H	141
Kelly H. C.	243
" James H	281
Kephart W. T.	283
Knight Wesley	349
Kelley Charles	369
Kindfue J. R.	389
Kelley Wm	407
Kelly Samuel	505
Kelley William	551
Knight Charles	569
Kelley Jacob	613

Lamaster B. L.	13
Lindsey William	57
Long Joseph L	73
~~Morris J. Wm~~	~~101~~
Lindsey Jesse A.	155
Lind R. S.	161
Louden H. S.	169
Land W. T.	268
Lewis W. C.	449
Ladd Jno. M.	627

McGrew D. P.	69
Morris J. M.	101
Moore William	213
Meddis Geo S	297
Mitchell Thos D	307
Moore Thomas	429
McRoberts Geo. M	471
McElwaine William S.	497
Moore Benjamin F.	527
Morgan Charlton	555
McHatton John	573
Miles Riley	615
Murphey Jno.	623

Nibert James M	57	Owens H	49[illegible]
Nichols A.H.	423	Ogden J.W.	617
Neal J.L.	515		
Nevill J.C.	521		
Noe William H	576		

Petterson Theodore 123
Renn D.B. 187
Payton W.P. 195
Parker J.A. 209
Poelis Ed 229
Porter Larkin 256
Pointer Shelby L. 347
Pollard Jno H 371
Poole Wm Henry 561
Pettit Jessie 583
Pollard Frank 589
Perham W.B. 605
Peyton Ben 619

Ratcliff R. Lee	7
Ranslin Willard	35
Robertson J. W.	67
Rice John	197
Ransdell J. H.	221
Roberts E. E.	231
Rees A. L.	273
Reeves Wm H	305
Redman M. S	313
Rice Clark	331
Roberts Lewis	337
Robertson H. M.	379
Raison Thomas	383
Ranslin M. G.	395
Rucker Geo	401
Ranskey Frank	427
Rice Thomas	433
Roberts Samuel	539
Raizor Nathaniel	547
Richetts Dillard S	549
Radford Harvey	565
Roberts Caleb	567
Raisor Douglas	577
Roberts Jasper	585
Roberts Jno	595
Rice William	601

Sullivan John D	9
Smith B. F.	15
Stivers John	23
Storie Thos C.	27
Simmons Henry C	31
Sewell W. P.	39
Stroser Wm	63
Shivill Chas P	83
Smith & Franks E.	93
Smith W. S.	95
Staples G. T.	97
Scharf William H	115
Stivers Josephus	125
Shaw Jno S.	129
Stoskely Alexander	135
Staten Geo	139
Stivers John F	145
Smith John W	167
Sa[illegible] G. W.	185
~~Ran~~	
Sanders Humphry M	22[illegible]
Swift ~~Smith~~ Harry	2[illegible]
Stivers James M.	2[illegible]
Stucher Sylvester	2[illegible]
Sanford A. O.	2[illegible]
Sanders J M	[illegible]
Sutherland Wm	31[illegible]
Schooler Sanford	32[illegible]
Spruce Chrisley	339
Sullivan O. H	385
Smith Albert	405
Spillman G. M.	431
Simpson B. A.	441
Stivers John	453
Sipes H.	[illegible]
Simmons Wm S	[illegible]
Simmons Jno	[illegible]
[illegible]	[illegible]
[illegible]	[illegible]
[illegible]	[illegible]

Tingle Geo. W. 25
Taylor Lawrence 53
Turner Geo R. 119
Tipton Thomas 121
Tingle Andrew 147
" John 275
Truman E. E. 277
Terrell Thos H 279
Thomas E. B. Jr 333
Tingle Leonard 353
Traxtle Henry 355
Thompson St Elmo 393
Tharp G. B. 409
Tingle Henry 421
Totten Sid J 465
Tingle Barton W 529

Vest Aron 167

Wood James	37
Whitely Wm G	49
Warner Jno W.	77
Washburn J.	113
Ward C.W.	149
Willhoite Wm S	179
Warren Jacob	199
Wilson Seymour	203
Wentworth Joel T	205
Waites Rheuben	215
Washburn J.S.	225
Warren Jacob	249
Welch Joseph M	343
Wentworth J.A.	365
Wills Avel	435
Will Hoite C.W.	451
Wise W.A.	453
Wiley J.T.	483
Wilhite Author	531
Williams C.B. Dr	629

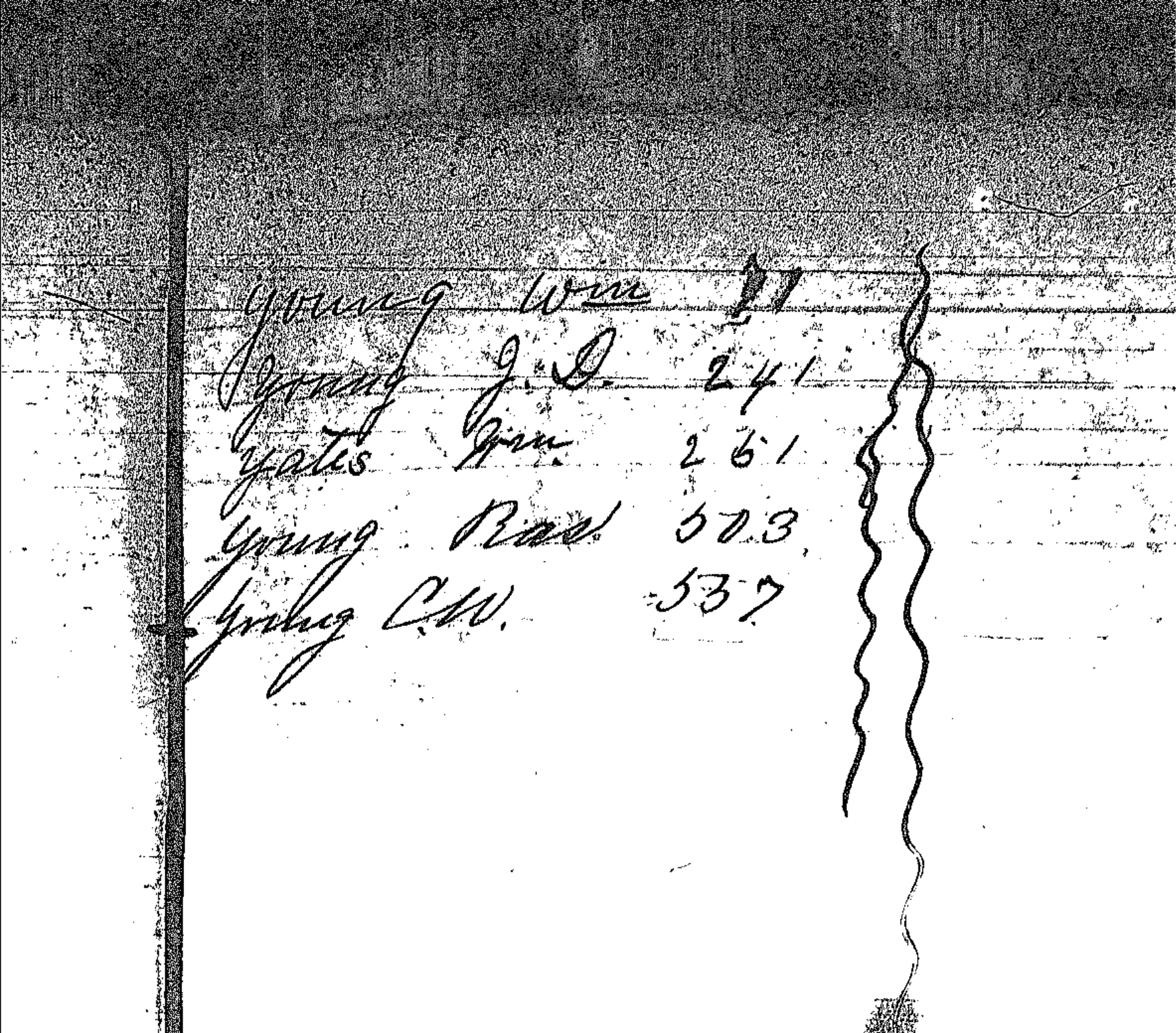

Young	Wm	77
Young	J. D.	241
Yates	Wm	261
Young	Rae	503
Young	C. W.	537

This is to certify that on the 16th day of Oct 1890 the rites of matrimony were legally solemnized by me between Mr Lillard Kelley and miss Mollie Wade at Groom's residence in the county of Henry in the presence of Mrs Lena Jones Mr J.H. Hlabon Jr Mrs J.H. Hlabon Mr Stalo Kelley

J. F. Jones

MALE.

1. Date of Marriage October 16th 1890
2. Name of Groom Lillard Kelley
3. Residence of Groom Henry County Ky.
4. Age of Groom 20 years old.
5. Number of Marriage of Groom 1st
6. Occupation Farmer
7. Birthplace of Groom Henry County Ky.
8. Birthplace of Groom's Father Do Do
9. Birthplace of Groom's Mother Do Do

FEMALE.

10. Name of Bride Mollie Wade
11. Residence of Bride Henry co. Ky.
12. Age of Bride 19 years old.
13. Number of Marriage of Bride 1st
14. Birthplace of Bride Henry County Ky
15. Birthplace of Bride's Father not known
16. Birthplace of Bride's Mother " " "
17. Remarks Farther of groom present

N. B.—At Nos. 5 and 13 state whether first, second, etc., Marriage of each or either party.

To be married at Residence of Groom's Farther Henry Co Ky

on the 16th day of October 1890

I CERTIFY that the above is correct to the best of my knowledge and belief.

WITNESS my hand, this 15th day of Oct 1890

Attest: Lillard Kelley

Clerk Henry County Court.

MARRIAGE BOND.

THE COMMONWEALTH OF KENTUCKY.

Be it Known, That we, _____

as principal, and _____

as surety, are jointly and severally bound to the Commonwealth of Kentucky in the sum of One Hundred Dollars.

The Condition of this Bond is as follows:

That, whereas Marriage is intended to be solemnized between the above bound _____ and _____

Now, if there is no lawful cause to obstruct said Marriage, this Bond shall be void; otherwise it shall remain in full force and effect.

Dated at New Castle, Henry County, this _____ day of _____ 18__

ATTEST: _____

_____ Clerk
Henry County Court.

MARRIAGE CERTIFICATE.

This is to Certify, That on the 28 day of October 1890, the RITES OF MARRIAGE were legally solemnized by me between J Frank Barnett and Bettie Singleton at Hopewell Church in the County of HENRY, in the presence of J. J. Berry Jos Owens Frank Pennington & others

SIGNED: L. S. Chilton M.G.

MALE.

1. Date of Marriage Oct 28th 1890
2. Name of Groom J. Frank Barnett
3. Residence of Groom Henry Co
4. Age of Groom 28
5. Number of Marriage of Groom 1st
6. Occupation Farmer
7. Birthplace of Groom Henry Co
8. Birthplace of Groom's Father Shelby "
9. Birthplace of Groom's Mother Henry "

FEMALE.

10. Name of Bride Miss Bettie Singleton
11. Residence of Bride Henry Co
12. Age of Bride 28
13. Number of Marriage of Bride 1st
14. Birthplace of Bride Henry Co. Ky.
15. Birthplace of Bride's Father Jessamine Co
16. Birthplace of Bride's Mother Henry Co - Ky
17. Remarks _____

N. B.—At Nos. 5 and 13 state whether first, second, etc., Marriage of each or either party.

To be married at Hopewell Church

on the 28 day of Oct 1890

I CERTIFY that the above is correct to the best of my knowledge and belief.

WITNESS my hand, this 27 day of Oct 1890

Attest: J Frank Barnett

W W Bunn
Clerk Henry County Court.

MARRIAGE BOND.

THE COMMONWEALTH OF KENTUCKY.

Be it Known, That we, _____

as principal, and _____

as surety, are jointly and severally bound to the Commonwealth of Kentucky in the sum of One Hundred Dollars.

The Condition of this Bond is as follows:

That, whereas Marriage is intended to be solemnized between the above bound _____ *and* _____

Now, if there is no lawful cause to obstruct said Marriage, this Bond shall be void; otherwise it shall remain in full force and effect.

Dated at New Castle, Henry County, this _____ *day of* _____ *18*__

_____

ATTEST: _____

_____ *Clerk*
Henry County Court.

MARRIAGE CERTIFICATE.

This is to Certify, That on the 28th *day of* Oct *1890, the RITES OF MARRIAGE were legally solemnized by me between* John Cook *and* Sallie Hearald *at* Sligo Church *in the County of HENRY, in the presence of* W. P. Merchant Sam Stark Witnesses

SIGNED: W. W. Fore Minister

MALE.

1. *Date of Marriage* Oct 29 1890
2. *Name of Groom* John Cook
3. *Residence of Groom* Henry Co Ky
4. *Age of Groom* 53
5. *Number of Marriage of Groom* 2nd
6. *Occupation* Farmer
7. *Birthplace of Groom* Prussia
8. *Birthplace of Groom's Father*
9. *Birthplace of Groom's Mother*

FEMALE.

10. *Name of Bride* Sallie Herald
11. *Residence of Bride* Henry Co Ky
12. *Age of Bride* 37
13. *Number of Marriage of Bride* 1st
14. *Birthplace of Bride* Henry Co Ky
15. *Birthplace of Bride's Father*
16. *Birthplace of Bride's Mother*
17. *Remarks*

N. B.—At Nos. 5 and 13 state whether first, second, etc., Marriage of each or either party.

To be married at Sligo Ch

on the 29 *day of* Oct *1890*

I CERTIFY that the above is correct to the best of my knowledge and belief.

WITNESS my hand, this 27 *day of* Oct *1890*

Attest: [signature]

[signature]
Clerk Henry County Court.

MARRIAGE BOND.

THE COMMONWEALTH OF KENTUCKY.

Be it Known, That we, _____

as principal, and _____

as surety, are jointly and severally bound to the Commonwealth of Kentucky in the sum of One Hundred Dollars.

The Condition of this Bond is as follows:

That, whereas Marriage is intended to be solemnized between the above bound _____ and _____

Now, if there is no lawful cause to obstruct said Marriage, this Bond shall be void; otherwise it shall remain in full force and effect.

Dated at New Castle, Henry County, this _____ day of _____ 18__

ATTEST: _____

_____ Clerk
Henry County Court.

MARRIAGE CERTIFICATE.

This is to Certify, That on the 11 day of October 1890, the RITES OF MARRIAGE were legally solemnized by me between Mr Robert L Radcliff and Minnie F Clark at Jas Clarks in the County of HENRY, in the presence of W.W. Dawson Bus Bragg Ary

SIGNED: J. M. Demaree

MALE.

1. Date of Marriage Nov 10 1890
2. Name of Groom R. Lee Radcliff
3. Residence of Groom Henry Co - Ky -
4. Age of Groom 25
5. Number of Marriage of Groom 1st
6. Occupation Farmer
7. Birthplace of Groom Shelby Co
8. Birthplace of Groom's Father "
9. Birthplace of Groom's Mother Jefferson Co

FEMALE.

10. Name of Bride Minnie F Clark
11. Residence of Bride Henry Co Ky.
12. Age of Bride 18
13. Number of Marriage of Bride 1st
14. Birthplace of Bride Henry Co Ky.
15. Birthplace of Bride's Father " " "
16. Birthplace of Bride's Mother " " "
17. Remarks Daughter of J.W. Clark

N. B.—At Nos. 5 and 13 state whether first, second, etc., Marriage of each or either party.

To be married at J W Clarks

on the 11 day of Nov 1890

I CERTIFY that the above is correct to the best of my knowledge and belief.

WITNESS my hand, this 10 day of Nov 1890

Attest: W W Dawson R Le Radcliff

_____ Clerk Henry County Court.

MARRIAGE BOND.

THE COMMONWEALTH OF KENTUCKY.

Be it Known, That we, _____

as principal, and _____

as surety, are jointly and severally bound to the Commonwealth of Kentucky in the sum of One Hundred Dollars.

The Condition of this Bond is as follows:

That, whereas Marriage is intended to be solemnized between the above bound _____ *and* _____

Now, if there is no lawful cause to obstruct said Marriage, this Bond shall be void; otherwise it shall remain in full force and effect.

Dated at New Castle, Henry County, this _____ *day of* _____ *18*__

_____

ATTEST: _____

_____ *Clerk*
Henry County Court.

MARRIAGE CERTIFICATE.

This is to Certify, That on the 12 *day of* Nov *18*90, *the* RITES OF MARRIAGE *were legally solemnized by me between* John D Sullivan *and* Bettie Young *at* New Castle *in the County of* HENRY, *in the presence of* Mary A Fosh
Carrie A Fosh

SIGNED: Geo Fosh

MARRIAGE BOND.

MALE.

1. *Date of Marriage* Nov 12th 1890
2. *Name of Groom* John D Sullivan
3. *Residence of Groom* Henry Co
4. *Age of Groom* 27
5. *Number of Marriage of Groom* 1st
6. *Occupation* Farmer
7. *Birthplace of Groom* Henry Co Ky
8. *Birthplace of Groom's Father* " "
9. *Birthplace of Groom's Mother* " "

FEMALE.

10. *Name of Bride* Bettie E Young
11. *Residence of Bride* Henry Co
12. *Age of Bride* 23
13. *Number of Marriage of Bride* 1st
14. *Birthplace of Bride* Henry Co Ky
15. *Birthplace of Bride's Father* " " "
16. *Birthplace of Bride's Mother* " " "
17. *Remarks* _____

N. B.—At Nos 5 and 13 state whether first, second, etc., Marriage of each or either party.

To be married at New Castle Ky

on the 12 *day of* Nov *18*90

I CERTIFY that the above is correct to the best of my knowledge and belief.

WITNESS my hand, this 10 *day of* Nov *18*90

Attest: John D Sullivan

[signature]

Clerk Henry County Court.

MARRIAGE BOND.

THE COMMONWEALTH OF KENTUCKY.

Be it Known, That we, _____

as principal, and _____

as surety, are jointly and severally bound to the Commonwealth of Kentucky in the sum of One Hundred Dollars.

The Condition of this Bond is as follows:

That, whereas Marriage is intended to be solemnized between the above bound _____ and _____

Now, if there is no lawful cause to obstruct said Marriage, this Bond shall be void; otherwise it shall remain in full force and effect.

Dated at New Castle, Henry County, this _____ day of _____ 18__

ATTEST: _____

_____ Clerk
Henry County Court.

MARRIAGE CERTIFICATE.

This is to Certify, That on the 20 day of November 1890, the RITES OF MARRIAGE were legally solemnized by me between Wm W H Abbott and Willie Violett at Campbellsburg in the County of HENRY, in the presence of A. M. Hunston

SIGNED: A. J. Harris M.G.

MALE.

1. Date of Marriage Nov 20 1890
2. Name of Groom Wm H. Abbott
3. Residence of Groom Trimble Co Ky
4. Age of Groom 21
5. Number of Marriage of Groom 1st
6. Occupation Deputy Shff Trimble Co
7. Birthplace of Groom Trimble Co
8. Birthplace of Groom's Father "
9. Birthplace of Groom's Mother Henry Co Ky

FEMALE.

10. Name of Bride Willie Violett
11. Residence of Bride Henry Co Ky
12. Age of Bride 17
13. Number of Marriage of Bride 1st
14. Birthplace of Bride Henry Co
15. Birthplace of Bride's Father "
16. Birthplace of Bride's Mother "
17. Remarks Daughter of Wm Violett — Certificate file

N. B.—At Nos. 5 and 13 state whether first, second, etc., Marriage of each or either party.

To be married at Campbellsburg

on the 20 day of Nov 1890

I CERTIFY that the above is correct to the best of my knowledge and belief.

WITNESS my hand, this 19 day of Nov 1890

Attest: W H Abbott

Clerk Henry County Court.

MARRIAGE BOND.

THE COMMONWEALTH OF KENTUCKY.

Be it Known, That we, _____

as principal, and _____

as surety, are jointly and severally bound to the Commonwealth of Kentucky in the sum of One Hundred Dollars.

The Condition of this Bond is as follows:

That, whereas Marriage is intended to be solemnized between the above bound _____ and _____

Now, if there is no lawful cause to obstruct said Marriage, this Bond shall be void; otherwise it shall remain in full force and effect.

Dated at New Castle, Henry County, this _____ day of _____ 18__

ATTEST: _____

_____ Clerk
Henry County Court.

MARRIAGE CERTIFICATE.

This is to Certify, That on the 26 day of November 1890, the RITES OF MARRIAGE were legally solemnized by me between B. J. Lamaster and Lizzie M Campbell at Campbellsburg in the County of HENRY, in the presence of O.M. Hunston

SIGNED: A. J. Harris M.G.

MALE.

1. Date of Marriage Nov 20th 1890
2. Name of Groom B. J. LaMaster
3. Residence of Groom Henry Co Ky.
4. Age of Groom 22
5. Number of Marriage of Groom 1st
6. Occupation Farming
7. Birthplace of Groom Henry Co Ky
8. Birthplace of Groom's Father " "
9. Birthplace of Groom's Mother " " "

FEMALE.

10. Name of Bride Lillie N Campbell
11. Residence of Bride Henry Co Ky
12. Age of Bride 22
13. Number of Marriage of Bride 1st
14. Birthplace of Bride Henry Co Ky.
15. Birthplace of Bride's Father " " "
16. Birthplace of Bride's Mother " " "
17. Remarks Daughter of Jos Campbell - Certif - file

N. B.—At Nos. 5 and 13 state whether first, second, etc., Marriage of each or either party.

To be married at Jos Campbell - near Campbellsburg Ky

on the 20 day of Nov 1890

I CERTIFY that the above is correct to the best of my knowledge and belief.

WITNESS my hand, this 19 day of Nov 1890

Attest: B. J. LaMaster

_____
Clerk Henry County Court.

MARRIAGE BOND.

THE COMMONWEALTH OF KENTUCKY.

Be it Known, That we, _____

as principal, and _____

as surety, are jointly and severally bound to the Commonwealth of Kentucky in the sum of One Hundred Dollars.

The Condition of this Bond is as follows:

That, whereas Marriage is intended to be solemnized between the above bound _____ and _____

Now, if there is no lawful cause to obstruct said Marriage, this Bond shall be void; otherwise it shall remain in full force and effect.

Dated at New Castle, Henry County, this _____ day of _____ 18__

ATTEST: _____

_____ Clerk
Henry County Court.

MARRIAGE CERTIFICATE.

This is to Certify, That on the 26 day of Nov 1890, the RITES OF MARRIAGE were legally solemnized by me between B. F. Smith and Mary W Schramm at personage in the County of HENRY, in the presence of Richard Wright Annie G Morris

SIGNED: Geo F Rohr

MALE.

1. Date of Marriage 25 Nov 1890
2. Name of Groom Ballard F. Smith
3. Residence of Groom Henry Co Ky
4. Age of Groom 25 years old
5. Number of Marriage of Groom 1st
6. Occupation Farmer
7. Birthplace of Groom Henry Co Ky
8. Birthplace of Groom's Father Henry Co Ky
9. Birthplace of Groom's Mother Indiana

FEMALE.

10. Name of Bride Mary W. Schramm
11. Residence of Bride Henry Co Ky
12. Age of Bride 22 years old
13. Number of Marriage of Bride 1st
14. Birthplace of Bride Henry Co Ky
15. Birthplace of Bride's Father Do Do Ky
16. Birthplace of Bride's Mother Do Do Do
17. Remarks Richard Wright present and certified as to age of Bride

N. B.—At Nos 5 and 13 state whether first, second, etc., Marriage of each or either party.

To be married at Methodist Parsonage Newcastle Ky

on the 25 day of Nov 1890

I CERTIFY that the above is correct to the best of my knowledge and belief.

WITNESS my hand, this 25th day of Nov 1890

Attest: B F Smith

_____
Clerk Henry County Court.

MARRIAGE BOND.

THE COMMONWEALTH OF KENTUCKY.

Be it Known, That we, _____

as principal, and _____

as surety, are jointly and severally bound to the Commonwealth of Kentucky in the sum of One Hundred Dollars.

The Condition of this Bond is as follows:

That, whereas Marriage is intended to be solemnized between the above bound _____ *and* _____

Now, if there is no lawful cause to obstruct said Marriage, this Bond shall be void; otherwise it shall remain in full force and effect.

Dated at New Castle, Henry County, this _____ *day of* _____ *18*__

ATTEST: _____

_____ *Clerk*
Henry County Court.

MARRIAGE CERTIFICATE.

This is to Certify, That on the 26 *day of* Nov *18*90, *the RITES OF MARRIAGE were legally solemnized by me between* Geo Gibbs *and* Sarah E Sledwell *at* Home *in the County of HENRY, in the presence of* Bob Smith Susan Smith

SIGNED: Geo Fosh

MALE.

1. *Date of Marriage* 26th Nov 1890
2. *Name of Groom* Harry Gibbs
3. *Residence of Groom* Henry Co
4. *Age of Groom* 39 year old
5. *Number of Marriage of Groom* 1st
6. *Occupation* Farmer
7. *Birthplace of Groom* Tennessee
8. *Birthplace of Groom's Father* Kentucky Warren Co
9. *Birthplace of Groom's Mother* Indiana

FEMALE.

10. *Name of Bride* Jesaah E Kedwell
11. *Residence of Bride* Henry Co Ky
12. *Age of Bride* 16
13. *Number of Marriage of Bride* 1st
14. *Birthplace of Bride* Henry Co Ky
15. *Birthplace of Bride's Father* " " "
16. *Birthplace of Bride's Mother* Fayette " "
17. *Remarks* _____

N. B.—At Nos. 5 and 13 state whether first, second, etc., Marriage of each or either party.

To be married at _____

on the 26 *day of* Nov *18*90

I CERTIFY that the above is correct to the best of my knowledge and belief.

WITNESS my hand, this 26 *day of* Nov *18*90

Attest: Harry Gibbs

Clerk Henry County Court.

MARRIAGE BOND.

THE COMMONWEALTH OF KENTUCKY.

Be it Known, That we, _____

as principal, and _____

as surety, are jointly and severally bound to the Commonwealth of Kentucky in the sum of One Hundred Dollars.

The Condition of this Bond is as follows:

That, whereas Marriage is intended to be solemnized between the above bound _____ and _____

Now, if there is no lawful cause to obstruct said Marriage, this Bond shall be void; otherwise it shall remain in full force and effect.

Dated at New Castle, Henry County, this _____ day of _____ 18__

ATTEST: _____

_____ Clerk
Henry County Court.

MARRIAGE CERTIFICATE.

This is to Certify, That on the 24 day of Dec 1890, the RITES OF MARRIAGE were legally solemnized by me between John Clark and Lula G Stucker at Home in the County of HENRY, in the presence of Geo R Oldham
Joseph Frost

SIGNED: Geo Frost

MALE.

1. Date of Marriage Nov 27th 1890
2. Name of Groom John Clark
3. Residence of Groom Henry Co Ky
4. Age of Groom 25 – 8 Jany 1891
5. Number of Marriage of Groom 1st
6. Occupation Farmer
7. Birthplace of Groom Henry Co
8. Birthplace of Groom's Father "
9. Birthplace of Groom's Mother "

FEMALE.

10. Name of Bride Lula G Stucker
11. Residence of Bride Henry Co Ky
12. Age of Bride 18"
13. Number of Marriage of Bride 1st
14. Birthplace of Bride Henry Co
15. Birthplace of Bride's Father Woodford "
16. Birthplace of Bride's Mother Indiana
17. Remarks Daughter of Sylvester Stucker

N. B.—At Nos. 5 and 13 state whether first, second, etc.; Marriage of each or either party.

To be married at Home of Bride's father

on the 27 day of Nov 1890

I CERTIFY that the above is correct to the best of my knowledge and belief.

WITNESS my hand, this 26 day of Nov 1890

Attest: John Clark

Clerk Henry County Court.

MARRIAGE BOND.

THE COMMONWEALTH OF KENTUCKY.

Be it Known, That we, _____

as principal, and _____

as surety, are jointly and severally bound to the Commonwealth of Kentucky in the sum of One Hundred Dollars.

The Condition of this Bond is as follows:

That, whereas Marriage is intended to be solemnized between the above bound _____ and _____

Now, if there is no lawful cause to obstruct said Marriage, this Bond shall be void; otherwise it shall remain in full force and effect.

Dated at New Castle, Henry County, this _____ day of _____ 18__

ATTEST:

_____ Clerk
Henry County Court.

MARRIAGE CERTIFICATE.

This is to Certify, That on the 11 day of Dec 1890, the RITES OF MARRIAGE were legally solemnized by me between Henry Colston and Mariah Roberts at Almin Colstons house in the County of HENRY, in the presence of Frank Davis
Lee Haskins (and others)

SIGNED: A. B. Morgan M.G.

MALE.

1. Date of Marriage Dec 11 1890
2. Name of Groom Henry Colston
3. Residence of Groom Henry Co
4. Age of Groom 21
5. Number of Marriage of Groom 1st
6. Occupation Farmer
7. Birthplace of Groom Owen Co
8. Birthplace of Groom's Father "
9. Birthplace of Groom's Mother "

FEMALE.

10. Name of Bride Mariah Roberts
11. Residence of Bride Henry Co Ky
12. Age of Bride 21
13. Number of Marriage of Bride 1st
14. Birthplace of Bride Henry Co Ky.
15. Birthplace of Bride's Father " " "
16. Birthplace of Bride's Mother " " "
17. Remarks Daughter of Chas Roberts

N. B.—At Nos 5 and 16 state whether first, second, etc., Marriage of each or either party.

Jas B Razor on oath pend Consent of father

To be married at Chas Roberts

on the 11 day of Dec 1890

I CERTIFY that the above is correct to the best of my knowledge and belief.

WITNESS my hand, this 8 day of Dec 1890

Attest: Henry his + mark Colston

W W Turner
Clerk Henry County Court.

MARRIAGE BOND.

THE COMMONWEALTH OF KENTUCKY.

Be it Known, That we, _____

as principal, and _____

as surety, are jointly and severally bound to the Commonwealth of Kentucky in the sum of One Hundred Dollars.

The Condition of this Bond is as follows:

That, whereas Marriage is intended to be solemnized between the above bound _____ *and* _____

Now, if there is no lawful cause to obstruct said Marriage, this Bond shall be void; otherwise it shall remain in full force and effect.

Dated at New Castle, Henry County, this _____ *day of* _____ *18*__

ATTEST:

_____ *Clerk*
Henry County Court.

MARRIAGE CERTIFICATE.

This is to Certify, That on the 10 *day of* Dec *18*90, *the RITES OF MARRIAGE were legally solemnized by me between* Jno Stivers *and* Nannie Ross *at* Wm Rosses *in the County of HENRY, in the presence of* David Morris
Lewis Stivers

SIGNED: J M Eaton

MARRIAGE BOND.

MALE.

1. *Date of Marriage* Dec 10th 1890
2. *Name of Groom* John Stivers
3. *Residence of Groom* Henry Co Ky
4. *Age of Groom* 35
5. *Number of Marriage of Groom* 1st
6. *Occupation* Farmer
7. *Birthplace of Groom* Henry Co
8. *Birthplace of Groom's Father* Bourbon
9. *Birthplace of Groom's Mother* Bourbon

FEMALE.

10. *Name of Bride* Nannie Ross
11. *Residence of Bride* Henry Co Ky
12. *Age of Bride* 19
13. *Number of Marriage of Bride* 1st
14. *Birthplace of Bride* Grason Co Ky
15. *Birthplace of Bride's Father* _____
16. *Birthplace of Bride's Mother* _____
17. *Remarks* _____

N. B.—At Nos. 5 and 13 state whether first, second, etc., Marriage of each or either party.

To be married at Wm Ross

on the 10 *day of* Dec *18*90

I CERTIFY that the above is correct to the best of my knowledge and belief.

WITNESS my hand, this 10 *day of* Dec *18*90

Attest: John Stivers
Mac

W W Sumner
Clerk Henry County Court.

MARRIAGE BOND.

THE COMMONWEALTH OF KENTUCKY.

Be it Known, That we, _____

as principal, and _____

as surety, are jointly and severally bound to the Commonwealth of Kentucky in the sum of One Hundred Dollars.

The Condition of this Bond is as follows:

That, whereas Marriage is intended to be solemnized between the above bound _____ and _____

Now, if there is no lawful cause to obstruct said Marriage, this Bond shall be void; otherwise it shall remain in full force and effect.

Dated at New Castle, Henry County, this _____ day of _____ 18__

ATTEST: _____

_____ Clerk
Henry County Court.

MARRIAGE CERTIFICATE.

This is to Certify, That on the 11 day of December 1890, the RITES OF MARRIAGE were legally solemnized by me between Geo W Tingle and Emma Kitson at John J. Jones in the County of HENRY, in the presence of James Perry Joe Jones Charles Grimes & others

SIGNED: L. S. Shelton M.G.

MALE.

1. Date of Marriage 11 Dec 1890
2. Name of Groom Geo W Tingle
3. Residence of Groom Henry Co Ky
4. Age of Groom 22 years old
5. Number of Marriage of Groom 1st
6. Occupation Farmer
7. Birthplace of Groom Carroll Co Ky
8. Birthplace of Groom's Father Do Do
9. Birthplace of Groom's Mother Do Do

FEMALE.

10. Name of Bride Emma Kitson
11. Residence of Bride Henry Co Ky
12. Age of Bride 27 years old
13. Number of Marriage of Bride 1st
14. Birthplace of Bride Henry Co Ky
15. Birthplace of Bride's Father Do Do
16. Birthplace of Bride's Mother Old Nunn Co Ky
17. Remarks _____

N. B.—At Nos. 5 and 13 state whether first, second, etc., Marriage of each or either party.

To be married at J W Jones

on the 11th day of Dec 1890

I CERTIFY that the above is correct to the best of my knowledge and belief.

WITNESS my hand, this 10th day of Dec 1890.

Attest: Geo W Tingle

_____
Clerk Henry County Court.

MARRIAGE BOND.

THE COMMONWEALTH OF KENTUCKY.

Be it Known, That we, _____

as principal, and _____

as surety, are jointly and severally bound to the Commonwealth of Kentucky in the sum of One Hundred Dollars.

The Condition of this Bond is as follows:

That, whereas Marriage is intended to be solemnized between the above bound _____ and _____

Now, if there is no lawful cause to obstruct said Marriage, this Bond shall be void; otherwise it shall remain in full force and effect.

Dated at New Castle, Henry County, this _____ day of _____ 18__

ATTEST: _____

_____ Clerk
Henry County Court.

MARRIAGE CERTIFICATE.

This is to Certify, That on the 16 day of Dec 1890, the RITES OF MARRIAGE were legally solemnized by me between Thos C Stone and Miss Adaline Wells at S Wells in the County of HENRY, in the presence of Frank Knight
Harry Stone

SIGNED: H W Baker

MALE.

1. Date of Marriage Dec 17th 1890
2. Name of Groom Thos C Stone
3. Residence of Groom Henry Co Ky
4. Age of Groom 36
5. Number of Marriage of Groom 1st
6. Occupation Farmer
7. Birthplace of Groom Henry Co
8. Birthplace of Groom's Father Shelby Co
9. Birthplace of Groom's Mother " "

FEMALE.

10. Name of Bride Adaline Wells
11. Residence of Bride Henry Co Ky
12. Age of Bride 25
13. Number of Marriage of Bride 1st
14. Birthplace of Bride Henry Co Ky
15. Birthplace of Bride's Father " " "
16. Birthplace of Bride's Mother " " "
17. Remarks Daughter J. T. Wells

N. B.—At Nos. 5 and 13 state whether first, second, etc., Marriage of each or either party.

To be married at J. T. Wells

on the 17 day of Dec 1890

I CERTIFY that the above is correct to the best of my knowledge and belief.

WITNESS my hand, this 15 day of Dec 1890

Attest: T. C. Stone

W W Turner
Clerk Henry County Court.

MARRIAGE BOND.

THE COMMONWEALTH OF KENTUCKY.

Be it Known, That we, _____

as principal, and _____

as surety, are jointly and severally bound to the Commonwealth of Kentucky in the sum of One Hundred Dollars.

The Condition of this Bond is as follows:

That, whereas Marriage is intended to be solemnized between the above bound _____ *and* _____

Now, if there is no lawful cause to obstruct said Marriage, this Bond shall be void; otherwise it shall remain in full force and effect.

Dated at New Castle, Henry County, this _____ *day of* _____ *18*__

ATTEST:

_____ *Clerk*
Henry County Court.

MARRIAGE CERTIFICATE.

This is to Certify, That on the 18 *day of* Dec *18*90, *the RITES OF MARRIAGE were legally solemnized by me between* Joseph Jones *and* Alvy C Ellegood *at* Jno Ellegoods house *in the County of HENRY, in the presence of* Frank Jones Sanford Redshaw (and others)

SIGNED: H B Morgan M.G.

MALE.

1. *Date of Marriage* Dec 17 1890
2. *Name of Groom* Joseph Jones
3. *Residence of Groom* Henry Co
4. *Age of Groom* 23
5. *Number of Marriage of Groom* 1st
6. *Occupation* Farmer
7. *Birthplace of Groom* Henry Co Ky
8. *Birthplace of Groom's Father* " " "
9. *Birthplace of Groom's Mother* " " "

FEMALE.

10. *Name of Bride* Alvy C Ellegood
11. *Residence of Bride* Henry Co Ky
12. *Age of Bride* 21st
13. *Number of Marriage of Bride* 1st
14. *Birthplace of Bride* Henry Co Ky.
15. *Birthplace of Bride's Father* " " "
16. *Birthplace of Bride's Mother* " " "
17. *Remarks* Daughter of Jno Ellegood pmt by Geo Ellegood brother

N. B.—At Nos. 5 and 13 state whether first, second, etc., Marriage of each or either party.

To be married at Jno Ellegoods

on the 17 *day of* Dec *18*90

I CERTIFY that the above is correct to the best of my knowledge and belief.

WITNESS my hand, this 15 *day of* Dec *18*90

Attest: Jos his x mark Jones

W W Turner
Clerk Henry County Court.

MARRIAGE BOND.

THE COMMONWEALTH OF KENTUCKY.

Be it Known, That we, _____

as principal, and _____

as surety, are jointly and severally bound to the Commonwealth of Kentucky in the sum of One Hundred Dollars.

The Condition of this Bond is as follows:

That, whereas Marriage is intended to be solemnized between the above bound _____ *and* _____

Now, if there is no lawful cause to obstruct said Marriage, this Bond shall be void; otherwise it shall remain in full force and effect.

Dated at New Castle, Henry County, this _____ *day of* _____ *18*__

ATTEST: _____

_____ *Clerk*
Henry County Court.

MARRIAGE CERTIFICATE.

This is to Certify, That on the 17 *day of* Dec *1890, the RITES OF MARRIAGE were legally solemnized by me between* H. C. Slemmons *and* Mary J. McDowell *at* Pleasureville *in the County of HENRY, in the presence of* F. C. Smith *and* Morgan Threlkeld

SIGNED: Wm Irvin

MARRIAGE BOND.

MALE.

1. *Date of Marriage* Dec 17th 1890
2. *Name of Groom* Henry C. Slemmons
3. *Residence of Groom* Henry Co Ky
4. *Age of Groom* 25
5. *Number of Marriage of Groom* 1st
6. *Occupation* Merchant
7. *Birthplace of Groom* Henry Co Ky
8. *Birthplace of Groom's Father* Ky
9. *Birthplace of Groom's Mother* "

FEMALE.

10. *Name of Bride* Miss Mary J. McDowell
11. *Residence of Bride* Henry Co Ky
12. *Age of Bride* 21st
13. *Number of Marriage of Bride* 1st
14. *Birthplace of Bride* Henry Co Ky
15. *Birthplace of Bride's Father* _____
16. *Birthplace of Bride's Mother* _____
17. *Remarks* _____

N. B.—At Nos. 5 and 13 state whether first, second, etc., Marriage of each or either party.

To be married at Presbyterian Ch Pleasureville

on the 17 *day of* Dec *18*90

I CERTIFY that the above is correct to the best of my knowledge and belief.

WITNESS my hand, this 17 *day of* Dec *18*90

Attest: H. C. Slemmons

_____
Clerk Henry County Court.

MARRIAGE BOND.

THE COMMONWEALTH OF KENTUCKY.

Be it Known, That we, _____

as principal, and _____

as surety, are jointly and severally bound to the Commonwealth of Kentucky in the sum of One Hundred Dollars.

The Condition of this Bond is as follows:

That, whereas Marriage is intended to be solemnized between the above bound _____ and _____

Now, if there is no lawful cause to obstruct said Marriage, this Bond shall be void; otherwise it shall remain in full force and effect.

Dated at New Castle, Henry County, this _____ day of _____ 18__

ATTEST:

_____ Clerk
Henry County Court.

MARRIAGE CERTIFICATE.

This is to Certify, That on the 17 day of Dec 1890, the RITES OF MARRIAGE were legally solemnized by me between Mr Cal Hendricks and Sallie Dunaway at Elisha Tingles in the County of HENRY, in the presence of W.T. Bishop and Lewis Tingle

SIGNED: G.W. Cutchfield
Minister Methodist Church

MALE.

1. Date of Marriage Dec 17 1890
2. Name of Groom Cal Hendricks
3. Residence of Groom Henry Co
4. Age of Groom 24
5. Number of Marriage of Groom 1st
6. Occupation Farmer
7. Birthplace of Groom Owen Co
8. Birthplace of Groom's Father Mo
9. Birthplace of Groom's Mother

FEMALE.

10. Name of Bride Miss Sallie Dunaway
11. Residence of Bride Henry Co Ky
12. Age of Bride 18
13. Number of Marriage of Bride 1st
14. Birthplace of Bride Henry Co
15. Birthplace of Bride's Father "
16. Birthplace of Bride's Mother "
17. Remarks Daughter of Jno Dunaway — raised by E Tingle

N.B.—At Nos. 5 and 13 state whether first, second, etc., Marriage of each or either party.

To be married at Elisha Tingles

on the 17 day of Dec 1890

I CERTIFY that the above is correct to the best of my knowledge and belief.

WITNESS my hand, this 17 day of Dec 1890

Attest: Cal Hendricks

_____
Clerk Henry County Court.

MARRIAGE BOND.

THE COMMONWEALTH OF KENTUCKY.

Be it Known, That we, _____

as principal, and _____

as surety, are jointly and severally bound to the Commonwealth of Kentucky in the sum of One Hundred Dollars.

The Condition of this Bond is as follows:

That, whereas Marriage is intended to be solemnized between the above bound _____ and _____

Now, if there is no lawful cause to obstruct said Marriage, this Bond shall be void; otherwise it shall remain in full force and effect.

Dated at New Castle, Henry County, this _____ day of _____ 18__

ATTEST:

_____ Clerk
Henry County Court.

MARRIAGE CERTIFICATE.

This is to Certify, That on the 23 day of Dec 1890, the RITES OF MARRIAGE were legally solemnized by me between Willard Rankin and Josie Robertson at Mrs Robertson in the County of HENRY, in the presence of Hickory Clubb
James Rankin

SIGNED: F Knight

MALE.

1. Date of Marriage Dec 23rd 1890
2. Name of Groom Willard Rankin
3. Residence of Groom Henry Co Ky
4. Age of Groom 21
5. Number of Marriage of Groom 1st
6. Occupation Farmer
7. Birthplace of Groom Henry Co
8. Birthplace of Groom's Father "
9. Birthplace of Groom's Mother " "

FEMALE.

10. Name of Bride Miss Josie Robertson
11. Residence of Bride Henry Co Ky.
12. Age of Bride 23
13. Number of Marriage of Bride 1st
14. Birthplace of Bride Henry Co
15. Birthplace of Bride's Father " "
16. Birthplace of Bride's Mother " "
17. Remarks Age of Bride proved by Mrs Robertson

N. B.—At Nos. 5 and 13 state whether first, second, etc., Marriage of each or either party.

To be married at Mrs Robertson

on the 23 day of Dec 1890

I CERTIFY that the above is correct to the best of my knowledge and belief.

WITNESS my hand, this 22 day of Dec 1890

Attest: Willard Rankin

W W Turner
Clerk Henry County Court.

MARRIAGE BOND.

THE COMMONWEALTH OF KENTUCKY.

Be it Known, That we, _____

as principal, and _____

as surety, are jointly and severally bound to the Commonwealth of Kentucky in the sum of One Hundred Dollars.

The Condition of this Bond is as follows:

That, whereas Marriage is intended to be solemnized between the above bound _____ *and* _____

Now, if there is no lawful cause to obstruct said Marriage, this Bond shall be void; otherwise it shall remain in full force and effect.

Dated at New Castle, Henry County, this _____ *day of* _____ *18*__

ATTEST: _____

_____ *Clerk*
Henry County Court.

MARRIAGE CERTIFICATE.

This is to Certify, That on the 24 *day of* Dec *18*90, *the* RITES OF MARRIAGE *were legally solemnized by me between* James Wood *and* Margaret E Kelly *at* Kelly's Turner *in the County of* HENRY, *in the presence of* J. B. Magruder Kelly Duncan Sister and others

SIGNED: J. B. Magruder M.H.C.

MALE.

1. *Date of Marriage* 24th Dec 1890
2. *Name of Groom* James Wood
3. *Residence of Groom* Henry Co Ky.
4. *Age of Groom* 35 years old
5. *Number of Marriage of Groom* 2nd
6. *Occupation* Farmer
7. *Birthplace of Groom* Henry Co Ky
8. *Birthplace of Groom's Father* Do Do
9. *Birthplace of Groom's Mother* Do Do

FEMALE.

10. *Name of Bride* Margaret E Kelly
11. *Residence of Bride* Henry Co Ky
12. *Age of Bride* 19 years old
13. *Number of Marriage of Bride* 1st
14. *Birthplace of Bride* Henry Co Ky
15. *Birthplace of Bride's Father* Do Do
16. *Birthplace of Bride's Mother* Do Do
17. *Remarks* Father of Bride present and his consent

N. B.—At Nos. 5 and 13 state whether first, second, etc., Marriage of each or either party.

To be married at Bride's Father Henry Co Ky

on the 24th *day of* Dec *1890*

I CERTIFY that the above is correct to the best of my knowledge and belief.

WITNESS my hand, this 24th *day of* Dec *1890*

Attest: W. M. Turner — James Wood his mark

W. M. Turner
Clerk Henry County Court.

MARRIAGE BOND.

THE COMMONWEALTH OF KENTUCKY.

Be it Known, That we, _____

as principal, and _____

as surety, are jointly and severally bound to the Commonwealth of Kentucky in the sum of One Hundred Dollars.

The Condition of this Bond is as follows:

That, whereas Marriage is intended to be solemnized between the above bound _____ and _____

Now, if there is no lawful cause to obstruct said Marriage, this Bond shall be void; otherwise it shall remain in full force and effect.

Dated at New Castle, Henry County, this _____ day of _____ 18__

ATTEST: _____

_____ Clerk
Henry County Court.

MARRIAGE CERTIFICATE.

This is to Certify, That on the 24 day of Dec 1890, the RITES OF MARRIAGE were legally solemnized by me between W. F. Sewell and Mary A. Jessee at Winford Jessee's in the County of HENRY, in the presence of Sanford Sewell and Jno Abersbaker

SIGNED: W. F. Eskar

MALE.

1. Date of Marriage 24th Dec 1890
2. Name of Groom W. F. Sewell
3. Residence of Groom Henry Co Ky
4. Age of Groom 20 years old
5. Number of Marriage of Groom 1st
6. Occupation Farmer
7. Birthplace of Groom Henry Co Ky
8. Birthplace of Groom's Father Clark Co Ky
9. Birthplace of Groom's Mother Shelby Co Ky

FEMALE.

10. Name of Bride Mary A. Jessee
11. Residence of Bride Henry Co Ky
12. Age of Bride 16" years old
13. Number of Marriage of Bride 1st
14. Birthplace of Bride Henry Co Ky
15. Birthplace of Bride's Father Do Do
16. Birthplace of Bride's Mother Do Do
17. Remarks _____

N. B.—At Nos. 5 and 13 state whether first, second, etc., Marriage of each or either party.

To be married at the Brides Home Bethlehem

on the 24th day of Dec 1890

I CERTIFY that the above is correct to the best of my knowledge and belief.

WITNESS my hand, this 25th day of Dec 1890

Attest: W. F. Sewell

W. W. Terrine
Clerk Henry County Court.

MARRIAGE BOND.

THE COMMONWEALTH OF KENTUCKY.

Be it Known, That we, _____

as principal, and _____

as surety, are jointly and severally bound to the Commonwealth of Kentucky in the sum of One Hundred Dollars.

The Condition of this Bond is as follows:

That, whereas Marriage is intended to be solemnized between the above bound _____ and _____

Now, if there is no lawful cause to obstruct said Marriage, this Bond shall be void; otherwise it shall remain in full force and effect.

Dated at New Castle, Henry County, this _____ day of _____ 18__

ATTEST: _____

_____ Clerk
Henry County Court.

MARRIAGE CERTIFICATE.

This is to Certify, That on the 25 day of December 1890, the RITES OF MARRIAGE were legally solemnized by me between Thos J Cunning and Fannie Brewer at Baptist Church Port Royal in the County of HENRY, in the presence of M. B. Perry W. B. Robinson Dr Hunston & others

SIGNED: L. S. Chilton M. G.

MALE.

1. Date of Marriage 25th Dec 1890
2. Name of Groom Tho J Cunning
3. Residence of Groom Henry Co Ky
4. Age of Groom 22 years old
5. Number of Marriage of Groom 1st
6. Occupation Merchant
7. Birthplace of Groom Henry Co Ky
8. Birthplace of Groom's Father Merchant State
9. Birthplace of Groom's Mother Henry Co Ky

FEMALE.

10. Name of Bride Fannie Brewer
11. Residence of Bride Henry Co Ky
12. Age of Bride 17 years old
13. Number of Marriage of Bride 1st
14. Birthplace of Bride Henry Co Ky
15. Birthplace of Bride's Father Do Do
16. Birthplace of Bride's Mother Do Do
17. Remarks _____

N. B.—At Nos 5 and 13 state whether first, second, etc., Marriage of each or either party.

To be married at Port Royal Henry Co Ky

on the 25th day of December 1890

I CERTIFY that the above is correct to the best of my knowledge and belief.

WITNESS my hand, this 26th day of Dec 1890

Attest: T J Cunning

W W Turner
Clerk Henry County Court.

MARRIAGE BOND.

THE COMMONWEALTH OF KENTUCKY.

Be it Known, That we, _____

as principal, and _____

as surety, are jointly and severally bound to the Commonwealth of Kentucky in the sum of One Hundred Dollars.

The Condition of this Bond is as follows:

That, whereas Marriage is intended to be solemnized between the above bound _____ *and* _____

Now, if there is no lawful cause to obstruct said Marriage, this Bond shall be void; otherwise it shall remain in full force and effect.

Dated at New Castle, Henry County, this _____ *day of* _____ *18*__

ATTEST:

_____ *Clerk*
Henry County Court.

MARRIAGE CERTIFICATE.

This is to Certify, That on the 24th *day of* Dec *18*90, *the* RITES OF MARRIAGE *were legally solemnized by me between* James W Aldridge *and* Mary Anne Banta *at* Eliza Banta *in the County of* HENRY, *in the presence of* Luther Banta
Sir Henderson

SIGNED: Paschal Reaves

MARRIAGE BOND.

MALE.

1. *Date of Marriage* 24th Dec 1890
2. *Name of Groom* James W Aldridge
3. *Residence of Groom* Henry Co Ky
4. *Age of Groom* 24 years old
5. *Number of Marriage of Groom* 1st
6. *Occupation* Farmer
7. *Birthplace of Groom* Henry Co Ky
8. *Birthplace of Groom's Father* Clark Co Ky
9. *Birthplace of Groom's Mother* Henry Co Ky

FEMALE.

10. *Name of Bride* Mary Anne Banta
11. *Residence of Bride* Henry Co Ky
12. *Age of Bride* 19 years old
13. *Number of Marriage of Bride* 1st
14. *Birthplace of Bride* Henry Co Ky
15. *Birthplace of Bride's Father* Do
16. *Birthplace of Bride's Mother* Do
17. *Remarks* Mothers Consent sent by Brother

N. B.—At Nos 5 and 13 state whether first, second, etc., Marriage of each or either party.

To be married at Brides Mothers Lockport Ky

on the 24th *day of* Dec *18*90

I CERTIFY that the above is correct to the best of my knowledge and belief.

WITNESS my hand, this 24th *day of* Dec *18*90

Attest:

James W Aldridge
Clerk

W W Turner
Clerk Henry County Court.

MARRIAGE BOND.

THE COMMONWEALTH OF KENTUCKY.

Be it Known, That we, _____

as principal, and _____

as surety, are jointly and severally bound to the Commonwealth of Kentucky in the sum of One Hundred Dollars.

The Condition of this Bond is as follows:

That, whereas Marriage is intended to be solemnized between the above bound _____ *and* _____

Now, if there is no lawful cause to obstruct said Marriage, this Bond shall be void; otherwise it shall remain in full force and effect.

Dated at New Castle, Henry County, this _____ *day of* _____ *18*__

ATTEST: _____

_____ *Clerk*
Henry County Court.

MARRIAGE CERTIFICATE.

This is to Certify, That on the 24 *day of* Dec *18*90, *the* RITES OF MARRIAGE *were legally solemnized by me between* Chas T Browning *and* Martha Philips *at* Parsonage *in the County of* HENRY, *in the presence of* James Scoba
John East

SIGNED: Geo Frost

MALE.

1. *Date of Marriage* Dec 24th 1890
2. *Name of Groom* Chas. T. Browning
3. *Residence of Groom* Henry Co Ky.
4. *Age of Groom* 20
5. *Number of Marriage of Groom* 1st
6. *Occupation* Farmer
7. *Birthplace of Groom* Henry
8. *Birthplace of Groom's Father* "
9. *Birthplace of Groom's Mother* "

FEMALE.

10. *Name of Bride* Martha Phellips
11. *Residence of Bride* Henry Co Ky.
12. *Age of Bride* 22
13. *Number of Marriage of Bride* 1st
14. *Birthplace of Bride* Carroll Co
15. *Birthplace of Bride's Father* _____
16. *Birthplace of Bride's Mother* _____
17. *Remarks* age proved by B. F. Gunden

N. B.—At Nos. 5 and 13 state whether first, second, etc., Marriage of each or either party.

To be married at New Caseto

on the 24 *day of* Dec *18*90

I CERTIFY that the above is correct to the best of my knowledge and belief.

WITNESS my hand, this 24 *day of* Dec *18*90

Attest: C T Browning
By B. F. Gunden
Clerk Henry County Court.

MARRIAGE BOND.

THE COMMONWEALTH OF KENTUCKY.

Be it Known, That we, _____

as principal, and _____

as surety, are jointly and severally bound to the Commonwealth of Kentucky in the sum of One Hundred Dollars.

The Condition of this Bond is as follows:

That, whereas Marriage is intended to be solemnized between the above bound _____ and _____

Now, if there is no lawful cause to obstruct said Marriage, this Bond shall be void; otherwise it shall remain in full force and effect.

Dated at New Castle, Henry County, this _____ day of _____ 18__

ATTEST: _____

_____ Clerk
Henry County Court.

MARRIAGE CERTIFICATE.

This is to Certify, That on the 1 day of Jany 1891, the RITES OF MARRIAGE were legally solemnized by me between W. H. Erwin and Etta Robertson at Alfred Gardner in the County of HENRY, in the presence of William Gardner Robert Robertson

SIGNED: Jas H Young

MALE.

1. Date of Marriage Jany 1st 1891
2. Name of Groom W. H. Erwin
3. Residence of Groom Henry Co Ky
4. Age of Groom 19
5. Number of Marriage of Groom 1st
6. Occupation Farmer
7. Birthplace of Groom Henry Co Ky.
8. Birthplace of Groom's Father
9. Birthplace of Groom's Mother

FEMALE.

10. Name of Bride Etta Robinson
11. Residence of Bride Henry Co Ky
12. Age of Bride 20
13. Number of Marriage of Bride 1st
14. Birthplace of Bride Henry Co Ky.
15. Birthplace of Bride's Father Georgia
16. Birthplace of Bride's Mother "
17. Remarks Daughter T. M. Robertson Dec — Formerly A B Gardner

N. B.—At Nos. 5 and 13 state whether first, second, etc., Marriage of each or either party.

To be married at A B Gardner

on the 1st day of July 1891

I CERTIFY that the above is correct to the best of my knowledge and belief.

WITNESS my hand, this 31 day of Dec 1890

Attest:

W H Erwin

Clerk Henry County Court.

MARRIAGE BOND.

THE COMMONWEALTH OF KENTUCKY.

Be it Known, That we, _____

as principal, and _____

as surety, are jointly and severally bound to the Commonwealth of Kentucky in the sum of One Hundred Dollars.

The Condition of this Bond is as follows:

That, whereas Marriage is intended to be solemnized between the above bound _____ and _____

Now, if there is no lawful cause to obstruct said Marriage, this Bond shall be void; otherwise it shall remain in full force and effect.

Dated at New Castle, Henry County, this _____ day of _____ 18__

ATTEST: _____

_____ Clerk
Henry County Court.

MARRIAGE CERTIFICATE.

This is to Certify, That on the 6th day of Jany 1891, the RITES OF MARRIAGE were legally solemnized by me between Wm G Whitely and Nannie B Spellman at F Spellman in the County of HENRY, in the presence of Jos Whitely & Frank Spellman

SIGNED: W.W. Forrer M.B. Church

MALE.

1. Date of Marriage Jany 8th 1891
2. Name of Groom Wm G Whitely
3. Residence of Groom Henry Co Ky
4. Age of Groom 23
5. Number of Marriage of Groom 1st
6. Occupation Farmer
7. Birthplace of Groom Henry Co Ky
8. Birthplace of Groom's Father " " "
9. Birthplace of Groom's Mother " " "

FEMALE.

10. Name of Bride Nannie B Spellman
11. Residence of Bride Henry Co Ky
12. Age of Bride 15
13. Number of Marriage of Bride 1st
14. Birthplace of Bride Henry Co Ky
15. Birthplace of Bride's Father
16. Birthplace of Bride's Mother
17. Remarks Daughter of Frank Spellman

N. B.—At Nos. 5 and 13 state whether first, second, etc., Marriage of each or either party.

To be married at Residence of Bride's Father

on the 8 day of Jany 1891

I CERTIFY that the above is correct to the best of my knowledge and belief.

WITNESS my hand, this 5 day of Jany 1891

Attest: William G Whitely

_____ Clerk Henry County Court.

MARRIAGE BOND.

THE COMMONWEALTH OF KENTUCKY.

Be it Known, That we, _____

as principal, and _____

as surety, are jointly and severally bound to the Commonwealth of Kentucky in the sum of One Hundred Dollars.

The Condition of this Bond is as follows:

That, whereas Marriage is intended to be solemnized between the above bound _____ *and* _____

Now, if there is no lawful cause to obstruct said Marriage, this Bond shall be void; otherwise it shall remain in full force and effect.

Dated at New Castle, Henry County, this _____ *day of* _____ *18*__

ATTEST: _____

_____ *Clerk*
Henry County Court.

MARRIAGE CERTIFICATE.

This is to Certify, That on the 8 *day of* Jany *18*91*, the RITES OF MARRIAGE were legally solemnized by me between* Wm Devore *and* Ida Aldridge *at* Methodist parsonage Port Royal *in the County of HENRY, in the presence of* Silas Cunning T. J. Carpenter & others

SIGNED: G. W. Crutch fuel D

MALE.

1. *Date of Marriage* Jany 8th 1891
2. *Name of Groom* Wm Devore
3. *Residence of Groom* Henry Co. Ky
4. *Age of Groom* 21
5. *Number of Marriage of Groom* 1st
6. *Occupation* Farmer
7. *Birthplace of Groom* Henry Co
8. *Birthplace of Groom's Father* _____
9. *Birthplace of Groom's Mother* _____

FEMALE.

10. *Name of Bride* Ida Aldridge
11. *Residence of Bride* Henry Co. Ky
12. *Age of Bride* 21
13. *Number of Marriage of Bride* 1st
14. *Birthplace of Bride* Owen Co
15. *Birthplace of Bride's Father* _____
16. *Birthplace of Bride's Mother* _____
17. *Remarks* _____

N. B.—At Nos. 5 and 13 state whether first, second, etc., Marriage of each or either party.

To be married at Port Royal

on the 8 *day of* Jany *18*91

I CERTIFY that the above is correct to the best of my knowledge and belief.

WITNESS my hand, this 5 *day of* Jany *18*91

Attest: Wm Devore

W W Dunn
Clerk Henry County Court.

MARRIAGE BOND.

THE COMMONWEALTH OF KENTUCKY.

Be it Known, That we, _____

as principal, and _____

as surety, are jointly and severally bound to the Commonwealth of Kentucky in the sum of One Hundred Dollars.

The Condition of this Bond is as follows:

That, whereas Marriage is intended to be solemnized between the above bound _____ *and* _____

Now, if there is no lawful cause to obstruct said Marriage, this Bond shall be void; otherwise it shall remain in full force and effect.

Dated at New Castle, Henry County, this _____ *day of* _____ *18*__

ATTEST: _____

_____ *Clerk*
Henry County Court.

MARRIAGE CERTIFICATE.

This is to Certify, That on the 8 *day of* Jany *18*91, *the RITES OF MARRIAGE were legally solemnized by me between* Lawrence Taylor *and* Anna Hundly *at* methodist personage port royal *in the County of HENRY, in the presence of* Silas Cunning and Jas A White

SIGNED: G.W. Crutch field minister

MALE.

1. *Date of Marriage* Jany 8 1891
2. *Name of Groom* Lawrence Taylor
3. *Residence of Groom* Henry Co
4. *Age of Groom* 26
5. *Number of Marriage of Groom* 1st
6. *Occupation* Farmer
7. *Birthplace of Groom* Henry Co
8. *Birthplace of Groom's Father* _____
9. *Birthplace of Groom's Mother* _____

FEMALE.

10. *Name of Bride* Anna Hundly
11. *Residence of Bride* Henry Co Ky.
12. *Age of Bride* 18
13. *Number of Marriage of Bride* 1st
14. *Birthplace of Bride* Henry Co
15. *Birthplace of Bride's Father* _____
16. *Birthplace of Bride's Mother* _____
17. *Remarks* _____

N. B.—At Nos. 5 and 13 state whether first, second, etc., Marriage of each or either party.

To be married at Port Royal

on the 8 *day of* Jany *18*91

I CERTIFY that the above is correct to the best of my knowledge and belief.

WITNESS my hand, this 5 *day of* Jany *18*91

Attest: Lawrence Taylor

Clerk Henry County Court.

MARRIAGE BOND.

THE COMMONWEALTH OF KENTUCKY.

Be it Known, That we, _____

as principal, and _____

as surety, are jointly and severally bound to the Commonwealth of Kentucky in the sum of One Hundred Dollars.

The Condition of this Bond is as follows:

That, whereas Marriage is intended to be solemnized between the above bound _____ and _____

Now, if there is no lawful cause to obstruct said Marriage, this Bond shall be void; otherwise it shall remain in full force and effect.

Dated at New Castle, Henry County, this _____ day of _____ 18__

ATTEST: _____

_____ Clerk
Henry County Court.

MARRIAGE CERTIFICATE.

This is to Certify, That on the 9 day of Jany 1891, the RITES OF MARRIAGE were legally solemnized by me between William Lindsay and Minnie F. Singleton at Clay Singletons in the County of HENRY, in the presence of Dr Ashby Hunston Dr E Bishop & others

SIGNED: L.S. Chilton M.G.

MALE.

1. Date of Marriage 8th Day of Jany 1891
2. Name of Groom William Lindsay
3. Residence of Groom Hny Co Ky
4. Age of Groom 22 yrs old
5. Number of Marriage of Groom 1st
6. Occupation Farmer
7. Birthplace of Groom Hny Co Ky
8. Birthplace of Groom's Father Do Do
9. Birthplace of Groom's Mother Do Do

FEMALE.

10. Name of Bride Minnie Francis Singleton
11. Residence of Bride Hny Co Ky
12. Age of Bride 22 yrs old
13. Number of Marriage of Bride 1st
14. Birthplace of Bride Hny Co Ky
15. Birthplace of Bride's Father Jessamine Co Ky
16. Birthplace of Bride's Mother Hny Co Ky
17. Remarks _____

N. B.—At Nos. 5 and 13 state whether first, second, etc., Marriage of each or either party.

To be married at Bride Father H C Singleton Hny Co Ky

on the 8th day of January 1891

I CERTIFY that the above is correct to the best of my knowledge and belief.

WITNESS my hand, this 7th day of January 1891

Attest: William Lindsey

W. W. Turner Clk
Clerk Henry County Court.

MARRIAGE BOND.

THE COMMONWEALTH OF KENTUCKY.

Be it Known, That we, _____

as principal, and _____

as surety, are jointly and severally bound to the Commonwealth of Kentucky in the sum of One Hundred Dollars.

The Condition of this Bond is as follows:

That, whereas Marriage is intended to be solemnized between the above bound _____ and _____

Now, if there is no lawful cause to obstruct said Marriage, this Bond shall be void; otherwise it shall remain in full force and effect.

Dated at New Castle, Henry County, this _____ day of _____ 18__

ATTEST: _____

_____ Clerk
Henry County Court.

MARRIAGE CERTIFICATE.

This is to Certify, That on the 15 day of Jany 1891, the RITES OF MARRIAGE were legally solemnized by me between James M Neblett and Elizabeth Rausdell at Church Turners sta in the County of HENRY, in the presence of T. J. Rausdell S B Thurp & others

SIGNED: G. W. Cratchfield

MALE.

1. Date of Marriage Jany 15th 1891
2. Name of Groom James M Neblett
3. Residence of Groom Henry Co Ky
4. Age of Groom 31
5. Number of Marriage of Groom 1st
6. Occupation Farmer
7. Birthplace of Groom Henry Co Ky
8. Birthplace of Groom's Father Va
9. Birthplace of Groom's Mother Ky

FEMALE.

10. Name of Bride Miss Elizabeth Rausdell
11. Residence of Bride Henry (23)
12. Age of Bride 23rd 23
13. Number of Marriage of Bride 1st
14. Birthplace of Bride Henry Co Ky.
15. Birthplace of Bride's Father " " "
16. Birthplace of Bride's Mother
17. Remarks Daughter of Jos. T. Rausdells

N. B.—At Nos. 5 and 13 state whether first, second, etc., Marriage of each or either party.

To be married at Turners Station

on the 15 day of Jany 1891

I CERTIFY that the above is correct to the best of my knowledge and belief.

WITNESS my hand, this 13 day of Jany 1891

Attest: James M Neblett

W W Turner
Clerk Henry County Court.

MARRIAGE BOND.

THE COMMONWEALTH OF KENTUCKY.

Be it Known, That we, _____

as principal, and _____

as surety, are jointly and severally bound to the Commonwealth of Kentucky in the sum of One Hundred Dollars.

The Condition of this Bond is as follows:

That, whereas Marriage is intended to be solemnized between the above bound _____ and _____

Now, if there is no lawful cause to obstruct said Marriage, this Bond shall be void; otherwise it shall remain in full force and effect.

Dated at New Castle, Henry County, this _____ day of _____ 18__

ATTEST: _____

_____ Clerk
Henry County Court.

MARRIAGE CERTIFICATE.

This is to Certify, That on the 26 day of Jany 1891, the RITES OF MARRIAGE were legally solemnized by me between Henry Bright and Fannie Jewell at Liman Russells in the County of HENRY, in the presence of Scott Sharp Robt Sharp Liman Russell & others

SIGNED: L. S. Chilton M.G.

MALE.

1. Date of Marriage Jany 26 91
2. Name of Groom Henry Bright
3. Residence of Groom Henry Co Ky. near Turner Sta
4. Age of Groom 28
5. Number of Marriage of Groom 1st
6. Occupation Farmer
7. Birthplace of Groom Indiana
8. Birthplace of Groom's Father Ky
9. Birthplace of Groom's Mother Indiana

FEMALE.

10. Name of Bride Miss Fannie Jewell
11. Residence of Bride Henry Co Ky.
12. Age of Bride 20 Feb/91
13. Number of Marriage of Bride 1st
14. Birthplace of Bride Henry Co Ky
15. Birthplace of Bride's Father Clark "
16. Birthplace of Bride's Mother Henry Co Ky.
17. Remarks M Russell present

N. B.—At Nos. 5 and 13 state whether first, second, etc., Marriage of each or either party.

To be married at M Russells near Turns Sta

on the 26 day of Jany 1891

I CERTIFY that the above is correct to the best of my knowledge and belief.

WITNESS my hand, this 24 day of Jany 1891

Attest: Henry Bright

Clerk Henry County Court.

MARRIAGE BOND.

THE COMMONWEALTH OF KENTUCKY.

Be it Known, That we, _____

as principal, and _____

as surety, are jointly and severally bound to the Commonwealth of Kentucky in the sum of One Hundred Dollars.

The Condition of this Bond is as follows:

That, whereas Marriage is intended to be solemnized between the above bound _____ *and* _____

Now, if there is no lawful cause to obstruct said Marriage, this Bond shall be void; otherwise it shall remain in full force and effect.

Dated at New Castle, Henry County, this _____ *day of* _____ *18*__

ATTEST: _____

_____ *Clerk*
Henry County Court.

MARRIAGE CERTIFICATE.

This is to Certify, That on the 26 *day of* Jan *18*91, *the* RITES OF MARRIAGE *were legally solemnized by me between* E. D. Jones *and* Ellen Stewart *at* Wm Hos Kins House *in the County of* HENRY, *in the presence of* Eli Stosely Wm Walston Jr and others

SIGNED: A. B. Morgan M. G.

MALE.

1. *Date of Marriage* Jany 1891
2. *Name of Groom* Dr E D Jones
3. *Residence of Groom* Henry Co
4. *Age of Groom* 44
5. *Number of Marriage of Groom* 3
6. *Occupation* Doctor
7. *Birthplace of Groom* _____
8. *Birthplace of Groom's Father* _____
9. *Birthplace of Groom's Mother* _____

FEMALE.

10. *Name of Bride* Mrs Ellen Stewart
11. *Residence of Bride* Henry Co Ky
12. *Age of Bride* 36
13. *Number of Marriage of Bride* _____
14. *Birthplace of Bride* _____
15. *Birthplace of Bride's Father* _____
16. *Birthplace of Bride's Mother* _____
17. *Remarks* _____

N. B.—At Nos. 5 and 13 state whether first, second, etc., Marriage of each or either party.

To be married at Sock Pat Ky

on the _____ *day of* Jany *18*91

I CERTIFY that the above is correct to the best of my knowledge and belief.

WITNESS my hand, this _____ *day of* _____ *18*__

Attest: _____

_____
Clerk Henry County Court.

MARRIAGE BOND.

THE COMMONWEALTH OF KENTUCKY.

Be it Known, That we, _____

as principal, and _____

as surety, are jointly and severally bound to the Commonwealth of Kentucky in the sum of One Hundred Dollars.

The Condition of this Bond is as follows:

That, whereas Marriage is intended to be solemnized between the above bound _____ *and* _____

Now, if there is no lawful cause to obstruct said Marriage, this Bond shall be void; otherwise it shall remain in full force and effect.

Dated at New Castle, Henry County, this _____ *day of* _____ *18*__

ATTEST: _____

_____ *Clerk*
Henry County Court.

MARRIAGE CERTIFICATE.

This is to Certify, That on the 19 *day of* Feby *18*91, *the* RITES OF MARRIAGE *were legally solemnized by me between* Wm Stroker *and* Georgia L Cravens *at* Jas Cravens house *in the County of* HENRY, *in the presence of* Bingley Price Jessie Washburn & others

SIGNED: A. B. Morgan M. G.

MALE.

1. *Date of Marriage* Feby 19 1891
2. *Name of Groom* Wm Stroker
3. *Residence of Groom* Henry Co
4. *Age of Groom* 22
5. *Number of Marriage of Groom* 1st
6. *Occupation* Farmer
7. *Birthplace of Groom* Henry Co Ky
8. *Birthplace of Groom's Father* [illegible]
9. *Birthplace of Groom's Mother* Henry

FEMALE.

10. *Name of Bride* Miss Georgia L Cravens
11. *Residence of Bride* Henry Co Ky
12. *Age of Bride* 29
13. *Number of Marriage of Bride* 1st
14. *Birthplace of Bride* Henry Co Ky
15. *Birthplace of Bride's Father* Ky
16. *Birthplace of Bride's Mother* Ky
17. *Remarks* _____

N. B.—At Nos 5 and 13 state whether first, second, etc., Marriage of each or either party.

To be married at James A Cravens

on the 19 *day of* Feby *18*91

I CERTIFY that the above is correct to the best of my knowledge and belief.

WITNESS my hand, this 16 *day of* Feby *18*91

Attest: Martin Stroker

W W Burns
Clerk Henry County Court.

MALE.

1. Date of Marriage July 26 1891
2. Name of Groom Leonard P. Denton
3. Residence of Groom Gregory Co Ky
4. Age of Groom 35
5. Number of Marriage of Groom 2nd
6. Occupation Farmer
7. Birthplace of Groom Henry Co Ky
8. Birthplace of Groom's Father Lewis
9. Birthplace of Groom's Mother Marion Co Ky

FEMALE.

10. Name of Bride ~~Mary~~ Savena Jones
11. Residence of Bride Henry Co Ky
12. Age of Bride 15
13. Number of Marriage of Bride 1st
14. Birthplace of Bride Henry Co Ky
15. Birthplace of Bride's Father "
16. Birthplace of Bride's Mother "
17. Remarks Certif filed

N. B.—At Nos. 5 and 13 state whether first, second, etc., Marriage of each or either party.

To be married at Lewis Jones

on the 26 day of July 1891

I CERTIFY that the above is correct to the best of my knowledge and belief.

WITNESS my hand, this 17 day of July 1891

Attest: Leonard P. Denton

W. W. Newman

Clerk Henry County Court.

MARRIAGE BOND.

THE COMMONWEALTH OF KENTUCKY.

Be it Known, That we, _____

as principal, and _____

as surety, are jointly and severally bound to the Commonwealth of Kentucky in the sum of One Hundred Dollars.

The Condition of this Bond is as follows:

That, whereas Marriage is intended to be solemnized between the above bound _____ *and* _____

Now, if there is no lawful cause to obstruct said Marriage, this Bond shall be void; otherwise it shall remain in full force and effect.

Dated at New Castle, Henry County, this _____ *day of* _____ *18*__

ATTEST: _____

_____ *Clerk*
Henry County Court.

MARRIAGE CERTIFICATE.

This is to Certify, That on the 25 *day of* Feby *18*91*, the RITES OF MARRIAGE were legally solemnized by me between* J.W. Robertson *and* Jennie Rauslin *at* Pt Pleasant church *in the County of HENRY, in the presence of* John Streight John Holland

SIGNED: Frank Streight

MALE.

1. *Date of Marriage* Feby 25th 1891
2. *Name of Groom* J.W. Robertson
3. *Residence of Groom* Henry Co
4. *Age of Groom* 21
5. *Number of Marriage of Groom* 1st
6. *Occupation* Farmer
7. *Birthplace of Groom* Henry Co
8. *Birthplace of Groom's Father* "
9. *Birthplace of Groom's Mother* "

FEMALE.

10. *Name of Bride* Mrs Jennie Rauslin
11. *Residence of Bride* Henry Co Ky.
12. *Age of Bride* 18
13. *Number of Marriage of Bride* 1st
14. *Birthplace of Bride* Henry
15. *Birthplace of Bride's Father* "
16. *Birthplace of Bride's Mother* "
17. *Remarks* _____

N. B.—At Nos. 5 and 13 state whether first, second, etc., Marriage of each or either party.

To be married at Point Pleasant Ch Henry Co

on the 25 *day of* Feby *18*91

I CERTIFY that the above is correct to the best of my knowledge and belief.

WITNESS my hand, this 23 *day of* Feby *18*91

Attest: J. W. Robertson

[signature]
Clerk Henry County Court.

MARRIAGE BOND.

THE COMMONWEALTH OF KENTUCKY.

Be it Known, That we, _____

as principal, and _____

as surety, are jointly and severally bound to the Commonwealth of Kentucky in the sum of One Hundred Dollars.

The Condition of this Bond is as follows:

That, whereas Marriage is intended to be solemnized between the above bound _____ *and* _____

Now, if there is no lawful cause to obstruct said Marriage, this Bond shall be void; otherwise it shall remain in full force and effect.

Dated at New Castle, Henry County, this _____ *day of* _____ *18*__

ATTEST: _____

_____ *Clerk*
Henry County Court.

MARRIAGE CERTIFICATE.

This is to Certify, That on the 25 *day of* Feby *18*91*, the RITES OF MARRIAGE were legally solemnized by me between* D. T. McGrew *and* Annie Ewing *at* John Ewing house *in the County of HENRY, in the presence of* Wm Ewing Joe Gordon and others

SIGNED: A. B. Morgan M.G.

MARRIAGE BOND.

MALE.

1. *Date of Marriage* Feby 25 1891
2. *Name of Groom* D. T. McGrew
3. *Residence of Groom* Henry Co Ky
4. *Age of Groom* 32"
5. *Number of Marriage of Groom* 1st
6. *Occupation* Farmer
7. *Birthplace of Groom* Henry Co Ky
8. *Birthplace of Groom's Father* " " "
9. *Birthplace of Groom's Mother* " " "

FEMALE.

10. *Name of Bride* Miss Annie Ewing
11. *Residence of Bride* Henry Co Ky
12. *Age of Bride* 25
13. *Number of Marriage of Bride* 1st
14. *Birthplace of Bride* Henry Co. Ky.
15. *Birthplace of Bride's Father* " " "
16. *Birthplace of Bride's Mother* _____
17. *Remarks* _____

N. B.—At Nos. 5 and 13 state whether first, second, etc., Marriage of each or either party.

To be married at Jno Ewings

on the 25 *day of* Feby *18*91

I CERTIFY that the above is correct to the best of my knowledge and belief.

WITNESS my hand, this 24 *day of* Feby *18*91

Attest: D. P. McGrew

W. W. Sturm
Clerk Henry County Court.

MARRIAGE BOND.

THE COMMONWEALTH OF KENTUCKY.

Be it Known, That we, _____

as principal, and _____

as surety, are jointly and severally bound to the Commonwealth of Kentucky in the sum of One Hundred Dollars.

The Condition of this Bond is as follows:

That, whereas Marriage is intended to be solemnized between the above bound _____ *and* _____

Now, if there is no lawful cause to obstruct said Marriage, this Bond shall be void; otherwise it shall remain in full force and effect.

Dated at New Castle, Henry County, this _____ *day of* _____ *18*__

_____

ATTEST: _____

_____ *Clerk*
Henry County Court.

MARRIAGE CERTIFICATE.

This is to Certify, That on the 5th *day of* March *18*91*, the* RITES OF MARRIAGE *were legally solemnized by me between* Wm Young *and* Ella Loudon *at* Thos Loudon *in the County of* HENRY, *in the presence of* Chas Young Jas Morris

SIGNED: W W Force M B Ch

MALE.

1. *Date of Marriage* March 11th 1891
2. *Name of Groom* Wm Young.
3. *Residence of Groom* Henry Co Ky.
4. *Age of Groom* 34
5. *Number of Marriage of Groom* 1st
6. *Occupation* Farmer
7. *Birthplace of Groom* Henry Co Ky
8. *Birthplace of Groom's Father* " "
9. *Birthplace of Groom's Mother* " "

FEMALE.

10. *Name of Bride* Ella Loudon
11. *Residence of Bride* Henry Co
12. *Age of Bride* 21"
13. *Number of Marriage of Bride* 1st
14. *Birthplace of Bride* Henry Co Ky
15. *Birthplace of Bride's Father* "
16. *Birthplace of Bride's Mother* "
17. *Remarks* Daughter of Thomas Loudon

N. B.—At Nos 5 and 13 state whether first, second, etc., Marriage of each or either party.

To be married at Thos Loudon's Residence

on the 11 *day of* March *18*91

I CERTIFY that the above is correct to the best of my knowledge and belief.

WITNESS my hand, this 2 *day of* March *18*91

Attest: W Young
mfr

[signature]
Clerk Henry County Court.

MARRIAGE BOND.

THE COMMONWEALTH OF KENTUCKY.

Be it Known, That we, _____

as principal, and _____

as surety, are jointly and severally bound to the Commonwealth of Kentucky in the sum of One Hundred Dollars.

The Condition of this Bond is as follows:

That, whereas Marriage is intended to be solemnized between the above bound _____ *and* _____

Now, if there is no lawful cause to obstruct said Marriage, this Bond shall be void; otherwise it shall remain in full force and effect.

Dated at New Castle, Henry County, this _____ *day of* _____ *18*__

ATTEST: _____

_____ *Clerk*
Henry County Court.

MARRIAGE CERTIFICATE.

This is to Certify, That on the 26 *day of* March *18*91*, the RITES OF MARRIAGE were legally solemnized by me between* Joseph L Long *and* Miss Sallie Hammons *at* Brides Home *in the County of HENRY, in the presence of* George Wm Cuon and John Long

SIGNED: W W Green

MALE.

1. *Date of Marriage* Mar 26 1891
2. *Name of Groom* Joseph L. Long
3. *Residence of Groom* Henry Coty
4. *Age of Groom* 29
5. *Number of Marriage of Groom* 1st
6. *Occupation* Farmer
7. *Birthplace of Groom* Henry Coty
8. *Birthplace of Groom's Father* Ky
9. *Birthplace of Groom's Mother* Ky

FEMALE.

10. *Name of Bride* Miss Sallie Hammons
11. *Residence of Bride* Henry Coty
12. *Age of Bride* 24
13. *Number of Marriage of Bride* 1st
14. *Birthplace of Bride* Henry Coty.
15. *Birthplace of Bride's Father* _____
16. *Birthplace of Bride's Mother* _____
17. *Remarks* _____

N. B.—At Nos. 5 and 13 state whether first, second, etc., Marriage of each or either party.

To be married at Geo Hammons

on the 26 *day of* March *18*91

I CERTIFY that the above is correct to the best of my knowledge and belief.

WITNESS my hand, this 25 *day of* March *18*91

Attest: J L Long

W Mann
Clerk Henry County Court.

MARRIAGE BOND.

THE COMMONWEALTH OF KENTUCKY.

Be it Known, That we, _____

as principal, and _____

as surety, are jointly and severally bound to the Commonwealth of Kentucky in the sum of One Hundred Dollars.

The Condition of this Bond is as follows:

That, whereas Marriage is intended to be solemnized between the above bound _____ and _____

Now, if there is no lawful cause to obstruct said Marriage, this Bond shall be void; otherwise it shall remain in full force and effect.

Dated at New Castle, Henry County, this _____ day of _____ 18__

ATTEST: _____

_____ Clerk
Henry County Court.

MARRIAGE CERTIFICATE.

This is to Certify, That on the 27 day of March 1891, the RITES OF MARRIAGE were legally solemnized by me between Jas H Gardner and Venie T Malin at my House in the County of HENRY, in the presence of George Gardner
Willie Malin

SIGNED: Jas H Young

MALE.

1. Date of Marriage 26th March 1891
2. Name of Groom James H Gardner
3. Residence of Groom Henry Co Ky
4. Age of Groom 24 years old
5. Number of Marriage of Groom 1st
6. Occupation Farmer
7. Birthplace of Groom Henry Co Ky
8. Birthplace of Groom's Father Shelby Co Ky
9. Birthplace of Groom's Mother Henry Co Ky

FEMALE.

10. Name of Bride Venie T Malin
11. Residence of Bride Henry Co Ky
12. Age of Bride 27 years old
13. Number of Marriage of Bride 1st
14. Birthplace of Bride Henry Co Ky
15. Birthplace of Bride's Father Do, Do
16. Birthplace of Bride's Mother Owen Co Ky
17. Remarks Willie B Malin present Brother Lady

N. B.—At Nos. 5 and 13 state whether first, second, etc., Marriage of each or either party.

To be married at the residence of Harry Young on the 26th day of March 1891

I CERTIFY that the above is correct to the best of my knowledge and belief.

WITNESS my hand, this 26th day of March 1891

Attest: R R Turner
W W Turner

James H Gardner his mark

Clerk Henry County Court.

MARRIAGE BOND.

THE COMMONWEALTH OF KENTUCKY.

Be it Known, That we, _____

as principal, and _____

as surety, are jointly and severally bound to the Commonwealth of Kentucky in the sum of One Hundred Dollars.

The Condition of this Bond is as follows:

That, whereas Marriage is intended to be solemnized between the above bound _____ and _____

Now, if there is no lawful cause to obstruct said Marriage, this Bond shall be void; otherwise it shall remain in full force and effect.

Dated at New Castle, Henry County, this _____ day of _____ 18__

ATTEST: _____

_____ Clerk
Henry County Court.

MARRIAGE CERTIFICATE.

This is to Certify, That on the 29 day of March 1891, the RITES OF MARRIAGE were legally solemnized by me between John W Warner and Bettie E Clark at Home in the County of HENRY, in the presence of Joseph Highfield
J F Cox

SIGNED: Geo Froh

MARRIAGE BOND.

MALE.

1. Date of Marriage March 29th 1891
2. Name of Groom John W. Warner
3. Residence of Groom Henry County
4. Age of Groom Thirty One
5. Number of Marriage of Groom First
6. Occupation Farmer
7. Birthplace of Groom Franklin County
8. Birthplace of Groom's Father Owen
9. Birthplace of Groom's Mother Franklin "

FEMALE.

10. Name of Bride Bettie E. Clark
11. Residence of Bride Henry County
12. Age of Bride Twenty Three
13. Number of Marriage of Bride First
14. Birthplace of Bride Henry County
15. Birthplace of Bride's Father Henry "
16. Birthplace of Bride's Mother Henry "
17. Remarks Daughter of George Clark

N. B.—At Nos. 5 and 13 state whether first, second, etc., Marriage of each or either party.

To be married at George Clark Residence

on the 29th day of March 1891

I CERTIFY that the above is correct to the best of my knowledge and belief.

WITNESS my hand, this 28th day of March 1891

Attest: John W. his x mark Warner

C. W. Turner
Clerk Henry County Court.

MARRIAGE BOND.

THE COMMONWEALTH OF KENTUCKY.

Be it Known, That we, _____

as principal, and _____

as surety, are jointly and severally bound to the Commonwealth of Kentucky in the sum of One Hundred Dollars.

The Condition of this Bond is as follows:

That, whereas Marriage is intended to be solemnized between the above bound _____ and _____

Now, if there is no lawful cause to obstruct said Marriage, this Bond shall be void; otherwise it shall remain in full force and effect.

Dated at New Castle, Henry County, this _____ day of _____ 18__

ATTEST: _____

_____ Clerk
Henry County Court.

MARRIAGE CERTIFICATE.

This is to Certify, That on the 6th day of April 1891, the RITES OF MARRIAGE were legally solemnized by me between Albert Chilton and Nannie Tingle at Littleton ~~Chiltons~~ Tingle in the County of HENRY, in the presence of Robert Tingle & wife and Littleton Tingle

SIGNED: L. S. Chilton M.G.

MALE.

1. Date of Marriage Apl 6th 1891
2. Name of Groom Albert Chilton
3. Residence of Groom Henry Co Ky
4. Age of Groom 21
5. Number of Marriage of Groom 1st
6. Occupation Farmer
7. Birthplace of Groom ~~Henry Co~~ Trimble Co
8. Birthplace of Groom's Father "
9. Birthplace of Groom's Mother "

FEMALE.

10. Name of Bride Wife Nannie Tingle
11. Residence of Bride Henry Co Ky
12. Age of Bride 22
13. Number of Marriage of Bride 1st
14. Birthplace of Bride Henry Co Ky.
15. Birthplace of Bride's Father " " "
16. Birthplace of Bride's Mother Carroll Co
17. Remarks Daughter of Lyt Tingle

N. B.—At Nos. 5 and 13 state whether first, second, etc., Marriage of each or either party.

To be married at Turner Sta

on the 6 day of Apl 1891

I CERTIFY that the above is correct to the best of my knowledge and belief.

WITNESS my hand, this 6 day of Apl 1891

A Chilton

Attest: W W Turner

Clerk Henry County Court.

MARRIAGE BOND.

THE COMMONWEALTH OF KENTUCKY.

Be it Known, That we, _____

as principal, and _____

as surety, are jointly and severally bound to the Commonwealth of Kentucky in the sum of One Hundred Dollars.

The Condition of this Bond is as follows:

That, whereas Marriage is intended to be solemnized between the above bound _____ *and* _____

Now, if there is no lawful cause to obstruct said Marriage, this Bond shall be void; otherwise it shall remain in full force and effect.

Dated at New Castle, Henry County, this _____ *day of* _____ *18*__

_____

ATTEST: _____

_____ *Clerk*
Henry County Court.

MARRIAGE CERTIFICATE.

This is to Certify, That on the 15 *day of* April *18*91*, the RITES OF MARRIAGE were legally solemnized by me between* R L Isaacs *and* Lulie E Smith *at* Home *in the County of HENRY, in the presence of* Isom Spurgin
Isaac Smith

SIGNED: Geo Foot

MALE.

1. *Date of Marriage* April 15th 1891
2. *Name of Groom* R. L. Isaacs
3. *Residence of Groom* Sonnville Ky
4. *Age of Groom* 28
5. *Number of Marriage of Groom* 1st
6. *Occupation* Conductor
7. *Birthplace of Groom* Jeff Co Ky
8. *Birthplace of Groom's Father* North Carolina
9. *Birthplace of Groom's Mother* Sonnville

FEMALE.

10. *Name of Bride* Lulie E Smith
11. *Residence of Bride* Henry Co Ky
12. *Age of Bride* 21"
13. *Number of Marriage of Bride* 1st
14. *Birthplace of Bride* Henry Co
15. *Birthplace of Bride's Father* " "
16. *Birthplace of Bride's Mother* " "
17. *Remarks* _____

N. B.—At Nos. 5 and 13 state whether first, second, etc., Marriage of each or either party.

To be married at J M Smith's resence

on the 15 *day of* April *18*91

I CERTIFY that the above is correct to the best of my knowledge and belief.

WITNESS my hand, this _____ *day of* _____ *18*__

Attest: R L Isaacs

W M Thomas
Clerk Henry County Court.

MARRIAGE BOND.

THE COMMONWEALTH OF KENTUCKY.

Be it Known, That we, _____

as principal, and _____

as surety, are jointly and severally bound to the Commonwealth of Kentucky in the sum of One Hundred Dollars.

The Condition of this Bond is as follows:

That, whereas Marriage is intended to be solemnized between the above bound _____ and _____

Now, if there is no lawful cause to obstruct said Marriage, this Bond shall be void; otherwise it shall remain in full force and effect.

Dated at New Castle, Henry County, this _____ day of _____ 18__

ATTEST: _____

_____ Clerk
Henry County Court.

MARRIAGE CERTIFICATE.

This is to Certify, That on the 23 day of April 1891, the RITES OF MARRIAGE were legally solemnized by me between Chas P Shivill and Amanda McGrew at my House in the County of HENRY, in the presence of Robert Mahoney
Joseph Neal

SIGNED: Jas H Young

MARRIAGE BOND.

MALE.

1. Date of Marriage April 23 1891
2. Name of Groom Chas P Shivill
3. Residence of Groom Henry Co Ky
4. Age of Groom 40
5. Number of Marriage of Groom 2nd
6. Occupation Farmer
7. Birthplace of Groom Henry Co Ky
8. Birthplace of Groom's Father Fayette
9. Birthplace of Groom's Mother _____

FEMALE.

10. Name of Bride Amanda McGrew
11. Residence of Bride Henry Co Ky
12. Age of Bride 29
13. Number of Marriage of Bride 2nd
14. Birthplace of Bride Henry Co Ky
15. Birthplace of Bride's Father _____
16. Birthplace of Bride's Mother _____
17. Remarks _____

N. B.—At Nos. 5 and 13 state whether first, second, etc., Marriage of each or either party.

To be married at Henry Co Ky

on the 23 day of April 1891

I CERTIFY that the above is correct to the best of my knowledge and belief.

WITNESS my hand, this 20 day of April 1891

Attest: C P Shivill

W W Turner
Clerk Henry County Court.

MARRIAGE BOND.

THE COMMONWEALTH OF KENTUCKY.

Be it Known, That we, _____

as principal, and _____

as surety, are jointly and severally bound to the Commonwealth of Kentucky in the sum of One Hundred Dollars.

The Condition of this Bond is as follows:

That, whereas Marriage is intended to be solemnized between the above bound _____ and _____

Now, if there is no lawful cause to obstruct said Marriage, this Bond shall be void; otherwise it shall remain in full force and effect.

Dated at New Castle, Henry County, this _____ day of _____ 18__

ATTEST: _____

_____ Clerk
Henry County Court.

MARRIAGE CERTIFICATE.

This is to Certify, That on the 29 day of April 1891, the RITES OF MARRIAGE were legally solemnized by me between W E Bibb and Miss Mary E Shuck at the Christian Church in the County of HENRY, in the presence of Wm Shiell
Dr C F Dudley

SIGNED: H W Baker

MALE.

1. Date of Marriage April 29th 1891
2. Name of Groom W. E. Bibb
3. Residence of Groom North Pleasureville Henry Co
4. Age of Groom 22 years
5. Number of Marriage of Groom 1st
6. Occupation Salesman
7. Birthplace of Groom Owen Co
8. Birthplace of Groom's Father " "
9. Birthplace of Groom's Mother " "

FEMALE.

10. Name of Bride Mary E. Shuck
11. Residence of Bride N. Pleasureville Henry Co Ky
12. Age of Bride 24 years
13. Number of Marriage of Bride 1st
14. Birthplace of Bride Henry Co Ky
15. Birthplace of Bride's Father " " "
16. Birthplace of Bride's Mother " " "
17. Remarks _____

N. B.—At Nos. 5 and 18 state whether first, second, etc., Marriage of each or either party.

To be married at Christian Church N. Pleasureville

on the 29th day of April 1891

I CERTIFY that the above is correct to the best of my knowledge and belief.

WITNESS my hand, this 29th day of April 1891

W. E. Bibb

Attest: W W Turner
Clerk Henry County Court.
by I J Donohue D.C.

MARRIAGE BOND.

THE COMMONWEALTH OF KENTUCKY.

Be it Known, That we _____

as principal, and _____

as surety, are jointly and severally bound to the Commonwealth of Kentucky in the sum of One Hundred Dollars.

The Condition of this Bond is as follows:

That, whereas Marriage is intended to be solemnized between the above bound _____ *and* _____

Now, if there is no lawful cause to obstruct said Marriage, this Bond shall be void; otherwise it shall remain in full force and effect.

Dated at New Castle, Henry County, this _____ *day of* _____ *18*__

_____

ATTEST: _____

_____ *Clerk*
Henry County Court.

MARRIAGE CERTIFICATE.

This is to Certify, That on the 2nd *day of* May *18*91, *the* RITES OF MARRIAGE *were legally solemnized by me between* W M Harp *and* Eliza A Mahorney *at* My House *in the County of* HENRY, *in the presence of* Joseph Dixie Cal Young and others

SIGNED: O.B. Morgan M.G.

MARRIAGE BOND.

MALE.

1. *Date of Marriage* May 3rd 1891
2. *Name of Groom* Wm Harp
3. *Residence of Groom* Henry Co, Ky
4. *Age of Groom* 65 years
5. *Number of Marriage of Groom* 2"
6. *Occupation* Farmer
7. *Birthplace of Groom* Franklin Co Ky
8. *Birthplace of Groom's Father* Va
9. *Birthplace of Groom's Mother* Ky

FEMALE.

10. *Name of Bride* Eliza A. Mahorney
11. *Residence of Bride* Henry Co Ky
12. *Age of Bride* 27 years
13. *Number of Marriage of Bride* 1st
14. *Birthplace of Bride* Henry Co Ky
15. *Birthplace of Bride's Father* " " "
16. *Birthplace of Bride's Mother* Laurel Co Ky
17. *Remarks* _____

N. B.—At Nos. 5 and 13 state whether first, second, etc., Marriage of each or either party.

To be married at Residence of brides parents

on the 3rd *day of* May *18*91

I CERTIFY that the above is correct to the best of my knowledge and belief.

WITNESS my hand, this 1st *day of* May *18*91

Attest: W M Harp

W W Turner
Clerk Henry County Court.

by D J Donohill D.C.

MARRIAGE BOND.

THE COMMONWEALTH OF KENTUCKY.

Be it Known, That we, _____

as principal, and _____

as surety, are jointly and severally bound to the Commonwealth of Kentucky in the sum of One Hundred Dollars.

The Condition of this Bond is as follows:

That, whereas Marriage is intended to be solemnized between the above bound _____ *and* _____

Now, if there is no lawful cause to obstruct said Marriage, this Bond shall be void; otherwise it shall remain in full force and effect.

Dated at New Castle, Henry County, this _____ *day of* _____ *18*__

ATTEST: _____

_____ *Clerk*
Henry County Court.

MARRIAGE CERTIFICATE.

This is to Certify, That on the 13 *day of* May *18*91*, the RITES OF MARRIAGE were legally solemnized by me between* James A Beverly *and* Alice Roberts *at* J. W. Roberts *in the County of HENRY, in the presence of* W. M. Ebersbaker *and* S. B. James

SIGNED: W. T. Eskler

MALE.

1. *Date of Marriage* May 13th 1891
2. *Name of Groom* J. A. Beverly
3. *Residence of Groom* Henry Co Ky
4. *Age of Groom* 23
5. *Number of Marriage of Groom* 1st
6. *Occupation* Farmer
7. *Birthplace of Groom* Grant Co Ky.
8. *Birthplace of Groom's Father* " " "
9. *Birthplace of Groom's Mother* " " "

FEMALE.

10. *Name of Bride* Alice Roberts
11. *Residence of Bride* Henry Co Ky
12. *Age of Bride* 19
13. *Number of Marriage of Bride* 1st
14. *Birthplace of Bride* Henry Co Ky
15. *Birthplace of Bride's Father* " " "
16. *Birthplace of Bride's Mother* " " "
17. *Remarks* Culpeper filed

N. B.—At Nos. 5 and 13 state whether first, second, etc., Marriage of each or either party.

To be married at Jas W Roberts

on the 13 *day of* May *18*91

I CERTIFY that the above is correct to the best of my knowledge and belief.

WITNESS my hand, this 11 *day of* May *18*91

Attest: J. A. Beverly

_____
Clerk Henry County Court.

MARRIAGE BOND.

THE COMMONWEALTH OF KENTUCKY.

Be it Known, That we, _____

as principal, and _____

as surety, are jointly and severally bound to the Commonwealth of Kentucky in the sum of One Hundred Dollars.

The Condition of this Bond is as follows:

That, whereas Marriage is intended to be solemnized between the above bound _____ *and* _____

Now, if there is no lawful cause to obstruct said Marriage, this Bond shall be void; otherwise it shall remain in full force and effect.

Dated at New Castle, Henry County, this _____ *day of* _____ *18*__

ATTEST: _____

_____ *Clerk*
Henry County Court.

MARRIAGE CERTIFICATE.

This is to Certify, That on the 20 *day of* May *18*91, *the RITES OF MARRIAGE were legally solemnized by me between* Mr Warren Hall *and* Effie Grigsby *at* My House *in the County of HENRY, in the presence of* E. D. Russell J. D. Demaree & others

SIGNED: J. M. Demaree

MALE.

1. *Date of Marriage* May 19 1891
2. *Name of Groom* Warren Hall
3. *Residence of Groom* Pleasureville Ky
4. *Age of Groom* 23 years
5. *Number of Marriage of Groom* 1"
6. *Occupation* Mail Carrier
7. *Birthplace of Groom* Pleasureville Henry Co Ky
8. *Birthplace of Groom's Father* Va
9. *Birthplace of Groom's Mother* Shelby Co

FEMALE.

10. *Name of Bride* Effie Grigsby
11. *Residence of Bride* Pleasureville Henry Co Ky
12. *Age of Bride* 16 years
13. *Number of Marriage of Bride* 1"
14. *Birthplace of Bride* Shelby Co Ky
15. *Birthplace of Bride's Father* _____
16. *Birthplace of Bride's Mother* Henry Co Ky
17. *Remarks* _____

N. B.—At Nos. 5 and 18 state whether first, second, etc., Marriage of each or either party.

To be married at in Henry Co Ky

on the 19 *day of* May *18*91

I CERTIFY that the above is correct to the best of my knowledge and belief.

WITNESS my hand, this 18 *day of* May *18*91

Attest: Warren Hall

W. A. Turner
Clerk Henry County Court.

by I. J. Douthitt D.C.

MARRIAGE BOND.

FILM

THE COMMONWEALTH OF KENTUCKY.

Be it Known, That we, _____

as principal, and _____

as surety, are jointly and severally bound to the Commonwealth of Kentucky in the sum of One Hundred Dollars.

The Condition of this Bond is as follows:

That, whereas Marriage is intended to be solemnized between the above bound _____ *and* _____

Now, if there is no lawful cause to obstruct said Marriage, this Bond shall be void; otherwise it shall remain in full force and effect.

Dated at New Castle, Henry County, this _____ *day of* _____ *18*__

ATTEST: _____

_____ *Clerk*
Henry County Court.

MARRIAGE CERTIFICATE.

This is to Certify, That on the 3 *day of* June *18*91, *the* RITES OF MARRIAGE *were legally solemnized by me between* Frank E Smith *and* Annie P Slemmons *at* Pleasurville *in the County of* HENRY, *in the presence of* Allen Burgen Ambrose Dudley Fletcher Hill &c

SIGNED: John Gordon

MARRIAGE BOND.

MALE.

1. *Date of Marriage* June 3rd 1891
2. *Name of Groom* Frank E Smith
3. *Residence of Groom* Henry Co Ky
4. *Age of Groom* 3 & years old
5. *Number of Marriage of Groom* 1st
6. *Occupation* Carpenter Bank
7. *Birthplace of Groom* Emmons Elate Randolph Co
8. *Birthplace of Groom's Father* Woodford Co Ky
9. *Birthplace of Groom's Mother* do do

FEMALE.

10. *Name of Bride* Annie P Slemmons
11. *Residence of Bride* Henry Co Ky
12. *Age of Bride* 22 years old
13. *Number of Marriage of Bride* 1st
14. *Birthplace of Bride* Henry Co Ky
15. *Birthplace of Bride's Father* Barron Co Ky
16. *Birthplace of Bride's Mother* do do
17. *Remarks* Neither person and your consent

N. B.—At Nos. 5 and 13 state whether first, second, etc., Marriage of each or either party.

To be married at Pleasurville Henry Co Ky

on the 3rd *day of* June *18*91

I CERTIFY that the above is correct to the best of my knowledge and belief.

WITNESS my hand, this 2d *day of* June *18*91

Attest: Frank E Smith

_____
Clerk Henry County Court.

MARRIAGE BOND.

THE COMMONWEALTH OF KENTUCKY.

Be it Known, That we, _____

as principal, and _____

as surety, are jointly and severally bound to the Commonwealth of Kentucky in the sum of One Hundred Dollars.

The Condition of this Bond is as follows:

That, whereas Marriage is intended to be solemnized between the above bound _____ and _____

Now, if there is no lawful cause to obstruct said Marriage, this Bond shall be void; otherwise it shall remain in full force and effect.

Dated at New Castle, Henry County, this _____ day of _____ 18__

ATTEST: _____

_____ Clerk
Henry County Court.

MARRIAGE CERTIFICATE.

This is to Certify, That on the 3rd day of June 1891, the RITES OF MARRIAGE were legally solemnized by me between Dr W S Smith and Annie Thomasson at New Castle in the County of HENRY, in the presence of W R Middleton
W B Middleton

SIGNED: A. J. Harris

MARRIAGE BOND.

MALE.

1. Date of Marriage Dr W. S. Smith
2. Name of Groom June 3rd 1891
3. Residence of Groom New Castle Ky
4. Age of Groom 41
5. Number of Marriage of Groom 2nd
6. Occupation Dentist
7. Birthplace of Groom Owen Co Ky
8. Birthplace of Groom's Father " "
9. Birthplace of Groom's Mother " " "

FEMALE.

10. Name of Bride Annie Thomasson
11. Residence of Bride New Castle Ky
12. Age of Bride 23
13. Number of Marriage of Bride 1st
14. Birthplace of Bride Henry Co Ky
15. Birthplace of Bride's Father Oldham Co Ky
16. Birthplace of Bride's Mother Shelby Co Ky
17. Remarks Daughter of Jos Thomasson

N. B.—At Nos. 5 and 13 state whether first, second, etc., Marriage of each or either party.

To be married at Residence of Brides Father in New Castle Ky on the 3 day of June 1891

I CERTIFY that the above is correct to the best of my knowledge and belief.

WITNESS my hand, this 3 day of June 1891

W. S. Smith

Attest:

W W Burnes
Clerk Henry County Court.

MARRIAGE BOND.

THE COMMONWEALTH OF KENTUCKY.

Be it Known, That we, _____

as principal, and _____

as surety, are jointly and severally bound to the Commonwealth of Kentucky in the sum of One Hundred Dollars.

The Condition of this Bond is as Followeth:

That, whereas Marriage is intended to be solemnized between the above bound _____ and _____

Now, if there is no lawful cause to obstruct said Marriage, this Bond shall be void; otherwise it shall remain in full force and effect.

Dated at New Castle, Henry County, this _____ day of _____ 18__

ATTEST:

_____ Clerk
Henry County Court.

MARRIAGE CERTIFICATE.

This is to Certify, That on the 15 day of June 1891, the RITES OF MARRIAGE were legally solemnized by me between Mr G.T. Staples and Laura Moran at Mr Staples in the County of HENRY, in the presence of Walter Wells Laura Brown

SIGNED: Jas A Young

MALE.

1. Date of Marriage June 16th 1891
2. Name of Groom G. T. Staples
3. Residence of Groom Henry Co Ky.
4. Age of Groom 21
5. Number of Marriage of Groom 1st
6. Occupation Farmer
7. Birthplace of Groom Limestone Co Ky
8. Birthplace of Groom's Father " " "
9. Birthplace of Groom's Mother " " "

FEMALE.

10. Name of Bride Laura Moran
11. Residence of Bride Jeff Co. Ky.
12. Age of Bride 22
13. Number of Marriage of Bride 1st
14. Birthplace of Bride
15. Birthplace of Bride's Father
16. Birthplace of Bride's Mother
17. Remarks

N. B.—At Nos. 5 and 13 state whether first, second, etc., Marriage of each or either party.

To be married at J M Stapleton

on the 16 day of June 1891

I CERTIFY that the above is correct to the best of my knowledge and belief.

WITNESS my hand, this 16 day of June 1891

Attest: G T Staples

_____ Clerk Henry County Court.

MARRIAGE BOND.

THE COMMONWEALTH OF KENTUCKY.

Be it Known, That we, _____

as principal, and _____

as surety, are jointly and severally bound to the Commonwealth of Kentucky in the sum of One Hundred Dollars.

The Condition of this Bond is as follows:

That, whereas Marriage is intended to be solemnized between the above bound _____ and _____

Now, if there is no lawful cause to obstruct said Marriage, this Bond shall be void; otherwise it shall remain in full force and effect.

Dated at New Castle, Henry County, this _____ day of _____ 18__

ATTEST: _____

_____ Clerk
Henry County Court.

MARRIAGE CERTIFICATE.

This is to Certify, That on the 24 day of June 1891, the RITES OF MARRIAGE were legally solemnized by me between Ballard D. Evins and Julia H. Petty at her Fathers near New Castle in the County of HENRY, in the presence of Wm Petty & her Ward Dr Romette

SIGNED: W. S. Willis

MALE.

1. Date of Marriage June 24th 1891
2. Name of Groom Roland D. Evins
3. Residence of Groom Henry County Ky.
4. Age of Groom 35 year old
5. Number of Marriage of Groom 1st
6. Occupation Farmer
7. Birthplace of Groom Henry County Ky
8. Birthplace of Groom's Father Fayette Co Ky.
9. Birthplace of Groom's Mother Owen County Ky.

FEMALE.

10. Name of Bride Julia H. Petty
11. Residence of Bride Henry County Ky
12. Age of Bride 20 years old
13. Number of Marriage of Bride 1st
14. Birthplace of Bride Henry County Ky
15. Birthplace of Bride's Father Owen County Ky
16. Birthplace of Bride's Mother Henry County Ky
17. Remarks Parents no objection

N. B.—At Nos. 5 and 13 state whether first, second, etc., Marriage of each or either party.

To be married at St Fathers residence Henry County Ky.

on the 24th day of June 1891

I CERTIFY that the above is correct to the best of my knowledge and belief.

WITNESS my hand, this 24th day of June 1891

Attest: Roland D. Evins

W. W. Sussex
Clerk Henry County Court.

MARRIAGE BOND.

THE COMMONWEALTH OF KENTUCKY.

Be it Known, That we, _____

as principal, and _____

as surety, are jointly and severally bound to the Commonwealth of Kentucky in the sum of One Hundred Dollars.

The Condition of this Bond is as follows:

That, whereas Marriage is intended to be solemnized between the above bound _____ and _____

Now, if there is no lawful cause to obstruct said Marriage, this Bond shall be void; otherwise it shall remain in full force and effect.

Dated at New Castle, Henry County, this _____ day of _____ 18__

ATTEST: _____

_____ Clerk.
Henry County Court.

MARRIAGE CERTIFICATE.

This is to Certify, That on the 25 day of June 1891, the RITES OF MARRIAGE were legally solemnized by me between Dr J. M. Morris and Fronia Shouse at Sulpher in the County of HENRY, in the presence of N. C. Shouse & Miss Sallie Morris

SIGNED: G. W. Turner

MALE.

1. Date of Marriage June 25th 1891
2. Name of Groom J. M. Morris, M. D.
3. Residence of Groom Sulphur Henry Co Ky
4. Age of Groom 30 years
5. Number of Marriage of Groom 1st
6. Occupation Physician
7. Birthplace of Groom Henry Co Ky
8. Birthplace of Groom's Father Mooreford Co Ky
9. Birthplace of Groom's Mother Henry Co Ky

FEMALE.

10. Name of Bride Miss Fronia Shouse
11. Residence of Bride Henry Co, Ky.
12. Age of Bride 23 years
13. Number of Marriage of Bride 1st
14. Birthplace of Bride Henry Co Ky
15. Birthplace of Bride's Father _____
16. Birthplace of Bride's Mother _____
17. Remarks _____

N. B.—At Nos. 5 and 13 state whether first, second, etc., Marriage of each or either party.

To be married at Sulphur Henry Co Ky

on the 25th day of June 1891

I CERTIFY that the above is correct to the best of my knowledge and belief.

WITNESS my hand, this 25th day of June 1891

J. M. Morris

Attest: W. W. Turner
Clerk Henry County Court.

by S. J. Douthill D. C.

MALE.

1. Date of Marriage June 27 1891
2. Name of Groom Joshua Carter
3. Residence of Groom Pleasantville
4. Age of Groom 39
5. Number of Marriage of Groom 1st
6. Occupation Laborer
7. Birthplace of Groom Morganfield Ky
8. Birthplace of Groom's Father
9. Birthplace of Groom's Mother

FEMALE.

10. Name of Bride Alice Butler
11. Residence of Bride Pleasantville
12. Age of Bride 30
13. Number of Marriage of Bride 1st
14. Birthplace of Bride Shelby Co Ky
15. Birthplace of Bride's Father
16. Birthplace of Bride's Mother
17. Remarks

N. B.—At Nos. 5 and 13 state whether first, second, etc., Marriage of each or either party.

To be married at Co clks office

on the 27 day of June 1891

I CERTIFY that the above is correct to the best of my knowledge and belief.

WITNESS my hand, this 27 day of June 1891

Joshua Carter
his mark

Attest:

[signature]

Clerk Henry County Court.

MARRIAGE BOND.

THE COMMONWEALTH OF KENTUCKY.

Be it Known, That we, _____

as principal, and _____

as surety, are jointly and severally bound to the Commonwealth of Kentucky in the sum of One Hundred Dollars.

The Condition of this Bond is as Follows:

That, whereas Marriage is intended to be solemnized between the above bound _____ and _____

Now, if there is no lawful cause to obstruct said Marriage, this Bond shall be void; otherwise it shall remain in full force and effect.

Dated at New Castle, Henry County, this _____ day of _____ 18__

ATTEST:

_____

_____ Clerk
Henry County Court.

MARRIAGE CERTIFICATE.

This is to Certify, That on the 5 day of July 18 91, the RITES OF MARRIAGE were legally solemnized by me between C.W. Dundy and Linnie Rose at F. Wright in the County of HENRY, in the presence of Newton Overstreet and Harden Smith

SIGNED: F. Wright

MARRIAGE CERTIFICATE

MALE.

1. Date of Marriage July 5 1891
2. Name of Groom C.W. Dundy
3. Residence of Groom Henry Co Ky
4. Age of Groom 24
5. Number of Marriage of Groom 1st
6. Occupation Farmer
7. Birthplace of Groom Ill.
8. Birthplace of Groom's Father Henry Co
9. Birthplace of Groom's Mother "

FEMALE.

10. Name of Bride Linnie Rose
11. Residence of Bride Henry Co Ky
12. Age of Bride 18
13. Number of Marriage of Bride 1st
14. Birthplace of Bride Henry Co Ky
15. Birthplace of Bride's Father _____
16. Birthplace of Bride's Mother _____
17. Remarks Daughter of J.E. Rose — Colored

N. B.—At Nos. 5 and 13 state whether first, second, etc., Marriage of each or either party.

To be married at F. Wright's Residence

on the 5 day of July 18 91

I CERTIFY that the above is correct to the best of my knowledge and belief.

WITNESS my hand, this 4 day of July 18 91

Attest: C.W. Dundy

_____

Clerk Henry County Court.

MARRIAGE BOND.

THE COMMONWEALTH OF KENTUCKY.

Be it Known, That we, _____

as principal, and _____

as surety, are jointly and severally bound to the Commonwealth of Kentucky in the sum of One Hundred Dollars.

The Condition of this Bond is as follows:

That, whereas Marriage is intended to be solemnized between the above bound _____ *and* _____

Now, if there is no lawful cause to obstruct said Marriage, this Bond shall be void; otherwise it shall remain in full force and effect.

Dated at New Castle, Henry County, this _____ *day of* _____ *18*__

ATTEST: _____

_____ *Clerk*
Henry County Court.

MARRIAGE CERTIFICATE.

This is to Certify, That on the 12th *day of* July *18*91, *the* RITES OF MARRIAGE *were legally solemnized by me between* William H Kidwell *and* Valora Simmons *at* Milton Kidwell *in the County of* HENRY, *in the presence of* W.S. Martin & Pose Smith

SIGNED: W.W. Forer M. B. Church

MALE.

1. *Date of Marriage* July 12th 1891
2. *Name of Groom* Wm H Kidwell
3. *Residence of Groom* Henry Co Ky
4. *Age of Groom* 20 March 14th 1891
5. *Number of Marriage of Groom* 1st
6. *Occupation* Farmer
7. *Birthplace of Groom* Henry Co Ky
8. *Birthplace of Groom's Father* [illegible]
9. *Birthplace of Groom's Mother* Fayette Co Ky

FEMALE.

10. *Name of Bride* Valora Simmons
11. *Residence of Bride* ~~Trimb~~ Henry Co Ky
12. *Age of Bride* 21st in Sept 7th 91
13. *Number of Marriage of Bride* 1st
14. *Birthplace of Bride* Trimble Co
15. *Birthplace of Bride's Father* _____
16. *Birthplace of Bride's Mother* _____
17. *Remarks* _____

N. B.—At Nos. 5 and 13 state whether first, second, etc., Marriage of each or either party.

To be married at Wm McMahon Farm

on the 12 *day of* July *18*91

I CERTIFY that the above is correct to the best of my knowledge and belief.

WITNESS my hand, this 11 *day of* July *18*91

Attest: Wm H Kidwell
Man

W W Turner
Clerk Henry County Court.

MARRIAGE BOND.

THE COMMONWEALTH OF KENTUCKY.

Be it Known, That we, _____

as principal, and _____

as surety, are jointly and severally bound to the Commonwealth of Kentucky in the sum of One Hundred Dollars.

The Condition of this Bond is as follows:

That, whereas Marriage is intended to be solemnized between the above bound _____ *and* _____

Now, if there is no lawful cause to obstruct said Marriage, this Bond shall be void; otherwise it shall remain in full force and effect.

Dated at New Castle, Henry County, this _____ *day of* _____ *18*__

ATTEST: _____

_____ *Clerk*
Henry County Court.

MARRIAGE CERTIFICATE.

This is to Certify, That on the 16 *day of* July *18*91, *the RITES OF MARRIAGE were legally solemnized by me between* Marion Aubrey *and* Sarah Aldridge *at* Eliza Bowers House *in the County of HENRY, in the presence of* Eliza Bowers
J. W. Aldridge

SIGNED: A B Morgan M.G.

MALE.

1. *Date of Marriage* July 16th 1891
2. *Name of Groom* Marion Aubrey
3. *Residence of Groom* Henry Co. Ky.
4. *Age of Groom* 37
5. *Number of Marriage of Groom* 2nd
6. *Occupation* Farmer
7. *Birthplace of Groom* Scott Co Ky
8. *Birthplace of Groom's Father* Bourbon " "
9. *Birthplace of Groom's Mother* Scott Co "

FEMALE.

10. *Name of Bride* Sarah Aldridge
11. *Residence of Bride* Henry Co Ky
12. *Age of Bride* 23
13. *Number of Marriage of Bride* 1st
14. *Birthplace of Bride* Henry Co Ky
15. *Birthplace of Bride's Father* _____
16. *Birthplace of Bride's Mother* _____
17. *Remarks* Daughter of Jos Aldridge age proved by Wm Aldridge

N. B.—At Nos. 5 and 13 state whether first, second, etc., Marriage of each or either party.

To be married at Elijah Bowers on Jos's Branch

on the 16 *day of* July *18*91

I CERTIFY that the above is correct to the best of my knowledge and belief.

WITNESS my hand, this 15 *day of* July *18*91

Attest: his Mr + Aubrey Mark

W W Simms
Clerk Henry County Court.

MARRIAGE BOND.

THE COMMONWEALTH OF KENTUCKY.

Be it Known, That we, _____

as principal, and _____

as surety, are jointly and severally bound to the Commonwealth of Kentucky in the sum of One Hundred Dollars.

The Condition of this Bond is as follows:

That, whereas Marriage is intended to be solemnized between the above bound _____ *and* _____

Now, if there is no lawful cause to obstruct said Marriage, this Bond shall be void; otherwise it shall remain in full force and effect.

Dated at New Castle, Henry County, this _____ *day of* _____ *18*__

ATTEST: _____

_____ *Clerk*
Henry County Court.

MARRIAGE CERTIFICATE.

This is to Certify, That on the 4 *day of* Aug *18*94, *the* RITES OF MARRIAGE *were legally solemnized by me between* William Collett *and* Hetty Brackett *at* J.W. Hoskins house *in the County of* HENRY, *in the presence of* John D. Hoskins
J.W. Ebers baker

SIGNED: J.W. Eckler M.G.

MALE.

1. *Date of Marriage* August 5 1891
2. *Name of Groom* Wm Collett
3. *Residence of Groom* Henry Co
4. *Age of Groom* 22 Oct 9" 1891
5. *Number of Marriage of Groom* 1st
6. *Occupation* Farmer
7. *Birthplace of Groom* Knox Co. Ky
8. *Birthplace of Groom's Father* Bourbon Co Ky
9. *Birthplace of Groom's Mother* Clay " "

FEMALE.

10. *Name of Bride* Hetty Brackett
11. *Residence of Bride* Henry Co. Ky.
12. *Age of Bride* 14"
13. *Number of Marriage of Bride* 1st
14. *Birthplace of Bride*
15. *Birthplace of Bride's Father*
16. *Birthplace of Bride's Mother*
17. *Remarks* Daughter of Simon Brackett Statement of J.W. Hoskins file

N. B.—At Nos. 5 and 13 state whether first, second, etc., Marriage of each or either party.

To be married at Sask

on the 5 *day of* Aug *18*94

I CERTIFY that the above is correct to the best of my knowledge and belief.

WITNESS my hand, this 4 *day of* Aug *18*94

Attest: _____

Clerk Henry County Court.

MARRIAGE BOND.

THE COMMONWEALTH OF KENTUCKY.

Be it Known, That we, _____

as principal, and _____

as surety, are jointly and severally bound to the Commonwealth of Kentucky in the sum of One Hundred Dollars.

The Condition of this Bond is as follows:

That, whereas Marriage is intended to be solemnized between the above bound _____ and _____

Now, if there is no lawful cause to obstruct said Marriage, this Bond shall be void; otherwise it shall remain in full force and effect.

Dated at New Castle, Henry County, this _____ day of _____ 18__

ATTEST: _____

_____ Clerk
Henry County Court.

MARRIAGE CERTIFICATE.

This is to Certify, That on the 12 day of Aug 1891, the RITES OF MARRIAGE were legally solemnized by me between Jos Washburn and Sarah Woods at Mary Woods house in the County of HENRY, in the presence of W.E. Washburn Peter Roberts

SIGNED: A.B. Morgan M.G.

MARRIAGE BOND.

MALE.

1. Date of Marriage Aug 12 1891
2. Name of Groom J Washburn
3. Residence of Groom Bethlehem Henry Co
4. Age of Groom Twenty Six
5. Number of Marriage of Groom First
6. Occupation Farmer
7. Birthplace of Groom Henry County
8. Birthplace of Groom's Father Old Virginia
9. Birthplace of Groom's Mother Henry Co Ky

FEMALE.

10. Name of Bride Sarah Woods
11. Residence of Bride Henry Co Ky
12. Age of Bride Twenty two
13. Number of Marriage of Bride First
14. Birthplace of Bride Henry County Ky
15. Birthplace of Bride's Father Henry " Ky
16. Birthplace of Bride's Mother Shelby " Ky
17. Remarks her brother was present and swears that she is 22 years old and her mother gives her consent to her marriage

N. B.—At Nos. 5 and 13 state whether first, second, etc., Marriage of each or either party.

To be married at Bridis Residence

on the 12" day of Aug 1891

I CERTIFY that the above is correct to the best of my knowledge and belief.

WITNESS my hand, this 12 day of Aug 1891

Attest: J his x mark Washburn

W.W. Turner
Clerk Henry County Court.

MARRIAGE BOND.

THE COMMONWEALTH OF KENTUCKY.

Be it Known, That we, _____

as principal, and _____

as surety, are jointly and severally bound to the Commonwealth of Kentucky in the sum of One Hundred Dollars.

The Condition of this Bond is as follows:

That, whereas Marriage is intended to be solemnized between the above bound _____ and _____

Now, if there is no lawful cause to obstruct said Marriage, this Bond shall be void; otherwise it shall remain in full force and effect.

Dated at New Castle, Henry County, this _____ day of _____ 18__

ATTEST:

_____ Clerk
Henry County Court.

MARRIAGE CERTIFICATE.

This is to Certify, That on the 20 day of Aug 1891, the RITES OF MARRIAGE were legally solemnized by me between Wm H. Scharf and Emma Schmidt at 77 Waller in the County of HENRY, in the presence of Wm M Cravens 77 Waller Family

SIGNED: S Bruce County Judge

MALE.

1. Date of Marriage 20 Day of August 1891
2. Name of Groom William H. Scharf
3. Residence of Groom Louisville Ky
4. Age of Groom 21 Years
5. Number of Marriage of Groom 1st
6. Occupation Painter
7. Birthplace of Groom Louisville Ky
8. Birthplace of Groom's Father Arschaffenberg Germany
9. Birthplace of Groom's Mother Louisville Ky

FEMALE.

10. Name of Bride Emma Schmidt
11. Residence of Bride Louisville Ky
12. Age of Bride 19. Years
13. Number of Marriage of Bride 1st
14. Birthplace of Bride Louisville Ky
15. Birthplace of Bride's Father France
16. Birthplace of Bride's Mother Germany
17. Remarks I. A. Schmidt am acquainted as a Brother to the above Lady.

N. B.—At Nos. 5 and 13 state whether first, second, etc., Marriage of each or either party.

To be married at New Castle Ky

on the 20 day of August 1891

I CERTIFY that the above is correct to the best of my knowledge and belief.

WITNESS my hand, this 20 day of August 1891

Attest: Wm H. Scharf

W W Gerner
Clerk Henry County Court.

Here

MARRIAGE BOND.

KIAM

THE COMMONWEALTH OF KENTUCKY.

Be it Known, That we, _____

as principal, and _____

as surety, are jointly and severally bound to the Commonwealth of Kentucky in the sum of One Hundred Dollars.

The Condition of this Bond is as Follows:

That, whereas Marriage is intended to be solemnized between the above bound _____ *and* _____

Now, if there is no lawful cause to obstruct said Marriage, this Bond shall be void; otherwise it shall remain in full force and effect.

Dated at New Castle, Henry County, this _____ *day of* _____ *18*__

ATTEST:

_____

_____ *Clerk*
Henry County Court.

MARRIAGE CERTIFICATE.

This is to Certify, That on the _____ *day of* _____ *18*__, *the RITES OF MARRIAGE were legally solemnized by me between* _____ *and* _____ *at* _____ *in the County of HENRY, in the presence of* _____

SIGNED: _____

MALE.

1. *Date of Marriage* Aug 27 1891
2. *Name of Groom* Dr Jas A Brumsteen
3. *Residence of Groom* Henry County
4. *Age of Groom* 72
5. *Number of Marriage of Groom* 2nd
6. *Occupation* Physician
7. *Birthplace of Groom* Va
8. *Birthplace of Groom's Father* "
9. *Birthplace of Groom's Mother* "

FEMALE.

10. *Name of Bride* Emma Kohlhas
11. *Residence of Bride* Winchester
12. *Age of Bride* 39
13. *Number of Marriage of Bride* 1st
14. *Birthplace of Bride* Winchester
15. *Birthplace of Bride's Father* "
16. *Birthplace of Bride's Mother* "
17. *Remarks* _____

N. B.—At Nos. 5 and 13 state whether first, second, etc., Marriage of each or either party.

To be married at Pleasureville

on the 27 *day of* August 1891

I CERTIFY that the above is correct to the best of my knowledge and belief.

WITNESS my hand, this 27 *day of* August 18 91

Attest: J. A. Brumsteen

W. P. Thomas
Clerk Henry County Court.

MARRIAGE BOND.

THE COMMONWEALTH OF KENTUCKY.

Be it Known, That we, _____

as principal, and _____

as surety, are jointly and severally bound to the Commonwealth of Kentucky in the sum of One Hundred Dollars.

The Condition of this Bond is as Follows:

That, whereas Marriage is intended to be solemnized between the above bound _____ and _____

Now, if there is no lawful cause to obstruct said Marriage, this Bond shall be void; otherwise it shall remain in full force and effect.

Dated at New Castle, Henry County, this _____ day of _____ 18__

ATTEST:

_____ Clerk
Henry County Court.

MARRIAGE CERTIFICATE.

This is to Certify, That on the _____ day of _____ 18__, the RITES OF MARRIAGE were legally solemnized by me, between _____ and _____ at _____ in the County of HENRY, in the presence of _____

SIGNED: _____

MALE.

1. Date of Marriage: August 26 1891
2. Name of Groom: Lew R. Turner
3. Residence of Groom: Turners Station
4. Age of Groom: 25
5. Number of Marriage of Groom: 2nd
6. Occupation: Merchant
7. Birthplace of Groom: Henry Co
8. Birthplace of Groom's Father: Va
9. Birthplace of Groom's Mother: Henry Co Ky

FEMALE.

10. Name of Bride: Miss Virginia Randell
11. Residence of Bride: Turners Sta
12. Age of Bride: 27
13. Number of Marriage of Bride: 1st
14. Birthplace of Bride: Henry Co Ky.
15. Birthplace of Bride's Father: Henry Co
16. Birthplace of Bride's Mother: "
17. Remarks: Daughter of J. F. Randell

N. B.—At Nos. 5 and 13 state whether first, second, etc., Marriage of each or either party.

To be married at Pleasureville Ky

on the 26 day of Aug 1891

I CERTIFY that the above is correct to the best of my knowledge and belief.

WITNESS my hand, this 26 day of Aug 1891

Attest: J. R. Turner

Clerk Henry County Court.

MARRIAGE BOND.

THE COMMONWEALTH OF KENTUCKY.

Be it Known, That we, _____

as principal, and _____

as surety, are jointly and severally bound to the Commonwealth of Kentucky in the sum of One Hundred Dollars.

The Condition of this Bond is as follows:

That, whereas Marriage is intended to be solemnized between the above bound _____ *and* _____

Now, if there is no lawful cause to obstruct said Marriage, this Bond shall be void; otherwise it shall remain in full force and effect.

Dated at New Castle, Henry County, this _____ *day of* _____ *18*__

ATTEST:

_____ *Clerk*
Henry County Court.

MARRIAGE CERTIFICATE.

This is to Certify, That on the 8 *day of* Sept *18*91, *the* RITES OF MARRIAGE *were legally solemnized by me between* Mr Thomas Tipton *and* Miss Jennie Massie *at* Thos Tiptons *in the County of* HENRY, *in the presence of* Buy Thompson
Dr C F Dudley

SIGNED: H W Baker

MALE.

1. *Date of Marriage* Sept 1891
2. *Name of Groom* Thomas Tipton
3. *Residence of Groom* Pleasureville Ky
4. *Age of Groom* _____
5. *Number of Marriage of Groom* _____
6. *Occupation* _____
7. *Birthplace of Groom* _____
8. *Birthplace of Groom's Father* _____
9. *Birthplace of Groom's Mother* _____

FEMALE.

10. *Name of Bride* Jennie Massie
11. *Residence of Bride* Pleasureville Ky
12. *Age of Bride* _____
13. *Number of Marriage of Bride* 1st
14. *Birthplace of Bride* _____
15. *Birthplace of Bride's Father* _____
16. *Birthplace of Bride's Mother* _____
17. *Remarks* _____

N. B.—At Nos. 5 and 13 state whether first, second, etc., Marriage of each or either party.

To be married at _____

on the _____ *day of* _____ *18*__

I CERTIFY that the above is correct to the best of my knowledge and belief.

WITNESS my hand, this _____ *day of* _____ *18*__

Attest:

_____
Clerk Henry County Court.

MARRIAGE BOND.

THE COMMONWEALTH OF KENTUCKY.

Be it Known, That we, _____

as principal, and _____

as surety, are jointly and severally bound to the Commonwealth of Kentucky in the sum of One Hundred Dollars.

The Condition of this Bond is as follows:

That, whereas Marriage is intended to be solemnized between the above bound _____ *and* _____

Now, if there is no lawful cause to obstruct said Marriage, this Bond shall be void; otherwise it shall remain in full force and effect.

Dated at New Castle, Henry County, this _____ *day of* _____ *18*__

ATTEST: _____

_____ *Clerk*
Henry County Court.

MARRIAGE CERTIFICATE.

This is to Certify, That on the 11 *day of* Sept *18*91*, the* RITES OF MARRIAGE *were legally solemnized by me between* Theodore Peterson *and* Emma Shay *at* Eminence *in the County of* HENRY, *in the presence of* John Shay and Martha Shay

SIGNED: W.W. Spatus

MARRIAGE BOND.

MALE.

1. *Date of Marriage* Sept 11 1891
2. *Name of Groom* Theodore Petterson
3. *Residence of Groom* Henry Co Ky
4. *Age of Groom* 34
5. *Number of Marriage of Groom* 1st
6. *Occupation* Laborer
7. *Birthplace of Groom* Norway
8. *Birthplace of Groom's Father* "
9. *Birthplace of Groom's Mother* "

FEMALE.

10. *Name of Bride* Emma Shay
11. *Residence of Bride* Eminence Ky
12. *Age of Bride* 21
13. *Number of Marriage of Bride* 1st
14. *Birthplace of Bride* Shelby Co Ky
15. *Birthplace of Bride's Father* Ireland
16. *Birthplace of Bride's Mother* Boston
17. *Remarks* Daughter of John Shay

N. B.—At Nos. 5 and 13 state whether first, second, etc., Marriage of each or either party.

To be married at Eminence

on the 11 *day of* Sept *18*91

I CERTIFY that the above is correct to the best of my knowledge and belief.

WITNESS my hand, this 11 *day of* Sept *18*91

Attest: Theodore Peterson

Clerk Henry County Court.

MARRIAGE BOND.

THE COMMONWEALTH OF KENTUCKY.

Be it Known, That we, _____

as principal, and _____

as surety, are jointly and severally bound to the Commonwealth of Kentucky in the sum of One Hundred Dollars.

The Condition of this Bond is as follows:

That, whereas Marriage is intended to be solemnized between the above bound _____ and _____

Now, if there is no lawful cause to obstruct said Marriage, this Bond shall be void; otherwise it shall remain in full force and effect.

Dated at New Castle, Henry County, this _____ day of _____ 18__

ATTEST: _____

_____ Clerk
Henry County Court.

MARRIAGE CERTIFICATE.

This is to Certify, That on the 16 day of Sept 1891, the RITES OF MARRIAGE were legally solemnized by me between Josephus Stivers and Syble F. James at James Roberts in the County of HENRY, in the presence of Jas Roberts James Blackaby

SIGNED: F. Wright

MALE.

1. Date of Marriage Sept 16th / 91
2. Name of Groom Josephus Stivers
3. Residence of Groom Henry Co Ky
4. Age of Groom 23d
5. Number of Marriage of Groom 1st
6. Occupation Farmer
7. Birthplace of Groom Shelby Co Ky
8. Birthplace of Groom's Father Henry " "
9. Birthplace of Groom's Mother " " "

FEMALE.

10. Name of Bride Syble T. James
11. Residence of Bride Henry Co
12. Age of Bride 17
13. Number of Marriage of Bride 1st
14. Birthplace of Bride Henry Co Ky
15. Birthplace of Bride's Father " " "
16. Birthplace of Bride's Mother " " "
17. Remarks Consent of Mother proved by oath of J H Roberts

N. B.—At Nos. 5 and 13 state whether first, second, etc., Marriage of each or either party.

To be married at J H Roberts

on the 16 day of Sept 1891

I CERTIFY that the above is correct to the best of my knowledge and belief.

WITNESS my hand, this 12 day of Sept 1891

Attest: J. X. Stivers
mark

W W Lemon
Clerk Henry County Court.

MARRIAGE BOND.

THE COMMONWEALTH OF KENTUCKY.

Be it Known, That we, _____

as principal, and _____

as surety, are jointly and severally bound to the Commonwealth of Kentucky in the sum of One Hundred Dollars.

The Condition of this Bond is as follows:

That, whereas Marriage is intended to be solemnized between the above bound _____ and _____

Now, if there is no lawful cause to obstruct said Marriage, this Bond shall be void; otherwise it shall remain in full force and effect.

Dated at New Castle, Henry County, this _____ day of _____ 18__

ATTEST:

_____ Clerk
Henry County Court.

MARRIAGE CERTIFICATE.

This is to Certify, That on the 16 day of Sept 1891, the RITES OF MARRIAGE were legally solemnized by me between Wm H. Hughes and Cinda Floyd at John Floyds House in the County of HENRY, in the presence of O. R. Wallace W W Tisley and others

SIGNED: A. B. Morgan M.G.

MARRIAGE BOND.

MALE.

1. Date of Marriage Sept 16th 1891
2. Name of Groom Wm H Hughes
3. Residence of Groom Henry Co Ky
4. Age of Groom 30
5. Number of Marriage of Groom 2nd
6. Occupation Farmer
7. Birthplace of Groom Henry Co
8. Birthplace of Groom's Father "
9. Birthplace of Groom's Mother "

FEMALE.

10. Name of Bride Cinda Floyd
11. Residence of Bride Henry Co Ky
12. Age of Bride 23
13. Number of Marriage of Bride 1st
14. Birthplace of Bride Henry
15. Birthplace of Bride's Father " Co
16. Birthplace of Bride's Mother "
17. Remarks Daughter of Wm Floyd Certificate file

N. B.—At Nos. 5 and 13 state whether first, second, etc., Marriage of each or either party.

To be married at Wm Floyds

on the 16 day of Sept 1891

I CERTIFY that the above is correct to the best of my knowledge and belief.

WITNESS my hand, this 15 day of Sept 1891

Attest: W. H. Hughes

Clerk Henry County Court.

MARRIAGE BOND.

THE COMMONWEALTH OF KENTUCKY.

Be it Known, That we, _____

as principal, and _____

as surety, are jointly and severally bound to the Commonwealth of Kentucky in the sum of One Hundred Dollars.

The Condition of this Bond is as follows:

That, whereas Marriage is intended to be solemnized between the above bound _____ *and* _____

Now, if there is no lawful cause to obstruct said Marriage, this Bond shall be void; otherwise it shall remain in full force and effect.

Dated at New Castle, Henry County, this _____ *day of* _____ *18*__

ATTEST: _____

_____ *Clerk*
Henry County Court.

MARRIAGE CERTIFICATE.

This is to Certify, That on the 23 *day of* Sept *1891, the RITES OF MARRIAGE were legally solemnized by me between* Jno Sam Shaw *and* Sarah Elizabeth M Hall *at* Taylor Hall House *in the County of HENRY, in the presence of* Silas Shaw
Amber Hughes

SIGNED: [illegible] Morgan M G

MARRIAGE BOND.

MALE.

1. *Date of Marriage* Sept 23rd 1891
2. *Name of Groom* John S Shaw
3. *Residence of Groom* Henry Co Ky
4. *Age of Groom* 22
5. *Number of Marriage of Groom* 1st
6. *Occupation* Farm
7. *Birthplace of Groom* Henry Co Ky
8. *Birthplace of Groom's Father* [illegible]
9. *Birthplace of Groom's Mother* Franklin Co Ky

FEMALE.

10. *Name of Bride* Sarah Elizabeth Maranda Hall
11. *Residence of Bride* Henry Co Ky
12. *Age of Bride* 19
13. *Number of Marriage of Bride* 1st
14. *Birthplace of Bride* Henry Co Ky
15. *Birthplace of Bride's Father* " " "
16. *Birthplace of Bride's Mother* " " "
17. *Remarks* Daughter of Taylor Hall — present

N. B.—At Nos. 5 and 13 state whether first, second, etc., Marriage of each or either party.

To be married at Taylor Hall's

on the 23 *day of* Sept *1891*

I CERTIFY that the above is correct to the best of my knowledge and belief.

WITNESS my hand, this 22 *day of* Sept *1891*

Attest: John Sam Shaw

_____
Clerk Henry County Court.

MARRIAGE BOND.

THE COMMONWEALTH OF KENTUCKY.

Be it Known, That we, _____

as principal, and _____

as surety, are jointly and severally bound to the Commonwealth of Kentucky in the sum of One Hundred Dollars.

The Condition of this Bond is as follows:

That, whereas Marriage is intended to be solemnized between the above bound _____ *and* _____

Now, if there is no lawful cause to obstruct said Marriage, this Bond shall be void; otherwise it shall remain in full force and effect.

Dated at New Castle, Henry County, this _____ *day of* _____ *18*__

ATTEST: _____

_____ *Clerk*
Henry County Court.

MARRIAGE CERTIFICATE.

This is to Certify, That on the 22 *day of* Sept *18*91, *the* RITES OF MARRIAGE *were legally solemnized by me between* Alph Hamlin *and* Fanny Adams *at* Emerson *in the County of* HENRY, *in the presence of* Bill Miles Carter King Frank Coleman at the Bride House

SIGNED: Eldr C. J. Murphy

MARRIAGE BOND.

MALE.

1. *Date of Marriage* Sept 22 1891
2. *Name of Groom* Alph Hamlin
3. *Residence of Groom* Emerson Ky
4. *Age of Groom* 30
5. *Number of Marriage of Groom* 2nd
6. *Occupation* Laborer
7. *Birthplace of Groom* Shelby Co Ky.
8. *Birthplace of Groom's Father* " " "
9. *Birthplace of Groom's Mother* " " "

FEMALE.

10. *Name of Bride* Fanny Adams
11. *Residence of Bride* Emerson Ky
12. *Age of Bride* 28
13. *Number of Marriage of Bride* 2nd
14. *Birthplace of Bride* Henry Co. Ky.
15. *Birthplace of Bride's Father* _____
16. *Birthplace of Bride's Mother* _____
17. *Remarks* _____

N. B.—At Nos. 5 and 13 state whether first, second, etc., Marriage of each or either party.

To be married at Emerson

on the 22 *day of* Sept *18*91

I CERTIFY that the above is correct to the best of my knowledge and belief.

WITNESS my hand, this 22 *day of* Sept *18*91

Attest: Alph his x mark Hamlin

W W Turner
Clerk Henry County Court.

MARRIAGE BOND.

THE COMMONWEALTH OF KENTUCKY.

Be it Known, That we, _____

as principal, and _____

as surety, are jointly and severally bound to the Commonwealth of Kentucky in the sum of One Hundred Dollars.

The Condition of this Bond is as Follows:

That, whereas Marriage is intended to be solemnized between the above bound _____ and _____

Now, if there is no lawful cause to obstruct said Marriage, this Bond shall be void; otherwise it shall remain in full force and effect.

Dated at New Castle, Henry County, this _____ day of _____ 18__

ATTEST:

_____ Clerk
Henry County Court.

MARRIAGE CERTIFICATE.

This is to Certify, That on the 15 day of Oct 18 91, the RITES OF MARRIAGE were legally solemnized by me, between Harvey B James and Miss Jessie Roberts at West Roberts in the County of HENRY, in the presence of Louie Roberts Wm A. Stockdale

SIGNED: J W. Gardner

MARRIAGE BOND.

MALE.

1. Date of Marriage Oct 15th 1891
2. Name of Groom Harvey B James
3. Residence of Groom Henry Co
4. Age of Groom 26
5. Number of Marriage of Groom 1st
6. Occupation Farmer
7. Birthplace of Groom Henry Co
8. Birthplace of Groom's Father "
9. Birthplace of Groom's Mother "

FEMALE.

10. Name of Bride Jessie Roberts
11. Residence of Bride Henry Co Ky
12. Age of Bride 24
13. Number of Marriage of Bride 1st
14. Birthplace of Bride Henry Co Ky.
15. Birthplace of Bride's Father " "
16. Birthplace of Bride's Mother " "
17. Remarks Daughter of G W Roberts

N. B.—At Nos. 5 and 13 state whether first, second, etc., Marriage of each or either party.

To be married at G W Roberts Residence

on the 15 day of Oct 18 91

I CERTIFY that the above is correct to the best of my knowledge and belief.

WITNESS my hand, this 15 day of Oct 18 91

Attest: Harvey B. James

_____ Clerk Henry County Court.

MARRIAGE BOND.

THE COMMONWEALTH OF KENTUCKY.

Be it Known, That we, _____

as principal, and _____

as surety, are jointly and severally bound to the Commonwealth of Kentucky in the sum of One Hundred Dollars.

The Condition of this Bond is as follows:

That, whereas Marriage is intended to be solemnized between the above bound _____ and _____

Now, if there is no lawful cause to obstruct said Marriage, this Bond shall be void; otherwise it shall remain in full force and effect.

Dated at New Castle, Henry County, this _____ day of _____ 18__

ATTEST: _____

_____ Clerk
Henry County Court.

MARRIAGE CERTIFICATE.

This is to Certify, That on the 13 day of Oct 1891, the RITES OF MARRIAGE were legally solemnized by me between Alex Stokely and Mary Belle Roberts at my house in the County of HENRY, in the presence of Michael Roberts and George Stinson

SIGNED: A. B. Morgan M. G.

MALE.

1. Date of Marriage Alexander Stokely
2. Name of Groom Oct 13" 1891
3. Residence of Groom Henry Co Ky
4. Age of Groom 30
5. Number of Marriage of Groom 1st
6. Occupation Farmer
7. Birthplace of Groom Henry Co Ky
8. Birthplace of Groom's Father Va
9. Birthplace of Groom's Mother Henry Co Ky

FEMALE.

10. Name of Bride Mary Belle Roberts
11. Residence of Bride Henry Co. Ky
12. Age of Bride 23
13. Number of Marriage of Bride 1st
14. Birthplace of Bride Henry Co.
15. Birthplace of Bride's Father " "
16. Birthplace of Bride's Mother " "
17. Remarks Daughter of Nathan Roberts age of Bride
N. B.—At Nos. 5 and 13 state whether first, second, etc., Marriage of each or either party. pmt goat of Mike Roberts

To be married at A B Morgans

on the 13 day of Oct 1891

I CERTIFY that the above is correct to the best of my knowledge and belief.

WITNESS my hand, this 12 day of Oct 1891

Attest: Alexander Stokely

_____
Clerk Henry County Court.

MARRIAGE BOND.

THE COMMONWEALTH OF KENTUCKY.

Be it Known, That we, _____

as principal, and _____

as surety, are jointly and severally bound to the Commonwealth of Kentucky in the sum of One Hundred Dollars.

The Condition of this Bond is as follows:

That, whereas Marriage is intended to be solemnized between the above bound _____ *and* _____

Now, if there is no lawful cause to obstruct said Marriage, this Bond shall be void; otherwise it shall remain in full force and effect.

Dated at New Castle, Henry County, this _____ *day of* _____ *18*__

ATTEST: _____

_____ *Clerk*
Henry County Court.

MARRIAGE CERTIFICATE.

This is to Certify, That on the 15 *day of* Oct 7 *18*91, *the* RITES OF MARRIAGE *were legally solemnized by me between* Daniel Altsheler Esq *and* Alphia P Roberts *at* New Castle Ky *in the County of* HENRY, *in the presence of* W.B. Moody N.C. Curton

W.B. Moody
N.C. Curton

SIGNED: M.B. A. Lams

MARRIAGE BOND.

MALE.

1. *Date of Marriage* Oct 13" 1891
2. *Name of Groom* Daniel Altsheler
3. *Residence of Groom* Louisville
4. *Age of Groom* 36"
5. *Number of Marriage of Groom* 1st
6. *Occupation* Merchant
7. *Birthplace of Groom* Barren Co Ky
8. *Birthplace of Groom's Father* Germany
9. *Birthplace of Groom's Mother* Barren Co Ky

FEMALE.

10. *Name of Bride* Miss Alphia P Roberts
11. *Residence of Bride* New Castle Ky
12. *Age of Bride* 24
13. *Number of Marriage of Bride* 1st
14. *Birthplace of Bride* Henry Co Ky
15. *Birthplace of Bride's Father* " " "
16. *Birthplace of Bride's Mother* " " "
17. *Remarks* Daughter of James W Roberts Esq

N. B.—At Nos. 5 and 12 state whether first, second, etc., Marriage of each or either party.

To be married at James W Roberts Residence in New Castle

on the 15 *day of* Oct *18*91

I CERTIFY that the above is correct to the best of my knowledge and belief.

WITNESS my hand, this 12 *day of* Oct *18*91

Attest: Daniel Altsheler

W.W. Tinnon
Clerk Henry County Court.

MALE.

1. Date of Marriage Oct 19th 1891
2. Name of Groom Geo Staten
3. Residence of Groom Henry Co. Ky
4. Age of Groom 24
5. Number of Marriage of Groom 1st
6. Occupation Work hand
7. Birthplace of Groom Henry Co Ky
8. Birthplace of Groom's Father
9. Birthplace of Groom's Mother

FEMALE.

10. Name of Bride Ann Bennett
11. Residence of Bride Henry Co Ky
12. Age of Bride 26
13. Number of Marriage of Bride 1st
14. Birthplace of Bride
15. Birthplace of Bride's Father
16. Birthplace of Bride's Mother
17. Remarks

N. B.—At Nos. 5 and 13 state whether first, second, etc., Marriage of each or either party.

To be married at New Castle Ky

on the 19 day of Oct 1891

I CERTIFY that the above is correct to the best of my knowledge and belief.

WITNESS my hand, this 19 day of Oct 1891

Attest: Geo Staten
Mark

Clerk Henry County Court.

MARRIAGE BOND.

THE COMMONWEALTH OF KENTUCKY.

Be it Known, That we, _____

as principal, and _____

as surety, are jointly and severally bound to the Commonwealth of Kentucky in the sum of One Hundred Dollars.

The Condition of this Bond is as follows:

That, whereas Marriage is intended to be solemnized between the above bound _____ *and* _____

Now, if there is no lawful cause to obstruct said Marriage, this Bond shall be void; otherwise it shall remain in full force and effect.

Dated at New Castle, Henry County, this _____ *day of* _____ *18*__

ATTEST: _____

_____ *Clerk*
Henry County Court.

MARRIAGE CERTIFICATE.

This is to Certify, That on the 21 *day of* Oct *18*91, *the* RITES OF MARRIAGE *were legally solemnized by me between* Webb F. Kephart *and* Miss Mattie Demarco *at* R H Demarco *in the County of* ~~HENRY~~ Shelby, *in the presence of* Jno T Hastings R H Demarco Luther W Demarco Sorter

SIGNED: S. J. Hall Minister of the M. E. Church South

MALE.

1. *Date of Marriage* Oct 21st 1891
2. *Name of Groom* Webb F. Kephart
3. *Residence of Groom* Henry Co Ky
4. *Age of Groom* 30
5. *Number of Marriage of Groom* 1st
6. *Occupation* Farmer
7. *Birthplace of Groom* Henry Co Ky
8. *Birthplace of Groom's Father* " "
9. *Birthplace of Groom's Mother* " "

FEMALE.

10. *Name of Bride* Mattie Demarco
11. *Residence of Bride* Shelby Co Ky
12. *Age of Bride* 25
13. *Number of Marriage of Bride* 1st
14. *Birthplace of Bride* Shelby Co
15. *Birthplace of Bride's Father* _____
16. *Birthplace of Bride's Mother* _____
17. *Remarks* Daughter of R H Demarco

N. B.—At Nos. 5 and 13 state whether first, second, etc., Marriage of each or either party.

To be married at R. H. Demarco

on the 21 *day of* Oct *18*91

I CERTIFY that the above is correct to the best of my knowledge and belief.

WITNESS my hand, this 20 *day of* Oct *18*91

Attest: Web F. Kephart

_____
Clerk Henry County Court.

MARRIAGE BOND.

THE COMMONWEALTH OF KENTUCKY.

Be it Known, That we, _____

as principal, and _____

as surety, are jointly and severally bound to the Commonwealth of Kentucky in the sum of One Hundred Dollars.

The Condition of this Bond is as follows:

That, whereas Marriage is intended to be solemnized between the above bound _____ and _____

Now, if there is no lawful cause to obstruct said Marriage, this Bond shall be void; otherwise it shall remain in full force and effect.

Dated at New Castle, Henry County, this _____ day of _____ 18__

ATTEST: _____

_____ Clerk
Henry County Court.

MARRIAGE CERTIFICATE.

This is to Certify, That on the 21 day of Oct 1891, the RITES OF MARRIAGE were legally solemnized by me between John W. Harlow and Mallie at Mary Woods house in the County of HENRY, in the presence of Joe Washburn and James Woods

SIGNED: A. B. Morgan M.G.

MARRIAGE BOND.

MALE.

1. Date of Marriage John W. Harlow
2. Name of Groom Oct 21"
3. Residence of Groom Henry Co Ky.
4. Age of Groom 21 Mar 29" 1891
5. Number of Marriage of Groom 1st
6. Occupation Farmer Co Ky
7. Birthplace of Groom Ky
8. Birthplace of Groom's Father
9. Birthplace of Groom's Mother

FEMALE.

10. Name of Bride Mallie Woods
11. Residence of Bride Frankfurter present
12. Age of Bride 21 ~~Sept~~ Mar
13. Number of Marriage of Bride 1st
14. Birthplace of Bride
15. Birthplace of Bride's Father
16. Birthplace of Bride's Mother
17. Remarks Daughter of Giles Woods - age of Bride pmdly Joe Washburn

N. B.—At Nos. 5 and 13 state whether first, second, etc., Marriage of each or either party.

To be married at Mr Woods

on the 21 day of Oct 1891

I CERTIFY that the above is correct to the best of my knowledge and belief.

WITNESS my hand, this 20 day of Oct 1891

Attest: John W. Harlow

[signature]
Clerk Henry County Court.

MARRIAGE BOND.

THE COMMONWEALTH OF KENTUCKY.

Be it Known, That we, _____

as principal, and _____

as surety, are jointly and severally bound to the Commonwealth of Kentucky in the sum of One Hundred Dollars.

The Condition of this Bond is as follows:

That, whereas Marriage is intended to be solemnized between the above bound _____ *and* _____

Now, if there is no lawful cause to obstruct said Marriage, this Bond shall be void; otherwise it shall remain in full force and effect.

Dated at New Castle, Henry County, this _____ *day of* _____ *18*__

ATTEST: _____

_____ *Clerk*
Henry County Court.

MARRIAGE CERTIFICATE.

This is to Certify, That on the 22 *day of* Oct *18*91, *the* RITES OF MARRIAGE *were legally solemnized by me between* Jno F Stivers *and* Amanda Wilhoite *at* Henry Co *in the County of* HENRY, *in the presence of* Sam Hall & Jas Church

SIGNED: W T Wells

MARRIAGE BOND.

MALE.

1. *Date of Marriage* Oct 22 1891
2. *Name of Groom* John F Stivers
3. *Residence of Groom* Henry Co Ky
4. *Age of Groom* 27
5. *Number of Marriage of Groom* 1st
6. *Occupation* Farmer
7. *Birthplace of Groom* Henry Co Ky
8. *Birthplace of Groom's Father* Bourbon
9. *Birthplace of Groom's Mother* Henry Co Ky

FEMALE.

10. *Name of Bride* Amanda Wilhoite
11. *Residence of Bride* Henry Co Ky
12. *Age of Bride* 23
13. *Number of Marriage of Bride* 1st
14. *Birthplace of Bride* Henry Co Ky
15. *Birthplace of Bride's Father* " " "
16. *Birthplace of Bride's Mother* " " "
17. *Remarks* Age of Bridge proudly Geo L Stivers

N. B.—At Nos. 5 and 13 state whether first, second, etc., Marriage of each or either party.

To be married at Frank Knights

on the 22 *day of* Oct *18*91

I CERTIFY that the above is correct to the best of my knowledge and belief.

WITNESS my hand, this 21 *day of* Oct *18*91

Attest: J F Stivers

C W Turner
Clerk Henry County Court.

MARRIAGE BOND.

THE COMMONWEALTH OF KENTUCKY.

Be it Known, That we, _____

as principal, and _____

as surety, are jointly and severally bound to the Commonwealth of Kentucky in the sum of One Hundred Dollars.

The Condition of this Bond is as follows:

That, whereas Marriage is intended to be solemnized between the above bound _____ and _____

Now, if there is no lawful cause to obstruct said Marriage, this Bond shall be void; otherwise it shall remain in full force and effect.

Dated at New Castle, Henry County, this _____ day of _____ 18__

ATTEST:

_____ Clerk
Henry County Court.

MARRIAGE CERTIFICATE.

This is to Certify, That on the 22 day of Oct 1891, the RITES OF MARRIAGE were legally solemnized by me between Andrew Tingle and Myrta Jones at Edward Jones in the County of HENRY, in the presence of George Sanders William Henderson

SIGNED: Frank Knight

MALE.

1. Date of Marriage Oct 22nd 1891
2. Name of Groom Andrew Tingle
3. Residence of Groom Henry Co
4. Age of Groom 21
5. Number of Marriage of Groom 1st
6. Occupation Farmer
7. Birthplace of Groom Henry Co Ky
8. Birthplace of Groom's Father " " "
9. Birthplace of Groom's Mother " " "

FEMALE.

10. Name of Bride Myrtle Jones
11. Residence of Bride Henry Co Ky
12. Age of Bride 16
13. Number of Marriage of Bride 1st
14. Birthplace of Bride Henry Co
15. Birthplace of Bride's Father " "
16. Birthplace of Bride's Mother " "
17. Remarks Daughter Edward Jones Certificate

N. B.—At Nos. 5 and 13 state whether first, second, etc., Marriage of each or either party.

To be married at Edward Jones

on the 22 day of Oct 1891

I CERTIFY that the above is correct to the best of my knowledge and belief.

WITNESS my hand, this 22 day of Oct 1891

Attest: Andrew Tingle

W. W. Turner
Clerk Henry County Court.

MARRIAGE BOND.

THE COMMONWEALTH OF KENTUCKY.

Be it Known, That we, _____

as principal, and _____

as surety, are jointly and severally bound to the Commonwealth of Kentucky in the sum of One Hundred Dollars.

The Condition of this Bond is as follows:

That, whereas Marriage is intended to be solemnized between the above bound _____ and _____

Now, if there is no lawful cause to obstruct said Marriage, this Bond shall be void; otherwise it shall remain in full force and effect.

Dated at New Castle, Henry County, this _____ day of _____ 18__

ATTEST: _____

_____ Clerk
Henry County Court.

MARRIAGE CERTIFICATE.

This is to Certify, That on the 28 day of Oct 1891, the RITES OF MARRIAGE were legally solemnized by me between C W Ward and Emma Harlow at Nat Harlows in the County of HENRY, in the presence of Henry Clubb and Annie Sewell

SIGNED: Frank Knight

MALE.

1. Date of Marriage Oct 28th 1891
2. Name of Groom C W Ward
3. Residence of Groom Henry Co Ky
4. Age of Groom 31
5. Number of Marriage of Groom 1st
6. Occupation Blacksmith
7. Birthplace of Groom Owen Co Ky
8. Birthplace of Groom's Father
9. Birthplace of Groom's Mother

FEMALE.

10. Name of Bride Emma Harlow
11. Residence of Bride Henry Co Ky
12. Age of Bride 17
13. Number of Marriage of Bride 1st
14. Birthplace of Bride Shelby Co Ky
15. Birthplace of Bride's Father Franklin Co
16. Birthplace of Bride's Mother Va
17. Remarks Daughter of Nat Harlow

N. B.—At Nos. 5 and 13 state whether first, second, etc., Marriage of each or either party.

To be married at N Harlows

on the 28 day of Oct 1891

I CERTIFY that the above is correct to the best of my knowledge and belief.

WITNESS my hand, this 26 day of Oct 1891

Attest: C W Ward

Clerk Henry County Court.

MARRIAGE BOND.

THE COMMONWEALTH OF KENTUCKY.

Be it Known, That we, _____

as principal, and _____

as surety, are jointly and severally bound to the Commonwealth of Kentucky in the sum of One Hundred Dollars.

The Condition of this Bond is as follows:

That, whereas Marriage is intended to be solemnized between the above bound _____ and _____

Now, if there is no lawful cause to obstruct said Marriage, this Bond shall be void; otherwise it shall remain in full force and effect.

Dated at New Castle, Henry County, this _____ day of _____ 18__

ATTEST: _____

_____ Clerk
Henry County Court.

MARRIAGE CERTIFICATE.

This is to Certify, That on the 29 day of Oct 1897, the RITES OF MARRIAGE were legally solemnized by me between James Channing and Dora Christian at James Christians in the County of HENRY, in the presence of E J Clark & James Bennett

SIGNED: W F Johnson

MALE.

1. Date of Marriage: Oct 29th 1897
2. Name of Groom: James Channing
3. Residence of Groom: Henry Co Ky
4. Age of Groom: 31
5. Number of Marriage of Groom: 1st
6. Occupation: Farmer
7. Birthplace of Groom: Ky
8. Birthplace of Groom's Father: "
9. Birthplace of Groom's Mother: "

FEMALE.

10. Name of Bride: Dora Christian
11. Residence of Bride: Henry Co
12. Age of Bride: 16
13. Number of Marriage of Bride: 1st
14. Birthplace of Bride: Henry Co
15. Birthplace of Bride's Father: "
16. Birthplace of Bride's Mother: "
17. Remarks: Daughter of James Christian - Present

N. B.—At Nos. 5 and 13 state whether first, second, etc., Marriage of each or either party.

To be married at James Christian's residence

on the 29 day of Oct 1897

I CERTIFY that the above is correct to the best of my knowledge and belief.

WITNESS my hand, this 28 day of Oct 1897

Attest: W F Johnson

Jas Channing

Clerk Henry County Court.

MALE.

1. Date of Marriage Nov 11 1891
2. Name of Groom Wm T James
3. Residence of Groom Henry Co Ky
4. Age of Groom 23
5. Number of Marriage of Groom 1st
6. Occupation Farmer
7. Birthplace of Groom Henry Co
8. Birthplace of Groom's Father " "
9. Birthplace of Groom's Mother " "

FEMALE.

10. Name of Bride Miss Emma J Lowe
11. Residence of Bride Henry Co Ky
12. Age of Bride 21
13. Number of Marriage of Bride 1st
14. Birthplace of Bride Henry Co Ky
15. Birthplace of Bride's Father Henry Co Ky
16. Birthplace of Bride's Mother
17. Remarks

N. B.—At Nos. 5 and 13 state whether first, second, etc., Marriage of each or either party.

To be married at Pleasureville

on the 11 day of Nov 1891

I CERTIFY that the above is correct to the best of my knowledge and belief.

WITNESS my hand, this 9 day of Nov 1891

Wm T James

Attest:

M N Sims

Clerk Henry County Court.

MARRIAGE BOND.

THE COMMONWEALTH OF KENTUCKY.

Be it Known, That we, _____

as principal, and _____

as surety, are jointly and severally bound to the Commonwealth of Kentucky in the sum of One Hundred Dollars.

The Condition of this Bond is as follows:

That, whereas Marriage is intended to be solemnized between the above bound _____ and _____

Now, if there is no lawful cause to obstruct said Marriage, this Bond shall be void; otherwise it shall remain in full force and effect.

Dated at New Castle, Henry County, this _____ day of _____ 18__

ATTEST:

_____ Clerk
Henry County Court.

MARRIAGE CERTIFICATE.

This is to Certify, That on the 11 day of Nov 1891, the RITES OF MARRIAGE were legally solemnized by me between Jesse A Lindsey and Miss Ana B Chilton at Jos Chiltons in the County of HENRY, in the presence of John Rausdell Jesse Chilton Wm Chilton & others

SIGNED: S. S. Chilton M.G.

MARRIAGE BOND.

MALE.

1. Date of Marriage Nov 11 1891
2. Name of Groom Jesse A Lindsey
3. Residence of Groom Henry Co Ky
4. Age of Groom 36
5. Number of Marriage of Groom 2nd
6. Occupation Farmer
7. Birthplace of Groom Henry Co. Ky.
8. Birthplace of Groom's Father Va
9. Birthplace of Groom's Mother Henry Co Ky

FEMALE.

10. Name of Bride Anna Belle Chilton
11. Residence of Bride Henry Co. Ky
12. Age of Bride 30
13. Number of Marriage of Bride 1st
14. Birthplace of Bride Henry Co Ky
15. Birthplace of Bride's Father " " "
16. Birthplace of Bride's Mother Carroll Co Ky
17. Remarks _____

N. B.—At Nos. 5 and 13 state whether first, second, etc., Marriage of each or either party.

To be married at Jos Chiltons

on the 11 day of Nov 1891

I CERTIFY that the above is correct to the best of my knowledge and belief.

WITNESS my hand, this 9 day of Nov 1891

Attest: Jesse A Lindsey

Clerk Henry County Court.

MARRIAGE BOND.

THE COMMONWEALTH OF KENTUCKY.

Be it Known, That we, _____

as principal, and _____

as surety, are jointly and severally bound to the Commonwealth of Kentucky in the sum of One Hundred Dollars.

The Condition of this Bond is as follows:

That, whereas Marriage is intended to be solemnized between the above bound _____ *and* _____

Now, if there is no lawful cause to obstruct said Marriage, this Bond shall be void; otherwise it shall remain in full force and effect.

Dated at New Castle, Henry County, this _____ *day of* _____ *18*__

ATTEST:

_____ *Clerk*
Henry County Court.

MARRIAGE CERTIFICATE.

This is to Certify, That on the 10 *day of* Mch *18*91*, the RITES OF MARRIAGE were legally solemnized by me between* Arrow Vest *and* Mary J Robertson *at* Sam Robertsons *in the County of HENRY, in the presence of* John Lemuel George Stiner

SIGNED: Paschal Reeves

MARRIAGE BOND.

MALE.

1. *Date of Marriage* 10 March 1891
2. *Name of Groom* Arrow Vest
3. *Residence of Groom* _____
4. *Age of Groom* _____
5. *Number of Marriage of Groom* _____
6. *Occupation* _____
7. *Birthplace of Groom* _____
8. *Birthplace of Groom's Father* _____
9. *Birthplace of Groom's Mother* _____

FEMALE.

10. *Name of Bride* Martha Jane Robertson
11. *Residence of Bride* _____
12. *Age of Bride* _____
13. *Number of Marriage of Bride* _____
14. *Birthplace of Bride* _____
15. *Birthplace of Bride's Father* _____
16. *Birthplace of Bride's Mother* _____
17. *Remarks* _____

N. B.—At Nos. 5 and 13 state whether first, second, etc., Marriage of each or either party.

To be married at _____

on the _____ *day of* _____ *18*__

I CERTIFY that the above is correct to the best of my knowledge and belief.

WITNESS my hand, this _____ *day of* _____ *18*__

Attest:

Clerk Henry County Court.

MARRIAGE BOND.

THE COMMONWEALTH OF KENTUCKY.

Be it Known, That we, _____

as principal, and _____

as surety, are jointly and severally bound to the Commonwealth of Kentucky in the sum of One Hundred Dollars.

The Condition of this Bond is as follows:

That, whereas Marriage is intended to be solemnized between the above bound _____ *and* _____

Now, if there is no lawful cause to obstruct said Marriage, this Bond shall be void; otherwise it shall remain in full force and effect.

Dated at New Castle, Henry County, this _____ *day of* _____ *18*__

ATTEST:

_____ *Clerk*
Henry County Court.

MARRIAGE CERTIFICATE.

This is to Certify, That on the 18 *day of* Oct *18*91*, the RITES OF MARRIAGE were legally solemnized by me between* Frank Jones *and* Eliza Peyton *at* Mr Idel Jones *in the County of HENRY, in the presence of* Frank Baker Ideal Jones Jas Shoemaker

SIGNED: Jas. H. Young

MALE.

1. *Date of Marriage* 18 Oct 1891
2. *Name of Groom* Frank Jones
3. *Residence of Groom* _____
4. *Age of Groom* _____
5. *Number of Marriage of Groom* _____
6. *Occupation* _____
7. *Birthplace of Groom* _____
8. *Birthplace of Groom's Father* _____
9. *Birthplace of Groom's Mother* _____

FEMALE.

10. *Name of Bride* Eliza Peyton
11. *Residence of Bride* _____
12. *Age of Bride* _____
13. *Number of Marriage of Bride* _____
14. *Birthplace of Bride* _____
15. *Birthplace of Bride's Father* _____
16. *Birthplace of Bride's Mother* _____
17. *Remarks* _____

N. B.—At Nos. 5 and 13 state whether first, second, etc., Marriage of each or either party.

To be married at _____

on the _____ *day of* _____ *18*__

I CERTIFY that the above is correct to the best of my knowledge and belief.

WITNESS my hand, this _____ *day of* _____ *18*__

Attest:

_____
Clerk Henry County Court.

MARRIAGE BOND.

THE COMMONWEALTH OF KENTUCKY.

Be it Known, That we, _____

as principal, and _____

as surety, are jointly and severally bound to the Commonwealth of Kentucky in the sum of One Hundred Dollars.

The Condition of this Bond is as follows:

That, whereas Marriage is intended to be solemnized between the above bound _____ *and* _____

Now, if there is no lawful cause to obstruct said Marriage, this Bond shall be void; otherwise it shall remain in full force and effect.

Dated at New Castle, Henry County, this _____ *day of* _____ *18*__

ATTEST:

_____ *Clerk*
Henry County Court.

MARRIAGE CERTIFICATE.

This is to Certify, That on the 10 *day of* Jan *18*91*, the* RITES OF MARRIAGE *were legally solemnized by me between* P.S. Lind *and* Emma Onan *at* Jim Will Downey *in the County of* HENRY, *in the presence of* August Adley James Downey

SIGNED: Paschal Reeves

MALE.

1. *Date of Marriage* 10 Jan 1891
2. *Name of Groom* P.S. Lind
3. *Residence of Groom* _____
4. *Age of Groom* _____
5. *Number of Marriage of Groom* _____
6. *Occupation* _____
7. *Birthplace of Groom* _____
8. *Birthplace of Groom's Father* _____
9. *Birthplace of Groom's Mother* _____

FEMALE.

10. *Name of Bride* Emma Onan
11. *Residence of Bride* _____
12. *Age of Bride* _____
13. *Number of Marriage of Bride* _____
14. *Birthplace of Bride* _____
15. *Birthplace of Bride's Father* _____
16. *Birthplace of Bride's Mother* _____
17. *Remarks* _____

N. B.—At Nos. 5 and 13 state whether first, second, etc., Marriage of each or either party.

To be married at _____

on the _____ *day of* _____ *18*__

I CERTIFY that the above is correct to the best of my knowledge and belief.

WITNESS my hand, this _____ *day of* _____ *18*__

Attest:

_____
Clerk Henry County Court.

MARRIAGE BOND.

THE COMMONWEALTH OF KENTUCKY.

Be it Known, That we, _____

as principal, and _____

as surety, are jointly and severally bound to the Commonwealth of Kentucky in the sum of One Hundred Dollars.

The Condition of this Bond is as follows:

That, whereas Marriage is intended to be solemnized between the above bound _____ *and* _____

Now, if there is no lawful cause to obstruct said Marriage, this Bond shall be void; otherwise it shall remain in full force and effect.

Dated at New Castle, Henry County, this _____ *day of* _____ *18*__

_____

ATTEST: _____

_____ *Clerk*
Henry County Court.

MARRIAGE CERTIFICATE.

This is to Certify, That on the 19 *day of* April *18*91, *the* RITES OF MARRIAGE *were legally solemnized by me between* W.H. Dender *and* Lucy Stuart *at* residence of Bride *in the County of* HENRY, *in the presence of* Rose Thurmond Marie Adams G. W. Thurmond & Mrs Annie Thurmond

SIGNED: R. H. Robertson

MALE.

1. *Date of Marriage* 19 April 1891
2. *Name of Groom* W.H. Dender
3. *Residence of Groom* _____
4. *Age of Groom* _____
5. *Number of Marriage of Groom* _____
6. *Occupation* _____
7. *Birthplace of Groom* _____
8. *Birthplace of Groom's Father* _____
9. *Birthplace of Groom's Mother* _____

FEMALE.

10. *Name of Bride* Lucy Stuart
11. *Residence of Bride* _____
12. *Age of Bride* _____
13. *Number of Marriage of Bride* _____
14. *Birthplace of Bride* _____
15. *Birthplace of Bride's Father* _____
16. *Birthplace of Bride's Mother* _____
17. *Remarks* _____

N. B.—At Nos. 5 and 13 state whether first, second, etc., Marriage of each or either party.

To be married at _____

on the _____ *day of* _____ *18*__

I CERTIFY that the above is correct to the best of my knowledge and belief.

WITNESS my hand, this _____ *day of* _____ *18*__

Attest: _____

_____ *Clerk Henry County Court.*

MARRIAGE BOND.

THE COMMONWEALTH OF KENTUCKY.

Be it Known, That we, _____

as principal, and _____

as surety, are jointly and severally bound to the Commonwealth of Kentucky in the sum of One Hundred Dollars.

The Conditions of this Bond is as Follows:

That, whereas Marriage is intended to be solemnized between the above bound _____ *and* _____

Now, if there is no lawful cause to obstruct said Marriage, this Bond shall be void; otherwise it shall remain in full force and effect.

Dated at New Castle, Henry County, this _____ *day of* _____ *18*__

_____

ATTEST:

_____

_____ *Clerk*
Henry County Court.

MARRIAGE CERTIFICATE.

This is to Certify, That on the 14th *day of* May 1870, *the* RITES OF MARRIAGE *were legally solemnized by me between* John W Smith *and* Zemolia Welch *or* Lucie Clubbs *in the County of HENRY, in the presence of* L. W. Stivers Lorenzo McGowan

SIGNED: L. W. Elliott

MARRIAGE BOND.

MALE.

1. *Date of Marriage* 25 May 1870
2. *Name of Groom* John W Smith
3. *Residence of Groom* _____
4. *Age of Groom* _____
5. *Number of Marriage of Groom* _____
6. *Occupation* _____
7. *Birthplaces of Groom* _____
8. *Birthplace of Groom's Father* _____
9. *Birthplace of Groom's Mother* _____

FEMALE.

10. *Name of Bride* Zemolia Welch
11. *Residence of Bride* _____
12. *Age of Bride* _____
13. *Number of Marriage of Bride* _____
14. *Birthplace of Bride* _____
15. *Birthplace of Bride's Father* _____
16. *Birthplace of Bride's Mother* _____
17. *Remarks* _____

N. B.—At Nos 5 and 13 state whether first, second, etc., Marriage of each or either party.

To be married at _____

on the _____ *day of* _____ *18*__

I CERTIFY that the above is correct to the best of my knowledge and belief.

WITNESS my hand, this _____ *day of* _____ *18*__

Attest: _____

_____
Clerk Henry County Court.

MARRIAGE BOND.

THE COMMONWEALTH OF KENTUCKY.

Be it Known, That we, _____

as principal, and _____

as surety, are jointly and severally bound to the Commonwealth of Kentucky in the sum of One Hundred Dollars.

The Condition of this Bond is as follows:

That, whereas Marriage is intended to be solemnized between the above bound _____ *and* _____

Now, if there is no lawful cause to obstruct said Marriage, this Bond shall be void; otherwise it shall remain in full force and effect.

Dated at New Castle, Henry County, this _____ *day of* _____ *18*__

ATTEST: _____

_____ *Clerk*
Henry County Court.

MARRIAGE CERTIFICATE.

This is to Certify, That on the 6 *day of* March *18*91, *the* RITES OF MARRIAGE *were legally solemnized by me between* Kerly S Louden *and* Dora B Mahorney *at* W. H. Morrises *in the County of* HENRY, *in the presence of* Mrs Etta Washburn *and* Miss Mary Mahorney

SIGNED: Geo Frost

MALE.

1. *Date of Marriage* 6 March 1891
2. *Name of Groom* Kerly S Louden
3. *Residence of Groom* _____
4. *Age of Groom* _____
5. *Number of Marriage of Groom* _____
6. *Occupation* _____
7. *Birthplace of Groom* _____
8. *Birthplace of Groom's Father* _____
9. *Birthplace of Groom's Mother* _____

FEMALE.

10. *Name of Bride* Dora B Mahorney
11. *Residence of Bride* _____
12. *Age of Bride* _____
13. *Number of Marriage of Bride* _____
14. *Birthplace of Bride* _____
15. *Birthplace of Bride's Father* _____
16. *Birthplace of Bride's Mother* _____
17. *Remarks* _____

N. B.—At Nos. 5 and 13 state whether first, second, etc., Marriage of each or either party.

To be married at _____

on the _____ *day of* _____ *18*__

I CERTIFY that the above is correct to the best of my knowledge and belief.

WITNESS my hand, this _____ *day of* _____ *18*__

Attest: _____

_____
Clerk Henry County Court.

MARRIAGE BOND.

THE COMMONWEALTH OF KENTUCKY.

Be it Known, That we, _____

as principal, and _____

as surety, are jointly and severally bound to the Commonwealth of Kentucky in the sum of One Hundred Dollars.

The Condition of this Bond is as follows:

That, whereas Marriage is intended to be solemnized between the above bound _____ *and* _____

Now, if there is no lawful cause to obstruct said Marriage, this Bond shall be void; otherwise it shall remain in full force and effect.

Dated at New Castle, Henry County, this _____ *day of* _____ *18*__

ATTEST: _____

_____ *Clerk*
Henry County Court.

MARRIAGE CERTIFICATE.

This is to Certify, That on the 30 *day of* April *18*91, *the* RITES OF MARRIAGE *were legally solemnized by me between* George Clifton *and* Cordelia Costigon *at* Pocs Port *in the County of* HENRY, *in the presence of* Edmon T James *and* L. A. Owen

SIGNED: Neo A Stevens

MALE.

1. *Date of Marriage* 30 April 1890
2. *Name of Groom* George Clifton
3. *Residence of Groom* _____
4. *Age of Groom* _____
5. *Number of Marriage of Groom* _____
6. *Occupation* _____
7. *Birthplace of Groom* _____
8. *Birthplace of Groom's Father* _____
9. *Birthplace of Groom's Mother* _____

FEMALE.

10. *Name of Bride* Cordelia Costigon
11. *Residence of Bride* _____
12. *Age of Bride* _____
13. *Number of Marriage of Bride* _____
14. *Birthplace of Bride* _____
15. *Birthplace of Bride's Father* _____
16. *Birthplace of Bride's Mother* _____
17. *Remarks* _____

N. B.—At Nos. 5 and 13 state whether first, second, etc., Marriage of each or either party.

To be married at _____

on the _____ *day of* _____ *18*__

I CERTIFY that the above is correct to the best of my knowledge and belief.

WITNESS my hand, this _____ *day of* _____ *18*__

Attest: _____

Clerk Henry County Court.

MARRIAGE BOND.

THE COMMONWEALTH OF KENTUCKY.

Be it Known, That we, _____

as principal, and _____

as surety, are jointly and severally bound to the Commonwealth of Kentucky in the sum of One Hundred Dollars.

The Condition of this Bond is as follows:

That, whereas Marriage is intended to be solemnized between the above bound _____ *and* _____

Now, if there is no lawful cause to obstruct said Marriage, this Bond shall be void; otherwise it shall remain in full force and effect.

Dated at New Castle, Henry County, this _____ *day of* _____ *18*__

ATTEST: _____

_____ *Clerk*
Henry County Court.

MARRIAGE CERTIFICATE.

This is to Certify, That on the 22nd *day of* Jany *18*91, *the RITES OF MARRIAGE were legally solemnized by me between* Emmet Frost *and* Maggie Eddins *at* Baptist Church *in the County of HENRY, in the presence of* J. A. Passler F. M. Browning & B. H. Hall

SIGNED: W. R. Johnson

MALE.

1. *Date of Marriage* 22 day of Jany
2. *Name of Groom* Emmet Frost
3. *Residence of Groom* _____
4. *Age of Groom* _____
5. *Number of Marriage of Groom* _____
6. *Occupation* _____
7. *Birthplace of Groom* _____
8. *Birthplace of Groom's Father* _____
9. *Birthplace of Groom's Mother* _____

FEMALE.

10. *Name of Bride* Maggie Eddins
11. *Residence of Bride* _____
12. *Age of Bride* _____
13. *Number of Marriage of Bride* _____
14. *Birthplace of Bride* _____
15. *Birthplace of Bride's Father* _____
16. *Birthplace of Bride's Mother* _____
17. *Remarks* _____

N. B.—At Nos. 5 and 13 state whether first, second, etc., Marriage of each or either party.

To be married at _____

on the _____ *day of* _____ *18*__

I CERTIFY that the above is correct to the best of my knowledge and belief.

WITNESS my hand, this _____ *day of* _____ *18*__

Attest: _____

_____
Clerk Henry County Court.

MARRIAGE BOND.

THE COMMONWEALTH OF KENTUCKY.

Be it Known, That we, _____

as principal, and _____

as surety, are jointly and severally bound to the Commonwealth of Kentucky in the sum of One Hundred Dollars.

The Condition of this Bond is as follows:

That, whereas Marriage is intended to be solemnized between the above bound _____ *and* _____

Now, if there is no lawful cause to obstruct said Marriage, this Bond shall be void; otherwise it shall remain in full force and effect.

Dated at New Castle, Henry County, this _____ *day of* _____ *18*__

ATTEST: _____

_____ *Clerk*
Henry County Court.

MARRIAGE CERTIFICATE.

This is to Certify, That on the 10 *day of* March *18*91, *the* RITES OF MARRIAGE *were legally solemnized by me between* H. F. Johnston *and* Florence Hensley *at* Pleasant Hensley *in the County of* HENRY, *in the presence of* Ed Bondurant
Saml Wackett

SIGNED: Rev E Stivers

MALE.

1. *Date of Marriage* 10 March 1891
2. *Name of Groom* H. F. Johnston
3. *Residence of Groom* _____
4. *Age of Groom* _____
5. *Number of Marriage of Groom* _____
6. *Occupation* _____
7. *Birthplace of Groom* _____
8. *Birthplace of Groom's Father* _____
9. *Birthplace of Groom's Mother* _____

FEMALE.

10. *Name of Bride* Florence Hensley
11. *Residence of Bride* _____
12. *Age of Bride* _____
13. *Number of Marriage of Bride* _____
14. *Birthplace of Bride* _____
15. *Birthplace of Bride's Father* _____
16. *Birthplace of Bride's Mother* _____
17. *Remarks* _____

N. B.—At Nos. 5 and 13 state whether first, second, etc., Marriage of each or either party.

To be married at _____

on the _____ *day of* _____ *18*__

I CERTIFY that the above is correct to the best of my knowledge and belief.

WITNESS my hand, this _____ *day of* _____ *18*__

Attest: _____

_____
Clerk Henry County Court.

MARRIAGE BOND.

THE COMMONWEALTH OF KENTUCKY.

Be it Known, That we, _____

as principal, and _____

as surety, are jointly and severally bound to the Commonwealth of Kentucky in the sum of One Hundred Dollars.

The Condition of this Bond is as follows:

That, whereas Marriage is intended to be solemnized between the above bound _____ *and* _____

Now, if there is no lawful cause to obstruct said Marriage, this Bond shall be void; otherwise it shall remain in full force and effect.

Dated at New Castle, Henry County, this _____ *day of* _____ *18*__

ATTEST:

_____ *Clerk*
Henry County Court.

MARRIAGE CERTIFICATE.

This is to Certify, That on the 21 *day of* December *18*90, *the RITES OF MARRIAGE were legally solemnized by me between* George J. Hall *and* Rebecca A Troxtell *at* Ad Harpers *in the County of HENRY, in the presence of* Charles Cox John Bramblett & John S Shaw

SIGNED: W. H. Johnston

MARRIAGE BOND.

MALE.

1. *Date of Marriage* 21 day of December 1890
2. *Name of Groom* George J Hall
3. *Residence of Groom* _____
4. *Age of Groom* _____
5. *Number of Marriage of Groom* _____
6. *Occupation* _____
7. *Birthplace of Groom* _____
8. *Birthplace of Groom's Father* _____
9. *Birthplace of Groom's Mother* _____

FEMALE.

10. *Name of Bride* Rebecca A Troxtell
11. *Residence of Bride* _____
12. *Age of Bride* _____
13. *Number of Marriage of Bride* _____
14. *Birthplace of Bride* _____
15. *Birthplace of Bride's Father* _____
16. *Birthplace of Bride's Mother* _____
17. *Remarks* _____

N. B.—At Nos. 5 and 13 state whether first, second, etc., Marriage of each or either party.

To be married at _____

on the _____ *day of* _____ *18*__

I CERTIFY that the above is correct to the best of my knowledge and belief.

WITNESS my hand, this _____ *day of* _____ *18*__

Attest:

_____
Clerk Henry County Court.

MARRIAGE BOND.

THE COMMONWEALTH OF KENTUCKY.

Be it Known, That we, _____

as principal, and _____

as surety, are jointly and severally bound to the Commonwealth of Kentucky in the sum of One Hundred Dollars.

The Condition of this Bond is as follows:

That, whereas Marriage is intended to be solemnized between the above bound _____ *and* _____

Now, if there is no lawful cause to obstruct said Marriage, this Bond shall be void; otherwise it shall remain in full force and effect.

Dated at New Castle, Henry County, this _____ *day of* _____ *18*__

ATTEST:

_____ *Clerk*
Henry County Court.

MARRIAGE CERTIFICATE.

This is to Certify, That on the 22 *day of* December, *18*90, *the* RITES OF MARRIAGE *were legally solemnized by me between* John Coppersmith *and* Lee F. Meriwether *at* Wm B Bennett *in the County of* HENRY, *in the presence of* H. C. Sanders James Barr & B. H. Hay

SIGNED: W. H. Johnson

MALE.

1. *Date of Marriage* 22nd December 1890
2. *Name of Groom* John Coppersmith
3. *Residence of Groom* _____
4. *Age of Groom* _____
5. *Number of Marriage of Groom* _____
6. *Occupation* _____
7. *Birthplace of Groom* _____
8. *Birthplace of Groom's Father* _____
9. *Birthplace of Groom's Mother* _____

FEMALE.

10. *Name of Bride* Lee F. Meriwether
11. *Residence of Bride* _____
12. *Age of Bride* _____
13. *Number of Marriage of Bride* _____
14. *Birthplace of Bride* _____
15. *Birthplace of Bride's Father* _____
16. *Birthplace of Bride's Mother* _____
17. *Remarks* _____

N. B.—At Nos. 5 and 13 state whether first, second, etc., Marriage of each or either party.

To be married at _____

on the _____ *day of* _____ *18*__

I CERTIFY that the above is correct to the best of my knowledge and belief.

WITNESS my hand, this _____ *day of* _____ *18*__

Attest:

_____
Clerk Henry County Court.

MARRIAGE BOND.

THE COMMONWEALTH OF KENTUCKY.

Be it Known, That we, _____

as principal, and _____

as surety, are jointly and severally bound to the Commonwealth of Kentucky in the sum of One Hundred Dollars.

The Condition of this Bond is as follows:

That, whereas Marriage is intended to be solemnized between the above bound _____ *and* _____

Now, if there is no lawful cause to obstruct said Marriage, this Bond shall be void; otherwise it shall remain in full force and effect.

Dated at New Castle, Henry County, this _____ *day of* _____ *18*__

ATTEST: _____

_____ *Clerk*
Henry County Court.

MARRIAGE CERTIFICATE.

This is to Certify, That on the 1 *day of* June *18*91, *the* RITES OF MARRIAGE *were legally solemnized by me between* Wm S. Willhoite *and* Mary Taylor *at* Gist *in the County of* HENRY, *in the presence of* V. B. Johnson
W. H. Swetnam

SIGNED: Ed Stivers

MALE.

1. *Date of Marriage* 1st day of June 1891
2. *Name of Groom* Wm S Willhoite
3. *Residence of Groom* _____
4. *Age of Groom* _____
5. *Number of Marriage of Groom* _____
6. *Occupation* _____
7. *Birthplace of Groom* _____
8. *Birthplace of Groom's Father* _____
9. *Birthplace of Groom's Mother* _____

FEMALE.

10. *Name of Bride* Mary Taylor
11. *Residence of Bride* _____
12. *Age of Bride* _____
13. *Number of Marriage of Bride* _____
14. *Birthplace of Bride* _____
15. *Birthplace of Bride's Father* _____
16. *Birthplace of Bride's Mother* _____
17. *Remarks* _____

N. B.—At Nos. 5 and 13 state whether first, second, etc., Marriage of each or either party.

To be married at _____

on the _____ *day of* _____ *18*__

I CERTIFY that the above is correct to the best of my knowledge and belief.

WITNESS my hand, this _____ *day of* _____ *18*__

Attest: _____

Clerk Henry County Court.

MALE.

1. Date of Marriage Nov 18" 1891
2. Name of Groom Ewing E Roberts
3. Residence of Groom Henry Co Ky
4. Age of Groom 24
5. Number of Marriage of Groom 1st
6. Occupation Farmer
7. Birthplace of Groom Henry Co
8. Birthplace of Groom's Father " "
9. Birthplace of Groom's Mother " "

FEMALE.

10. Name of Bride Sarah Jane Beverly
11. Residence of Bride Henry Co
12. Age of Bride 16
13. Number of Marriage of Bride 1st
14. Birthplace of Bride Grant Co Ky
15. Birthplace of Bride's Father " " "
16. Birthplace of Bride's Mother " " "
17. Remarks Consent of Parents pend'g Jno Bruce on oath

N. B.—At Nos. 5 and 13 state whether first, second, etc., Marriage of each or either party.

To be married at Jo Beverly's

on the 18 day of Nov 1891

I CERTIFY that the above is correct to the best of my knowledge and belief.

WITNESS my hand, this 16 day of Nov 1891

Attest: Ewing E Roberts

W W Turner

Clerk Henry County Court.

MARRIAGE BOND.

THE COMMONWEALTH OF KENTUCKY.

Be it Known, That we, _____

as principal, and _____

as surety, are jointly and severally bound to the Commonwealth of Kentucky in the sum of One Hundred Dollars.

The Condition of this Bond is as follows:

That, whereas Marriage is intended to be solemnized between the above bound _____ *and* _____

Now, if there is no lawful cause to obstruct said Marriage, this Bond shall be void; otherwise it shall remain in full force and effect.

Dated at New Castle, Henry County, this _____ *day of* _____ *18*__

_____

ATTEST: _____

_____ *Clerk*
Henry County Court.

MARRIAGE CERTIFICATE.

This is to Certify, That on the 19 *day of* Nov *18*91, *the* RITES OF MARRIAGE *were legally solemnized by me between* Jno T Clements *and* Naomi Black *at* E B Blacks *in the County of* HENRY, *in the presence of* Jas Shuck
Wm Shuck R Bohanan

SIGNED: H. W. Baker

MALE.

1. *Date of Marriage* Nov 19th 1891
2. *Name of Groom* John T Clements
3. *Residence of Groom* Henry Co Ky
4. *Age of Groom* 25
5. *Number of Marriage of Groom* 1st
6. *Occupation* Henry Co Ky Farmer
7. *Birthplace of Groom* Henry Co Ky
8. *Birthplace of Groom's Father* "
9. *Birthplace of Groom's Mother* " " "

FEMALE.

10. *Name of Bride* Naomi Black
11. *Residence of Bride* Henry Co Ky
12. *Age of Bride* 20
13. *Number of Marriage of Bride* 1st
14. *Birthplace of Bride* Henry Co Ky
15. *Birthplace of Bride's Father* " " "
16. *Birthplace of Bride's Mother* " " "
17. *Remarks* Daughter of Eliza Black — Consent pend'g H W Black Water of Bride

N. B.—At Nos. 5 and 13 state whether first, second, etc., Marriage of each or either party.

To be married at E B Blacks

on the 19 *day of* Nov *18*91

I CERTIFY that the above is correct to the best of my knowledge and belief.

WITNESS my hand, this 18 *day of* Nov *18*91

Attest: John T Clements

W W Turner
Clerk Henry County Court.

MARRIAGE BOND.

THE COMMONWEALTH OF KENTUCKY.

Be it Known, That we, _____

as principal, and _____

as surety, are jointly and severally bound to the Commonwealth of Kentucky in the sum of One Hundred Dollars.

The Condition of this Bond is as follows:

That, whereas Marriage is intended to be solemnized between the above bound _____ *and* _____

Now, if there is no lawful cause to obstruct said Marriage, this Bond shall be void; otherwise it shall remain in full force and effect.

Dated at New Castle, Henry County, this _____ *day of* _____ *18*__

ATTEST: _____

_____ *Clerk*
Henry County Court.

MARRIAGE CERTIFICATE.

This is to Certify, That on the 18 *day of* Sept 1890 *18*90, *the* RITES OF MARRIAGE *were legally solemnized by me between* J.B. Sambo *and* Alen Brown *at* E. Stelleys *in the County of* HENRY, *in the presence of* E. Stelly, Jno Stelly & others

SIGNED: P.E. Stavanaugh

MALE.

1. *Date of Marriage* 18 Sept 1890
2. *Name of Groom* G.B. Sambo
3. *Residence of Groom* _____
4. *Age of Groom* _____
5. *Number of Marriage of Groom* _____
6. *Occupation* _____
7. *Birthplace of Groom* _____
8. *Birthplace of Groom's Father* _____
9. *Birthplace of Groom's Mother* _____

FEMALE.

10. *Name of Bride* Alen Brown
11. *Residence of Bride* _____
12. *Age of Bride* _____
13. *Number of Marriage of Bride* _____
14. *Birthplace of Bride* _____
15. *Birthplace of Bride's Father* _____
16. *Birthplace of Bride's Mother* _____
17. *Remarks* _____

N. B.—At Nos. 5 and 18 state whether first, second, etc., Marriage of each or either party.

To be married at _____

on the _____ *day of* _____ *18*__

I CERTIFY that the above is correct to the best of my knowledge and belief.

WITNESS my hand, this _____ *day of* _____ *18*__

Attest: _____

_____
Clerk Henry County Court.

MARRIAGE BOND.

THE COMMONWEALTH OF KENTUCKY.

Be it Known, That we, _____

as principal, and _____

as surety, are jointly and severally bound to the Commonwealth of Kentucky in the sum of One Hundred Dollars.

The Condition of this Bond is as follows:

That, whereas Marriage is intended to be solemnized between the above bound _____ *and* _____

Now, if there is no lawful cause to obstruct said Marriage, this Bond shall be void; otherwise it shall remain in full force and effect,

Dated at New Castle, Henry County, this _____ *day of* _____ *18*__

ATTEST: _____

_____ *Clerk*
Henry County Court.

MARRIAGE CERTIFICATE.

This is to Certify, That on the 29 *day of* Jan *18*89, *the RITES OF MARRIAGE were legally solemnized by me between* D.B. Penn *and* Mary J Penn *at* Thos Rayton *in the County of HENRY, in the presence of* George Adcock & Thomas Rayton

SIGNED: John Downey M.G.

MALE.

1. *Date of Marriage* 29th Jan 1869
2. *Name of Groom* D.B. Penn
3. *Residence of Groom* _____
4. *Age of Groom* _____
5. *Number of Marriage of Groom* _____
6. *Occupation* _____
7. *Birthplace of Groom* _____
8. *Birthplace of Groom's Father* _____
9. *Birthplace of Groom's Mother* _____

FEMALE.

10. *Name of Bride* Mary J Penn
11. *Residence of Bride* _____
12. *Age of Bride* _____
13. *Number of Marriage of Bride* _____
14. *Birthplace of Bride* _____
15. *Birthplace of Bride's Father* _____
16. *Birthplace of Bride's Mother* _____
17. *Remarks* _____

N. B.—At Nos. 5 and 13 state whether first, second, etc., Marriage of each or either party.

To be married at _____

on the _____ *day of* _____ *18*__

I CERTIFY that the above is correct to the best of my knowledge and belief.

WITNESS my hand, this _____ *day of* _____ *18*__

Attest: _____

_____
Clerk Henry County Court.

Marriage Bond.

THE COMMONWEALTH OF KENTUCKY.

Be it Known, That we, _____

as principal, and _____

as surety, are jointly and severally bound to the Commonwealth of Kentucky in the sum of One Hundred Dollars.

The Condition of this Bond is as follows:

That, whereas Marriage is intended to be solemnized between the above bound _____ *and* _____

Now, if there is no lawful cause to obstruct said Marriage, this Bond shall be void; otherwise it shall remain in full force and effect.

Dated at New Castle, Henry County, this _____ *day of* _____ *18*__

_____

ATTEST:

_____

_____ *Clerk*
Henry County Court.

MARRIAGE CERTIFICATE.

This is to Certify, That on the 6 *day of* Oct *1859*, *the* RITES OF MARRIAGE *were legally solemnized by me between* George Brewer *and* Nancy J. Quaw *of* Campbell Quaw *in the County of* HENRY, *in the presence of* Louisa Quaw & Wm Brewer

SIGNED: John Downey M.G.

MARRIAGE CERTIFICATE

MALE.

1. *Date of Marriage* Oct 6th 1859
2. *Name of Groom* George Brewer
3. *Residence of Groom* _____
4. *Age of Groom* _____
5. *Number of Marriage of Groom* _____
6. *Occupation* _____
7. *Birthplace of Groom* _____
8. *Birthplace of Groom's Father* _____
9. *Birthplace of Groom's Mother* _____

FEMALE.

10. *Name of Bride* Nancy J. Quaw
11. *Residence of Bride* _____
12. *Age of Bride* _____
13. *Number of Marriage of Bride* _____
14. *Birthplace of Bride* _____
15. *Birthplace of Bride's Father* _____
16. *Birthplace of Bride's Mother* _____
17. *Remarks* _____

N. B.—At Nos. 6 and 13 state whether first, second, etc., Marriage of each or either party.

To be married at _____

on the _____ *day of* _____ *18*__

I CERTIFY that the above is correct to the best of my knowledge and belief.

WITNESS my hand, this _____ *day of* _____ *18*__

Attest:

_____ *Clerk Henry County Court.*

SIGNED:

MARRIAGE BOND.

THE COMMONWEALTH OF KENTUCKY.

Be it Known, That we, _____

as principal, and _____

as surety, are jointly and severally bound to the Commonwealth of Kentucky in the sum of One Hundred Dollars.

The Condition of this Bond is as follows:

That, whereas Marriage is intended to be solemnized between the above bound _____ *and* _____

Now, if there is no lawful cause to obstruct said Marriage, this Bond shall be void; otherwise it shall remain in full force and effect.

Dated at New Castle, Henry County, this _____ *day of* _____ *18*__

ATTEST:

_____ *Clerk*
Henry County Court.

MARRIAGE CERTIFICATE.

This is to Certify, That on the 14 *day of* March *18*91, *the* RITES OF MARRIAGE *were legally solemnized by me between* Isaac Eldridge *and* Mary A Troxel *at* Sam Robinsons *in the County of* HENRY, *in the presence of* George Aldridge
Sam Robinson

SIGNED: John Downey M.G.

MALE.

1. *Date of Marriage* 14th day of March 1891
2. *Name of Groom* Isaac Aldridge
3. *Residence of Groom* _____
4. *Age of Groom* _____
5. *Number of Marriage of Groom* _____
6. *Occupation* _____
7. *Birthplace of Groom* _____
8. *Birthplace of Groom's Father* _____
9. *Birthplace of Groom's Mother* _____

FEMALE.

10. *Name of Bride* Mary A. Troxel
11. *Residence of Bride* _____
12. *Age of Bride* _____
13. *Number of Marriage of Bride* _____
14. *Birthplace of Bride* _____
15. *Birthplace of Bride's Father* _____
16. *Birthplace of Bride's Mother* _____
17. *Remarks* _____

N. B.—At Nos. 5 and 13 state whether first, second, etc., Marriage of each or either party.

To be married at _____

on the _____ *day of* _____ *18*__

I CERTIFY that the above is correct to the best of my knowledge and belief.

WITNESS my hand, this _____ *day of* _____ *18*__

Attest:

_____ *Clerk Henry County Court.*

MARRIAGE BOND.

THE COMMONWEALTH OF KENTUCKY.

Be it Known, That we, _____

as principal, and _____

as surety, are jointly and severally bound to the Commonwealth of Kentucky in the sum of One Hundred Dollars.

The Condition of this Bond is as Follows:

That, whereas Marriage is intended to be solemnized between the above bound _____ *and* _____

Now, if there is no lawful cause to obstruct said Marriage, this Bond shall be void; otherwise it shall remain in full force and effect.

Dated at New Castle, Henry County, this _____ *day of* _____ *18*__

ATTEST:

_____ *Clerk*
Henry County Court.

MARRIAGE CERTIFICATE.

This is to Certify, That on the 2 *day of* May 1894, *the RITES OF MARRIAGE were legally solemnized by me between* Rubin W. Aldridge *and* Mary E. Robinson *at* Wm Aldridges *in the County of HENRY, in the presence of* William Adams Wm Aldridge

SIGNED: John Downey M.G.

MALE.

1. *Date of Marriage* May 2 1894
2. *Name of Groom* Rubin W Aldridge
3. *Residence of Groom* _____
4. *Age of Groom* _____
5. *Number of Marriage of Groom* _____
6. *Occupation* _____
7. *Birthplace of Groom* _____
8. *Birthplace of Groom's Father* _____
9. *Birthplace of Groom's Mother* _____

FEMALE.

10. *Name of Bride* Mary Elizabeth Robinson
11. *Residence of Bride* _____
12. *Age of Bride* _____
13. *Number of Marriage of Bride* _____
14. *Birthplace of Bride* _____
15. *Birthplace of Bride's Father* _____
16. *Birthplace of Bride's Mother* _____
17. *Remarks* _____

N. B.—At Nos. 5 and 13 state whether first, second, etc., Marriage of each or either party.

To be married at _____

on the _____ *day of* _____ *18*__

I CERTIFY that the above is correct to the best of my knowledge and belief.

WITNESS my hand, this _____ *day of* _____ *18*__

Attest: _____

_____
Clerk Henry County Court.

MARRIAGE BOND.

THE COMMONWEALTH OF KENTUCKY.

Be it Known, That we, _____

as principal, and _____

as surety, are jointly and severally bound to the Commonwealth of Kentucky in the sum of One Hundred Dollars.

The Condition of this Bond is as follows:

That, whereas Marriage is intended to be solemnized between the above bound _____ *and* _____

Now, if there is no lawful cause to obstruct said Marriage, this Bond shall be void; otherwise it shall remain in full force and effect.

Dated at New Castle, Henry County, this _____ *day of* _____ *18*__

ATTEST:

_____ *Clerk*
Henry County Court.

MARRIAGE CERTIFICATE.

This is to Certify, That on the 18 *day of* Sept *18*91, *the* RITES OF MARRIAGE *were legally solemnized by me between* W. T. Payton *and* Polly Ann Brewer *at* Clarkes *in the County of* HENRY, *in the presence of* David Hooder
Charles Bennett

SIGNED: E. Stevens

MALE.

1. *Date of Marriage* 18 Sept 1891
2. *Name of Groom* W. T. Payton
3. *Residence of Groom* _____
4. *Age of Groom* _____
5. *Number of Marriage of Groom* _____
6. *Occupation* _____
7. *Birthplace of Groom* _____
8. *Birthplace of Groom's Father* _____
9. *Birthplace of Groom's Mother* _____

FEMALE.

10. *Name of Bride* Polly Ann Brewer
11. *Residence of Bride* _____
12. *Age of Bride* _____
13. *Number of Marriage of Bride* _____
14. *Birthplace of Bride* _____
15. *Birthplace of Bride's Father* _____
16. *Birthplace of Bride's Mother* _____
17. *Remarks* _____

N. B.—At Nos. 5 and 13 state whether first, second, etc., Marriage of each or either party.

To be married at _____

on the _____ *day of* _____ *18*__

I CERTIFY that the above is correct to the best of my knowledge and belief.

WITNESS my hand, this _____ *day of* _____ *18*__

Attest:

_____
Clerk Henry County Court.

MARRIAGE BOND.

THE COMMONWEALTH OF KENTUCKY.

Be it Known, That we, _____

as principal, and _____

as surety, are jointly and severally bound to the Commonwealth of Kentucky in the sum of One Hundred Dollars.

The Condition of this Bond is as follows:

That, whereas Marriage is intended to be solemnized between the above bound _____ *and* _____

Now, if there is no lawful cause to obstruct said Marriage, this Bond shall be void; otherwise it shall remain in full force and effect.

Dated at New Castle, Henry County, this _____ *day of* _____ *18*__

ATTEST: _____

_____ *Clerk*
Henry County Court.

MARRIAGE CERTIFICATE.

This is to Certify, That on the 16 *day of* Sept *18*91, *the* RITES OF MARRIAGE *were legally solemnized by me between* John Rice *and* Connie Moon *at* Clarks *in the County of* HENRY, *in the presence of* Silas Warfield Rice Clark O.H. Brewer

SIGNED: A Stivers

MALE.

1. *Date of Marriage* 16 Sept 1891
2. *Name of Groom* John Rice
3. *Residence of Groom* _____
4. *Age of Groom* _____
5. *Number of Marriage of Groom* _____
6. *Occupation* _____
7. *Birthplace of Groom* _____
8. *Birthplace of Groom's Father* _____
9. *Birthplace of Groom's Mother* _____

FEMALE.

10. *Name of Bride* Connie Moon
11. *Residence of Bride* _____
12. *Age of Bride* _____
13. *Number of Marriage of Bride* _____
14. *Birthplace of Bride* _____
15. *Birthplace of Bride's Father* _____
16. *Birthplace of Bride's Mother* _____
17. *Remarks* _____

N. B.—At Nos. 5 and 13 state whether first, second, etc., Marriage of each or either party.

To be married at _____

on the _____ *day of* _____ *18*__

I CERTIFY that the above is correct to the best of my knowledge and belief.

WITNESS my hand, this _____ *day of* _____ *18*__

Attest: _____

Clerk Henry County Court.

MARRIAGE BOND.

THE COMMONWEALTH OF KENTUCKY.

Be it Known, That we, _____

as principal, and _____

as surety, are jointly and severally bound to the Commonwealth of Kentucky in the sum of One Hundred Dollars.

The Condition of this Bond is as follows:

That, whereas Marriage is intended to be solemnized between the above bound _____ *and* _____

Now, if there is no lawful cause to obstruct said Marriage, this Bond shall be void; otherwise it shall remain in full force and effect.

Dated at New Castle, Henry County, this _____ *day of* _____ *18*__

ATTEST:

_____ *Clerk*
Henry County Court.

MARRIAGE CERTIFICATE.

This is to Certify, That on the 18 *day of* Aug *18*91*, the* RITES OF MARRIAGE *were legally solemnized by me between* Jacob Warow *and* Mary Bennett *at* Jos Thomasons *in the County of* HENRY, *in the presence of* J.W. Warrow Jos Wrasley

SIGNED: John Downey M.G.

MALE.

1. *Date of Marriage* 18 Aug 1891
2. *Name of Groom* Jacob Warow
3. *Residence of Groom* _____
4. *Age of Groom* _____
5. *Number of Marriage of Groom* _____
6. *Occupation* _____
7. *Birthplace of Groom* _____
8. *Birthplace of Groom's Father* _____
9. *Birthplace of Groom's Mother* _____

FEMALE.

10. *Name of Bride* Mary Carney Bennett
11. *Residence of Bride* _____
12. *Age of Bride* _____
13. *Number of Marriage of Bride* _____
14. *Birthplace of Bride* _____
15. *Birthplace of Bride's Father* _____
16. *Birthplace of Bride's Mother* _____
17. *Remarks* _____

N. B.—At Nos. 5 and 13 state whether first, second, etc., Marriage of each or either party.

To be married at _____

on the _____ *day of* _____ *18*__

I CERTIFY that the above is correct to the best of my knowledge and belief.

WITNESS my hand, this _____ *day of* _____ *18*__

Attest:

_____
Clerk Henry County Court.

MARRIAGE BOND.

THE COMMONWEALTH OF KENTUCKY.

Be it Known, That we, _____

as principal, and _____

as surety, are jointly and severally bound to the Commonwealth of Kentucky in the sum of One Hundred Dollars.

The Condition of this Bond is as follows:

That, whereas Marriage is intended to be solemnized between the above bound _____ *and* _____

Now, if there is no lawful cause to obstruct said Marriage, this Bond shall be void; otherwise it shall remain in full force and effect.

Dated at New Castle, Henry County, this _____ *day of* _____ *18*__

_____

ATTEST: _____

_____ *Clerk*
Henry County Court.

MARRIAGE CERTIFICATE.

This is to Certify, That on the 19 *day of* Dec *18*91, *the* RITES OF MARRIAGE *were legally solemnized by me between* Samuel R Chandler *and* Sallie T Stivers *at* Lusk Smith *in the County of* HENRY, *in the presence of* Perry Harper & Jim Bennett

SIGNED: Paschal Brewer

MALE.

1. *Date of Marriage* 19 ~~Nov~~ Dec 1889
2. *Name of Groom* Samuel R Chandler
3. *Residence of Groom* _____
4. *Age of Groom* _____
5. *Number of Marriage of Groom* _____
6. *Occupation* _____
7. *Birthplace of Groom* _____
8. *Birthplace of Groom's Father* _____
9. *Birthplace of Groom's Mother* _____

FEMALE.

10. *Name of Bride* Sallie T Stivers
11. *Residence of Bride* _____
12. *Age of Bride* _____
13. *Number of Marriage of Bride* _____
14. *Birthplace of Bride* _____
15. *Birthplace of Bride's Father* _____
16. *Birthplace of Bride's Mother* _____
17. *Remarks* _____

N. B.—At Nos. 5 and 13 state whether first, second, etc., Marriage of each or either party.

To be married at _____

on the _____ *day of* _____ *18*__

I CERTIFY that the above is correct to the best of my knowledge and belief.

WITNESS my hand, this _____ *day of* _____ *18*__

Attest: _____

_____
Clerk Henry County Court.

MARRIAGE BOND.

THE COMMONWEALTH OF KENTUCKY.

Be it Known, That we, _____

as principal, and _____

as surety, are jointly and severally bound to the Commonwealth of Kentucky in the sum of One Hundred Dollars.

The Condition of this Bond is as follows:

That, whereas Marriage is intended to be solemnized between the above bound _____ *and* _____

Now, if there is no lawful cause to obstruct said Marriage, this Bond shall be void; otherwise it shall remain in full force and effect.

Dated at New Castle, Henry County, this _____ *day of* _____ *18*__

_____

ATTEST: _____

_____ *Clerk*
Henry County Court.

MARRIAGE CERTIFICATE.

This is to Certify, That on the 28 *day of* Oct *18*91, *the* RITES OF MARRIAGE *were legally solemnized by me between* Seymour Wilson *and* Ida M Reeves *at* Pascal Reeves *in the County of* HENRY, *in the presence of* Thomas Simpson John Simpson John A Dowett

SIGNED: Rev T. V. Thomas

MALE.

1. *Date of Marriage* 28 Oct 1891
2. *Name of Groom* Seymour Wilson
3. *Residence of Groom* _____
4. *Age of Groom* _____
5. *Number of Marriage of Groom* _____
6. *Occupation* _____
7. *Birthplace of Groom* _____
8. *Birthplace of Groom's Father* _____
9. *Birthplace of Groom's Mother* _____

FEMALE.

10. *Name of Bride* Ida M Reeves
11. *Residence of Bride* _____
12. *Age of Bride* _____
13. *Number of Marriage of Bride* _____
14. *Birthplace of Bride* _____
15. *Birthplace of Bride's Father* _____
16. *Birthplace of Bride's Mother* _____
17. *Remarks* _____

N. B.—At Nos. 5 and 13 state whether first, second, etc., Marriage of each or either party.

To be married at _____

on the _____ *day of* _____ *18*__

I CERTIFY that the above is correct to the best of my knowledge and belief.

WITNESS my hand, this _____ *day of* _____ *18*__

Attest: _____

_____
Clerk Henry County Court.

MARRIAGE BOND.

THE COMMONWEALTH OF KENTUCKY.

Be it Known, That we, _____

as principal, and _____

as surety, are jointly and severally bound to the Commonwealth of Kentucky in the sum of One Hundred Dollars.

The Condition of this Bond is as follows:

That, whereas Marriage is intended to be solemnized between the above bound _____ *and* _____

Now, if there is no lawful cause to obstruct said Marriage, this Bond shall be void; otherwise it shall remain in full force and effect.

Dated at New Castle, Henry County, this _____ *day of* _____ *18*__

ATTEST:

_____ *Clerk*
Henry County Court.

MARRIAGE CERTIFICATE.

This is to Certify, That on the 6 *day of* Oct *18*91*, the RITES OF MARRIAGE were legally solemnized by me between* Joel T Wentworth *and* Mada E Cook *at* Joseph Marins *in the County of HENRY, in the presence of* Elias Reeves
Thomas Simpson

SIGNED: Rev T. V. Thomas

MALE.

1. *Date of Marriage* 6th Oct 1891
2. *Name of Groom* Joel T Wentworth
3. *Residence of Groom* _____
4. *Age of Groom* _____
5. *Number of Marriage of Groom* _____
6. *Occupation* _____
7. *Birthplace of Groom* _____
8. *Birthplace of Groom's Father* _____
9. *Birthplace of Groom's Mother* _____

FEMALE.

10. *Name of Bride* Mada T ~~Wentworth~~ Cook
11. *Residence of Bride* _____
12. *Age of Bride* _____
13. *Number of Marriage of Bride* _____
14. *Birthplace of Bride* _____
15. *Birthplace of Bride's Father* _____
16. *Birthplace of Bride's Mother* _____
17. *Remarks* _____

N. B.—At Nos. 5 and 13 state whether first, second, etc., Marriage of each or either party.

To be married at _____

on the _____ *day of* _____ *18*__

I CERTIFY that the above is correct to the best of my knowledge and belief.

WITNESS my hand, this _____ *day of* _____ *18*__

Attest:

_____
Clerk Henry County Court.

MARRIAGE BOND.

THE COMMONWEALTH OF KENTUCKY.

Be it Known, That we, _____

as principal, and _____

as surety, are jointly and severally bound to the Commonwealth of Kentucky in the sum of One Hundred Dollars.

The Condition of this Bond is as follows:

That, whereas Marriage is intended to be solemnized between the above bound _____ *and* _____

Now, if there is no lawful cause to obstruct said Marriage, this Bond shall be void; otherwise it shall remain in full force and effect.

Dated at New Castle, Henry County, this _____ *day of* _____ *18*__

ATTEST: _____

_____ *Clerk*
Henry County Court.

MARRIAGE CERTIFICATE.

This is to Certify, That on the 30 *day of* Jany *18*90, *the RITES OF MARRIAGE were legally solemnized by me between* John Hall *and* Mollie Thompson *at* Hardins Bottom *in the County of HENRY, in the presence of* John M Hardin
W. W. Hall

SIGNED: Rev E S Towers

MALE.

1. *Date of Marriage* 30 Jany 1890
2. *Name of Groom* John Hall
3. *Residence of Groom* _____
4. *Age of Groom* _____
5. *Number of Marriage of Groom* _____
6. *Occupation* _____
7. *Birthplace of Groom* _____
8. *Birthplace of Groom's Father* _____
9. *Birthplace of Groom's Mother* _____

FEMALE.

10. *Name of Bride* Mollie Thompson
11. *Residence of Bride* _____
12. *Age of Bride* _____
13. *Number of Marriage of Bride* _____
14. *Birthplace of Bride* _____
15. *Birthplace of Bride's Father* _____
16. *Birthplace of Bride's Mother* _____
17. *Remarks* _____

N. B.—At Nos. 5 and 13 state whether first, second, etc., Marriage of each or either party.

To be married at _____

on the _____ *day of* _____ *18*__

I CERTIFY that the above is correct to the best of my knowledge and belief.

WITNESS my hand, this _____ *day of* _____ *18*__

Attest: _____

_____
Clerk Henry County Court.

MARRIAGE BOND.

THE COMMONWEALTH OF KENTUCKY.

Be it Known, That we, _____

as principal, and _____

as surety, are jointly and severally bound to the Commonwealth of Kentucky in the sum of One Hundred Dollars.

The Condition of this Bond is as follows:

That, whereas Marriage is intended to be solemnized between the above bound _____ *and* _____

Now, if there is no lawful cause to obstruct said Marriage, this Bond shall be void; otherwise it shall remain in full force and effect.

Dated at New Castle, Henry County, this _____ *day of* _____ *18*__

ATTEST:

_____ *Clerk*
Henry County Court.

MARRIAGE CERTIFICATE.

This is to Certify, That on the 4 *day of* June *18*90, *the RITES OF MARRIAGE were legally solemnized by me between* J. A. Parker *and* America Ovan *at* Dennis Ovan *in the County of HENRY, in the presence of* Julias Frost John Hardin & S. S. Mason

SIGNED: W. H. Johnson

MALE.

1. *Date of Marriage* 4th June 1890
2. *Name of Groom* J. A. Parker
3. *Residence of Groom* _____
4. *Age of Groom* _____
5. *Number of Marriage of Groom* _____
6. *Occupation* _____
7. *Birthplace of Groom* _____
8. *Birthplace of Groom's Father* _____
9. *Birthplace of Groom's Mother* _____

FEMALE.

10. *Name of Bride* America Ovan
11. *Residence of Bride* _____
12. *Age of Bride* _____
13. *Number of Marriage of Bride* _____
14. *Birthplace of Bride* _____
15. *Birthplace of Bride's Father* _____
16. *Birthplace of Bride's Mother* _____
17. *Remarks* _____

N. B.—At Nos. 5 and 13 state whether first, second, etc., Marriage of each or either party.

To be married at _____

on the _____ *day of* _____ *18*__

I CERTIFY that the above is correct to the best of my knowledge and belief.

WITNESS my hand, this _____ *day of* _____ *18*__

Attest:

_____
Clerk Henry County Court.

MARRIAGE BOND.

THE COMMONWEALTH OF KENTUCKY.

Be it Known, That we, _____

as principal, and _____

as surety, are jointly and severally bound to the Commonwealth of Kentucky in the sum of One Hundred Dollars.

The Condition of this Bond is as follows:

That, whereas Marriage is intended to be solemnized between the above bound _____ *and* _____

Now, if there is no lawful cause to obstruct said Marriage, this Bond shall be void; otherwise it shall remain in full force and effect.

Dated at New Castle, Henry County, this _____ *day of* _____ *18*__

ATTEST: _____

_____ *Clerk*
Henry County Court.

MARRIAGE CERTIFICATE.

This is to Certify, That on the 12 *day of* May *18*91*, the RITES OF MARRIAGE were legally solemnized by me between* T. R. Downey *and* Marion Moon *at* Ann Moores *in the County of HENRY, in the presence of* John Anscholm Cod Ford

SIGNED: Pasch of Rewoo

MALE.

1. *Date of Marriage* 12 May 1891
2. *Name of Groom* T. R. Downey
3. *Residence of Groom* _____
4. *Age of Groom* _____
5. *Number of Marriage of Groom* _____
6. *Occupation* _____
7. *Birthplace of Groom* _____
8. *Birthplace of Groom's Father* _____
9. *Birthplace of Groom's Mother* _____

FEMALE.

10. *Name of Bride* Marion Moon
11. *Residence of Bride* _____
12. *Age of Bride* _____
13. *Number of Marriage of Bride* _____
14. *Birthplace of Bride* _____
15. *Birthplace of Bride's Father* _____
16. *Birthplace of Bride's Mother* _____
17. *Remarks* _____

N. B.—At Nos. 5 and 13 state whether first, second, etc., Marriage of each or either party.

To be married at _____

on the _____ *day of* _____ *18*__

I CERTIFY that the above is correct to the best of my knowledge and belief.

WITNESS my hand, this _____ *day of* _____ *18*__

Attest: _____

Clerk Henry County Court.

Marriage Bond.

THE COMMONWEALTH OF KENTUCKY.

Be it Known, That we, _____

as principal, and _____

as surety, are jointly and severally bound to the Commonwealth of Kentucky in the sum of One Hundred Dollars.

The Condition of this Bond is as follows:

That, whereas Marriage is intended to be solemnized between the above bound _____ and _____

Now, if there is no lawful cause to obstruct said Marriage, this Bond shall be void; otherwise it shall remain in full force and effect.

Dated at New Castle, Henry County, this _____ day of _____ 18__

ATTEST:

_____ Clerk
Henry County Court.

MARRIAGE CERTIFICATE.

This is to Certify, That on the 12 day of June 18 20, the RITES OF MARRIAGE were legally solemnized by me between William Moore and Mary Tunnel at Js Thurmans in the County of HENRY, in the presence of J.B. Thurman Amos Peters

SIGNED: John Downey M.G.

MALE.

1. Date of Marriage 12 June 1820
2. Name of Groom William Moore
3. Residence of Groom _____
4. Age of Groom _____
5. Number of Marriage of Groom _____
6. Occupation _____
7. Birthplace of Groom _____
8. Birthplace of Groom's Father _____
9. Birthplace of Groom's Mother _____

FEMALE.

10. Name of Bride Mary Tunnel
11. Residence of Bride _____
12. Age of Bride _____
13. Number of Marriage of Bride _____
14. Birthplace of Bride _____
15. Birthplace of Bride's Father _____
16. Birthplace of Bride's Mother _____
17. Remarks _____

N. B.—At Nos. 5 and 13 state whether first, second, etc., Marriage of each or either party.

To be married at _____

on the _____ day of _____ 18__

I CERTIFY that the above is correct to the best of my knowledge and belief.

WITNESS my hand, this _____ day of _____ 18__

Attest: _____

_____ Clerk Henry County Court.

MARRIAGE BOND.

THE COMMONWEALTH OF KENTUCKY.

Be it Known, That we, _____

as principal, and _____

as surety, are jointly and severally bound to the Commonwealth of Kentucky in the sum of One Hundred Dollars.

The Condition of this Bond is as follows:

That, whereas Marriage is intended to be solemnized between the above bound _____ *and* _____

Now, if there is no lawful cause to obstruct said Marriage, this Bond shall be void; otherwise it shall remain in full force and effect.

Dated at New Castle, Henry County, this _____ *day of* _____ *18*__

ATTEST:

_____ *Clerk*
Henry County Court.

MARRIAGE CERTIFICATE.

This is to Certify, That on the 6 *day of* Nov *18*90, *the* RITES OF MARRIAGE *were legally solemnized by me between* Rheubin Waites *and* Emma Stellar *at* Residence of Elias Stelly *in the County of* HENRY, *in the presence of* Homer Elder Martha Havanaugh

SIGNED: P.E. Havanaugh

MALE.

1. *Date of Marriage* 6 Nov 1890
2. *Name of Groom* Rheubin Waites
3. *Residence of Groom* _____
4. *Age of Groom* _____
5. *Number of Marriage of Groom* _____
6. *Occupation* _____
7. *Birthplace of Groom* _____
8. *Birthplace of Groom's Father* _____
9. *Birthplace of Groom's Mother* _____

FEMALE.

10. *Name of Bride* Emma Stellar
11. *Residence of Bride* _____
12. *Age of Bride* _____
13. *Number of Marriage of Bride* _____
14. *Birthplace of Bride* _____
15. *Birthplace of Bride's Father* _____
16. *Birthplace of Bride's Mother* _____
17. *Remarks* _____

N. B.—At Nos. 5 and 13 state whether first, second, etc., Marriage of each or either party.

To be married at _____

on the _____ *day of* _____ *18*__

I CERTIFY that the above is correct to the best of my knowledge and belief.

WITNESS my hand, this _____ *day of* _____ *18*__

Attest:

_____
Clerk Henry County Court.

MARRIAGE BOND.

THE COMMONWEALTH OF KENTUCKY.

Be it Known, That we, _____

as principal, and _____

as surety, are jointly and severally bound to the Commonwealth of Kentucky in the sum of One Hundred Dollars.

The Condition of this Bond is as follows:

That, whereas Marriage is intended to be solemnized between the above bound _____ *and* _____

Now, if there is no lawful cause to obstruct said Marriage, this Bond shall be void; otherwise it shall remain in full force and effect.

Dated at New Castle, Henry County, this _____ *day of* _____ *18*__

ATTEST:

_____ *Clerk*
Henry County Court.

MARRIAGE CERTIFICATE.

This is to Certify, That on the 25 *day of* Nov *18*91, *the* RITES OF MARRIAGE *were legally solemnized by me between* Jno L Brown *and* Sarah E Powell *at* John Powells *in the County of* HENRY, *in the presence of* Wm M Powell Sallie I Hitt & others

SIGNED: T. J. Gobey

MALE.

1. *Date of Marriage* Nov 23 1891
2. *Name of Groom* John L Brown
3. *Residence of Groom* Oldham Co Ky
4. *Age of Groom* 35
5. *Number of Marriage of Groom* 2nd
6. *Occupation* Farmer
7. *Birthplace of Groom* Oldham Co. Ky.
8. *Birthplace of Groom's Father* " "
9. *Birthplace of Groom's Mother* " " "

FEMALE.

10. *Name of Bride* Miss Sarah E Powell
11. *Residence of Bride* Henry Co Ky
12. *Age of Bride* 32
13. *Number of Marriage of Bride* 1st
14. *Birthplace of Bride* Henry Co
15. *Birthplace of Bride's Father* Oldham Co
16. *Birthplace of Bride's Mother* Lincoln Co Mo
17. *Remarks* Daughter of Jno G Powell

N. B.—At Nos. 5 and 13 state whether first, second, etc., Marriage of each or either party.

To be married at Jno G Powells Residence Henry Co Ky

on the 25 *day of* Nov *18*91

I CERTIFY that the above is correct to the best of my knowledge and belief.

WITNESS my hand, this 21 *day of* Nov *18*91

Attest: John L. Brown

[illegible]
Clerk Henry County Court.

218

Marriage Bond.

LIAM

THE COMMONWEALTH OF KENTUCKY.

Be it Known, That we, _____

as principal, and _____

as surety, are jointly and severally bound to the Commonwealth of Kentucky in the sum of One Hundred Dollars.

The Condition of this Bond is as Follows:

That, whereas Marriage is intended to be solemnized between the above bound _____ and _____

Now, if there is no lawful cause to obstruct said Marriage, this Bond shall be void; otherwise it shall remain in full force and effect.

Dated at New Castle, Henry County, this _____ day of _____ 18__

ATTEST:

_____ Clerk
Henry County Court.

MARRIAGE CERTIFICATE.

This is to Certify, That on the 14 day of Dec 1841, the RITES OF MARRIAGE were legally solemnized by me between Thos B Bush and Miss Sallie Adams at David Adams in the County of HENRY, in the presence of Willis Paul Thos Bush

SIGNED: H. W. Baker

MARRIAGE BOND.

MALE.

1. Date of Marriage Dec 14 1841
2. Name of Groom Thos B Bush
3. Residence of Groom Henry Co Ky
4. Age of Groom 21
5. Number of Marriage of Groom 1st
6. Occupation Farmer
7. Birthplace of Groom Henry Co
8. Birthplace of Groom's Father "
9. Birthplace of Groom's Mother "

FEMALE.

10. Name of Bride Miss Sallie Adams
11. Residence of Bride Henry Co Ky.
12. Age of Bride 20
13. Number of Marriage of Bride 1st
14. Birthplace of Bride Henry
15. Birthplace of Bride's Father "
16. Birthplace of Bride's Mother "
17. Remarks Daughter of D. C. Adams

N. B.—At Nos. 5 and 13 state whether first, second, etc., Marriage of each or either party.

To be married at Berea Church

on the 14 day of Dec 1841

I CERTIFY that the above is correct to the best of my knowledge and belief.

WITNESS my hand, this 16 day of Dec 1841

Attest: Thomas B Bush

W. M. Dunn
Clerk Henry County Court.

220

MARRIAGE BOND.

THE COMMONWEALTH OF KENTUCKY.

Be it Known, That we, _____

as principal, and _____

as surety, are jointly and severally bound to the Commonwealth of Kentucky in the sum of One Hundred Dollars.

The Condition of this Bond is as Follows:

That, whereas Marriage is intended to be solemnized between the above bound _____ *and* _____

Now, if there is no lawful cause to obstruct said Marriage, this Bond shall be void; otherwise it shall remain in full force and effect.

Dated at New Castle, Henry County, this _____ *day of* _____ *18*__

ATTEST: _____

_____ *Clerk*
Henry County Court.

MARRIAGE CERTIFICATE.

This is to Certify, That on the 22 *day of* Dec *18*91, *the RITES OF MARRIAGE were legally solemnized by me between* John H Ransdell *and* Jennie Morris *at* Hopewell Church *in the County of HENRY, in the presence of* L J Brown Mrs Ransdell

SIGNED: L S Chilton

221

MARRIAGE BOND.

MALE.

1. *Date of Marriage* Dec 22" 1891
2. *Name of Groom* John H Ransdell
3. *Residence of Groom* Henry Co 26
4. *Age of Groom* 26
5. *Number of Marriage of Groom* 1st
6. *Occupation* Farmer
7. *Birthplace of Groom* Henry Co Ky
8. *Birthplace of Groom's Father* " " "
9. *Birthplace of Groom's Mother* Virginia

FEMALE.

10. *Name of Bride* Miss Jennie Morris
11. *Residence of Bride* Henry Co Ky
12. *Age of Bride* 24
13. *Number of Marriage of Bride* 1st
14. *Birthplace of Bride* Henry Co Ky
15. *Birthplace of Bride's Father* _____
16. *Birthplace of Bride's Mother* _____
17. *Remarks* _____

N. B.—At Nos. 5 and 13 state whether first, second, etc., Marriage of each or either party.

To be married at Hopewell Church

on the 22 *day of* Dec *1891*

I CERTIFY that the above is correct to the best of my knowledge and belief.

WITNESS my hand, this 21 *day of* Dec *1891*

Attest: John H Ransdell

_____ *Clerk Henry County Court.*

MARRIAGE BOND.

THE COMMONWEALTH OF KENTUCKY.

Be it Known, That we, _____

as principal, and _____

as surety, are jointly and severally bound to the Commonwealth of Kentucky in the sum of One Hundred Dollars.

The Condition of this Bond is as follows:

That, whereas Marriage is intended to be solemnized between the above bound _____ *and* _____

Now, if there is no lawful cause to obstruct said Marriage, this Bond shall be void; otherwise it shall remain in full force and effect.

Dated at New Castle, Henry County, this _____ *day of* _____ *18*__

ATTEST: _____

_____ *Clerk*
Henry County Court.

MARRIAGE CERTIFICATE.

This is to Certify, That on the 24 *day of* Dec *1891, the RITES OF MARRIAGE were legally solemnized by me between* H. M. Sanders *and* Maryline B. Jones ~~Beverly~~ *at* Rockport *in the County of HENRY, in the presence of* Stephen B. Beverly
Louis Roberts

SIGNED: J. W. Gardner

MALE.

1. *Date of Marriage* Dec 24 1891
2. *Name of Groom* Humphry M Sanders
3. *Residence of Groom* Henry Co Ky
4. *Age of Groom* 26
5. *Number of Marriage of Groom* 1st
6. *Occupation* Farmer
7. *Birthplace of Groom* Henry Co Ky
8. *Birthplace of Groom's Father* " "
9. *Birthplace of Groom's Mother* " "

FEMALE.

10. *Name of Bride* Maryline B. James
11. *Residence of Bride* Henry Co. Ky
12. *Age of Bride* 27
13. *Number of Marriage of Bride* 1st
14. *Birthplace of Bride* Henry Co
15. *Birthplace of Bride's Father* " "
16. *Birthplace of Bride's Mother* " "
17. *Remarks* Daughter of E. T. James

N. B.—At Nos. 5 and 13 state whether first, second, etc., Marriage of each or either party.

To be married at E. T. James in Rockport Ky

on the 24 *day of* Dec *1891*

I CERTIFY that the above is correct to the best of my knowledge and belief.

WITNESS my hand, this 21 *day of* Dec *1891*

Attest: Humphry M. Sanders

W. M. Bennett
Clerk Henry County Court.

MARRIAGE BOND.

THE COMMONWEALTH OF KENTUCKY.

Be it Known, That we, _____

as principal, and _____

as surety, are jointly and severally bound to the Commonwealth of Kentucky in the sum of One Hundred Dollars.

The Condition of this Bond is as follows:

That, whereas Marriage is intended to be solemnized between the above bound _____ *and* _____

Now, if there is no lawful cause to obstruct said Marriage, this Bond shall be void; otherwise it shall remain in full force and effect.

Dated at New Castle, Henry County, this _____ *day of* _____ *18*__

ATTEST: _____

_____ *Clerk*
Henry County Court.

MARRIAGE CERTIFICATE.

This is to Certify, That on the 24 *day of* Dec *18*91, *the* RITES OF MARRIAGE *were legally solemnized by me between* J. S. Washburn *and* Mrs Viola Suter *at* Newcastle *in the County of* HENRY, *in the presence of* Miss Lizzie Head
W W Turner

SIGNED: J. A. Sawyer Minister
M. E. Church South

MALE.

1. *Date of Marriage* Dec 24th 1891
2. *Name of Groom* J. S. Washburn
3. *Residence of Groom* Henry Co
4. *Age of Groom* Fifty four
5. *Number of Marriage of Groom* Second
6. *Occupation* Farmer
7. *Birthplace of Groom* Henry County
8. *Birthplace of Groom's Father* Virginia
9. *Birthplace of Groom's Mother* Henry Co

FEMALE.

10. *Name of Bride* Mrs Viola Suter
11. *Residence of Bride* Henry Co
12. *Age of Bride* Thirty One
13. *Number of Marriage of Bride* Second
14. *Birthplace of Bride* Owen
15. *Birthplace of Bride's Father* Henry Co
16. *Birthplace of Bride's Mother* Henry County
17. *Remarks* _____

N. B.—At Nos. 5 and 13 state whether first, second, etc., Marriage of each or either party.

To be married at Newcastle Ky

on the 24th *day of* Dec *18*91

I CERTIFY that the above is correct to the best of my knowledge and belief.

WITNESS my hand, this 24th *day of* Dec *18*91

Attest: J. S. Washburn

W W Turner
Clerk Henry County Court.

MARRIAGE BOND.

THE COMMONWEALTH OF KENTUCKY.

Be it Known, That we, _____

as principal, and _____

as surety, are jointly and severally bound to the Commonwealth of Kentucky in the sum of One Hundred Dollars.

The Condition of this Bond is as follows:

That, whereas Marriage is intended to be solemnized between the above bound _____ *and* _____

Now, if there is no lawful cause to obstruct said Marriage, this Bond shall be void; otherwise it shall remain in full force and effect.

Dated at New Castle, Henry County, this _____ *day of* _____ *18*__

ATTEST: _____

_____ *Clerk*
Henry County Court.

MARRIAGE CERTIFICATE.

This is to Certify, That on the 31 *day of* Dec *18*91, *the* RITES OF MARRIAGE *were legally solemnized by me between* Harry Swift *and* Elvia Kidwell *at* W Woods *in the County of* HENRY, *in the presence of* J N Merchant & Samuel Gunett

SIGNED: W Wood

MALE.

1. *Date of Marriage* Jany 31st 1891
2. *Name of Groom* Harry Smith
3. *Residence of Groom* Henry Co Ky
4. *Age of Groom* 23 Years
5. *Number of Marriage of Groom* 1st
6. *Occupation* F Carpenter
7. *Birthplace of Groom* Oldham Co Ky
8. *Birthplace of Groom's Father* _____
9. *Birthplace of Groom's Mother* _____

FEMALE.

10. *Name of Bride* Elvia Kidwell
11. *Residence of Bride* Henry Co Ky
12. *Age of Bride* 17 Years
13. *Number of Marriage of Bride* 1st
14. *Birthplace of Bride* Henry Co Ky
15. *Birthplace of Bride's Father* " " "
16. *Birthplace of Bride's Mother* Trimble Co Ky
17. *Remarks* W C Kidwell uncle of bride present

N. B.—At Nos. 5 and 13 state whether first, second, etc., Marriage of each or either party.

To be married at _____

on the 31st *day of* December *18*91

I CERTIFY that the above is correct to the best of my knowledge and belief.

WITNESS my hand, this 28th *day of* December *18*91

Attest: Harry Swift

W. M. Turner
Clerk Henry County Court.
by S. J. Donahill D.C.

Dec 28th 1891

Mr W. W. Turner

You will let H. A. Swift

have Maradge Licenses

To Marie My Daughter

Elva ann Kidwell

S. W. Kidwell

MARRIAGE BOND.

MALE.

1. Date of Marriage Jany 31st 1891
2. Name of Groom Harry Smith
3. Residence of Groom Henry Co Ky
4. Age of Groom 23 years
5. Number of Marriage of Groom 1st
6. Occupation F Carpenter
7. Birthplace of Groom Oldham Co Ky
8. Birthplace of Groom's Father
9. Birthplace of Groom's Mother

FEMALE.

10. Name of Bride Elvia Kidwell
11. Residence of Bride Henry Co Ky
12. Age of Bride 17 years
13. Number of Marriage of Bride 1st
14. Birthplace of Bride Henry Co Ky
15. Birthplace of Bride's Father " " "
16. Birthplace of Bride's Mother Trimble Co Ky
17. Remarks W C Kidwell uncle of bride present

N. B.—At Nos. 5 and 13 state whether first, second, etc., Marriage of each or either party.

To be married at

on the 31st day of December 1891

I CERTIFY that the above is correct to the best of my knowledge and belief.

WITNESS my hand, this 28th day of December 1891

Attest: Harry Smith

W. W. Turner
Clerk Henry County Court.
by S. J. Donahill D.C.

MARRIAGE BOND.

THE COMMONWEALTH OF KENTUCKY.

Be it Known, That we, _____

as principal, and _____

as surety, are jointly and severally bound to the Commonwealth of Kentucky in the sum of One Hundred Dollars.

The Condition of this Bond is as follows:

That, whereas Marriage is intended to be solemnized between the above bound _____ *and* _____

Now, if there is no lawful cause to obstruct said Marriage, this Bond shall be void; otherwise it shall remain in full force and effect.

Dated at New Castle, Henry County, this _____ *day of* _____ *18*__

ATTEST: _____

_____ *Clerk*
Henry County Court.

MARRIAGE CERTIFICATE.

This is to Certify, That on the 26 *day of* November *18*91*, the RITES OF MARRIAGE were legally solemnized by me between* Edward Poiles *and* Eliza Bobitt *at* Bride's Residence *in the County of HENRY, in the presence of* Wm Kelley
G W Kelley

SIGNED: E. Stivers

MALE.

1. *Date of Marriage* 26 November 1891
2. *Name of Groom* Ed. Poiles
3. *Residence of Groom* _____
4. *Age of Groom* _____
5. *Number of Marriage of Groom* _____
6. *Occupation* _____
7. *Birthplace of Groom* _____
8. *Birthplace of Groom's Father* _____
9. *Birthplace of Groom's Mother* _____

FEMALE.

10. *Name of Bride* Eliza Bobitt.
11. *Residence of Bride* _____
12. *Age of Bride* _____
13. *Number of Marriage of Bride* _____
14. *Birthplace of Bride* _____
15. *Birthplace of Bride's Father* _____
16. *Birthplace of Bride's Mother* _____
17. *Remarks* _____

N. B.—At Nos. 5 and 13 state whether first, second, etc., Marriage of each or either party.

To be married at _____

on the _____ *day of* _____ *18*__

I CERTIFY that the above is correct to the best of my knowledge and belief.

WITNESS my hand, this _____ *day of* _____ *18*__

Attest: _____

_____
Clerk Henry County Court.

MARRIAGE BOND.

THE COMMONWEALTH OF KENTUCKY.

Be it Known, That we, _____

as principal, and _____

as surety, are jointly and severally bound to the Commonwealth of Kentucky in the sum of One Hundred Dollars.

The Condition of this Bond is as follows:

That, whereas Marriage is intended to be solemnized between the above bound _____ *and* _____

Now, if there is no lawful cause to obstruct said Marriage, this Bond shall be void; otherwise it shall remain in full force and effect.

Dated at New Castle, Henry County, this _____ *day of* _____ *18*__

ATTEST: _____

_____ *Clerk*
Henry County Court.

MARRIAGE CERTIFICATE.

This is to Certify, That on the 18 *day of* Nov *18*91, *the* RITES OF MARRIAGE *were legally solemnized by me between* E. E. Roberts *and* Sarah J Beverly *at* Joe Beverlys *in the County of* HENRY, *in the presence of* M. F. Moores
Wm Abersbaker

SIGNED: J. W. Gardner

MALE.

1. *Date of Marriage* 18 November 1891
2. *Name of Groom* Ewing E Roberts
3. *Residence of Groom* _____
4. *Age of Groom* _____
5. *Number of Marriage of Groom* _____
6. *Occupation* _____
7. *Birthplace of Groom* _____
8. *Birthplace of Groom's Father* _____
9. *Birthplace of Groom's Mother* _____

FEMALE.

10. *Name of Bride* Sarah J Beverly
11. *Residence of Bride* _____
12. *Age of Bride* _____
13. *Number of Marriage of Bride* _____
14. *Birthplace of Bride* _____
15. *Birthplace of Bride's Father* _____
16. *Birthplace of Bride's Mother* _____
17. *Remarks* _____

N. B.—At Nos. 5 and 13 state whether first, second, etc., Marriage of each or either party.

To be married at _____

on the _____ *day of* _____ *18*__

I CERTIFY that the above is correct to the best of my knowledge and belief.

WITNESS my hand, this _____ *day of* _____ *18*__

Attest: _____

_____
Clerk Henry County Court.

MARRIAGE BOND.

THE COMMONWEALTH OF KENTUCKY.

Be it Known, That we, _____

as principal, and _____

as surety, are jointly and severally bound to the Commonwealth of Kentucky in the sum of One Hundred Dollars.

The Condition of this Bond is as follows:

That, whereas Marriage is intended to be solemnized between the above bound _____ and _____

Now, if there is no lawful cause to obstruct said Marriage, this Bond shall be void; otherwise it shall remain in full force and effect.

Dated at New Castle, Henry County, this _____ day of _____ 18__

ATTEST:

_____ Clerk
Henry County Court.

MARRIAGE CERTIFICATE.

This is to Certify, That on the 20 day of Jany 1892, the RITES OF MARRIAGE were legally solemnized by me between Robt H Casey and Mrs Mary Horan at New Castle in the County of HENRY, in the presence of Mary Jasons Mrs Kate Milton Jno Sherro

SIGNED: J. A. Sawyer Minister
M E Church South

MALE.

1. Date of Marriage Jany 20 1892
2. Name of Groom Robt H Casey
3. Residence of Groom New Castle Ky
4. Age of Groom 21
5. Number of Marriage of Groom 1st
6. Occupation Brick Mason
7. Birthplace of Groom Marion Co Ky.
8. Birthplace of Groom's Father " " "
9. Birthplace of Groom's Mother Marion Co Ky

FEMALE.

10. Name of Bride Mary Horan
11. Residence of Bride Henry Co Ky.
12. Age of Bride 23
13. Number of Marriage of Bride 2nd
14. Birthplace of Bride New Castle
15. Birthplace of Bride's Father
16. Birthplace of Bride's Mother
17. Remarks

N. B.—At Nos. 5 and 13 state whether first, second, etc., Marriage of each or either party.

To be married at Jno M Barnes in New Castle Ky on the 20 day of Jany 1892

I CERTIFY that the above is correct to the best of my knowledge and belief.

WITNESS my hand, this 20 day of Jany 1892

Attest: Robert H Casey

Clerk Henry County Court.

MARRIAGE BOND.

THE COMMONWEALTH OF KENTUCKY.

Be it Known, That we, _____

as principal, and _____

as surety, are jointly and severally bound to the Commonwealth of Kentucky in the sum of One Hundred Dollars.

The Condition of this Bond is as follows:

That, whereas Marriage is intended to be solemnized between the above bound _____ *and* _____

Now, if there is no lawful cause to obstruct said Marriage, this Bond shall be void; otherwise it shall remain in full force and effect.

Dated at New Castle, Henry County, this _____ *day of* _____ *18*__

ATTEST:

_____ *Clerk*
Henry County Court.

MARRIAGE CERTIFICATE.

This is to Certify, That on the 28 *day of* Jany *18*92, *the RITES OF MARRIAGE were legally solemnized by me between* Jas Hutchew *and* Mary Hartman *at* my house *in the County of HENRY, in the presence of* Joe Cary D P Jones &c

SIGNED: A B Morgan M G

MALE.

1. *Date of Marriage* January 28th 1892
2. *Name of Groom* James Hightchew
3. *Residence of Groom* Henry Co Ky
4. *Age of Groom* 20
5. *Number of Marriage of Groom* 1st
6. *Occupation* Farmer
7. *Birthplace of Groom* Henry Co Ky
8. *Birthplace of Groom's Father* " " "
9. *Birthplace of Groom's Mother* " " "

FEMALE.

10. *Name of Bride* Mary Hartman
11. *Residence of Bride* Henry Co Ky.
12. *Age of Bride* 18
13. *Number of Marriage of Bride* 1st
14. *Birthplace of Bride* Henry Co Ky
15. *Birthplace of Bride's Father* " " "
16. *Birthplace of Bride's Mother* " " "
17. *Remarks* Amt pend Goat of D T Cary filed

N. B.—At Nos. 5 and 13 state whether first, second, etc., Marriage of each or either party.

To be married at Henry Co

on the 28 *day of* Jany *18*92

I CERTIFY that the above is correct to the best of my knowledge and belief.

WITNESS my hand, this 26 *day of* Jany *18*92

Attest: James Hightchew
Mark

M M Bunn
Clerk Henry County Court.

Marriage Bond.

THE COMMONWEALTH OF KENTUCKY.

Be it Known, That we, _____

as principal, and _____

as surety, are jointly and severally bound to the Commonwealth of Kentucky in the sum of One Hundred Dollars.

The Condition of this Bond is as follows:

That, whereas Marriage is intended to be solemnized between the above bound _____ and _____

Now, if there is no lawful cause to obstruct said Marriage, this Bond shall be void; otherwise it shall remain in full force and effect.

Dated at New Castle, Henry County, this _____ day of _____ 18__

ATTEST:

_____ Clerk
Henry County Court.

MARRIAGE CERTIFICATE.

This is to Certify, That on the 26 day of July 1892, the RITES OF MARRIAGE were legally solemnized by me between James M Stivers and Sarah Clark at My Residence in the County of HENRY, in the presence of W J Stivers Milton Rodgers & Wife

SIGNED: J M Dumars

MALE.

1. Date of Marriage July 26 1892
2. Name of Groom James M Stivers
3. Residence of Groom Henry Shelby Co
4. Age of Groom 22
5. Number of Marriage of Groom 1st
6. Occupation Farmer
7. Birthplace of Groom Henry Co
8. Birthplace of Groom's Father Shelby "
9. Birthplace of Groom's Mother "

FEMALE.

10. Name of Bride Sarah Clark
11. Residence of Bride Henry Shelby Co
12. Age of Bride 18
13. Number of Marriage of Bride 1st
14. Birthplace of Bride Henry Co
15. Birthplace of Bride's Father " "
16. Birthplace of Bride's Mother _____
17. Remarks Daughter of Jackson Clark

N. B.—As Nos. 5 and 13 state whether first, second, etc., Marriage of each or either party.

To be married at J M Dumars

on the 26 day of July 1892

I CERTIFY that the above is correct to the best of my knowledge and belief.

WITNESS my hand, this 26 day of July 1892

Attest: J M Dumars J M Stivers

_____ Clerk Henry County Court.

MARRIAGE BOND.

THE COMMONWEALTH OF KENTUCKY.

Be it Known, That we, _____

as principal, and _____

as surety, are jointly and severally bound to the Commonwealth of Kentucky in the sum of One Hundred Dollars.

The Condition of this Bond is as follows:

That, whereas Marriage is intended to be solemnized between the above bound _____ *and* _____

Now, if there is no lawful cause to obstruct said Marriage, this Bond shall be void; otherwise it shall remain in full force and effect.

Dated at New Castle, Henry County, this _____ *day of* _____ *18*__

ATTEST:

_____ *Clerk*
Henry County Court.

MARRIAGE CERTIFICATE.

This is to Certify, That on the _____ *day of* _____ *18*__, *the RITES OF MARRIAGE were legally solemnized by me between* _____ *and* _____ *at* _____ *in the County of HENRY, in the presence of* _____

SIGNED: _____

MALE.

1. *Date of Marriage* Jany 28 1892
2. *Name of Groom* G. W. Allen
3. *Residence of Groom* Sulphur Henry Co Ky
4. *Age of Groom* 44
5. *Number of Marriage of Groom* 2nd
6. *Occupation* Farmer
7. *Birthplace of Groom* Henry Co Ky
8. *Birthplace of Groom's Father* Black
9. *Birthplace of Groom's Mother* " " "

FEMALE.

10. *Name of Bride* Retta Tillen
11. *Residence of Bride* Henry Co. Ky.
12. *Age of Bride* 36
13. *Number of Marriage of Bride* 1st
14. *Birthplace of Bride* Henry Co Ky
15. *Birthplace of Bride's Father* _____
16. *Birthplace of Bride's Mother* _____
17. *Remarks* _____

N. B.—At Nos. 5 and 13 state whether first, second, etc., Marriage of each or either party.

To be married at Hotel in New Castle

on the 28 *day of* Jany *18*92

I CERTIFY that the above is correct to the best of my knowledge and belief.

WITNESS my hand, this 28 *day of* Jany *18*92

Attest: G W Allen

W W Parker
Clerk Henry County Court.

MARRIAGE BOND.

THE COMMONWEALTH OF KENTUCKY.

Be it Known, That we, _____

as principal, and _____

as surety, are jointly and severally bound to the Commonwealth of Kentucky in the sum of One Hundred Dollars.

The Condition of this Bond is as follows:

That, whereas Marriage is intended to be solemnized between the above bound _____ *and* _____

Now, if there is no lawful cause to obstruct said Marriage, this Bond shall be void; otherwise it shall remain in full force and effect.

Dated at New Castle, Henry County, this _____ *day of* _____ *18*__

ATTEST: _____

_____ *Clerk*
Henry County Court.

MARRIAGE CERTIFICATE.

This is to Certify, That on the 28 *day of* Jany *18*92, *the* RITES OF MARRIAGE *were legally solemnized by me between* J D Young *and* Sarilda Smith *at* Zach Bates House *in the County of* HENRY, *in the presence of* H Tingle & Ouschal Bates

SIGNED: A B Morgan

MALE.

1. *Date of Marriage* Jany 28" 1892
2. *Name of Groom* J. D. Young
3. *Residence of Groom* Henry Co
4. *Age of Groom* 21
5. *Number of Marriage of Groom* 1st
6. *Occupation* Farmer
7. *Birthplace of Groom* Henry Co Ky
8. *Birthplace of Groom's Father* " " "
9. *Birthplace of Groom's Mother* " " "

FEMALE.

10. *Name of Bride* Sarilda ~~Matilda~~ Smith
11. *Residence of Bride* Henry Co Ky
12. *Age of Bride* 17
13. *Number of Marriage of Bride* 1st
14. *Birthplace of Bride* Owen ~~Henry~~ Co. Ky.
15. *Birthplace of Bride's Father* _____
16. *Birthplace of Bride's Mother* _____
17. *Remarks* _____

N. B.—At Nos. 5 and 13 state whether first, second, etc., Marriage of each or either party.

To be married at Zach Bates

on the 28 *day of* Jany *18*91

I CERTIFY that the above is correct to the best of my knowledge and belief.

WITNESS my hand, this 28 *day of* Jany *18*92

Attest: J D Young
M M Hanna
Clerk Henry County Court.

MARRIAGE BOND.

THE COMMONWEALTH OF KENTUCKY.

Be it Known, That we, _____

as principal, and _____

as surety, are jointly and severally bound to the Commonwealth of Kentucky in the sum of One Hundred Dollars.

The Condition of this Bond is as follows:

That, whereas Marriage is intended to be solemnized between the above bound _____ and _____

Now, if there is no lawful cause to obstruct said Marriage, this Bond shall be void; otherwise it shall remain in full force and effect.

Dated at New Castle, Henry County, this _____ day of _____ 18__

ATTEST:

_____ Clerk
Henry County Court.

MARRIAGE CERTIFICATE.

This is to Certify, That on the 2nd day of July 1892, the RITES OF MARRIAGE were legally solemnized by me between H C Kelly and Roxie Berry at Tue andrea in the County of HENRY, in the presence of J L Evans
J W Dunaway

SIGNED: L M Theobald

MALE.

1. Date of Marriage July 2nd 1892
2. Name of Groom H. C. Kelly
3. Residence of Groom Henry Co. Ky
4. Age of Groom 20 Aug 1891
5. Number of Marriage of Groom 1st
6. Occupation Farmer
7. Birthplace of Groom Henry Co Ky
8. Birthplace of Groom's Father " " "
9. Birthplace of Groom's Mother " " "

FEMALE.

10. Name of Bride Roxie L Berry
11. Residence of Bride Henry Co. Ky.
12. Age of Bride 24
13. Number of Marriage of Bride 1st
14. Birthplace of Bride Henry Co. Ky
15. Birthplace of Bride's Father
16. Birthplace of Bride's Mother
17. Remarks

N. B.—At Nos. 5 and 13 state whether first, second, etc., Marriage of each or either party.

To be married at Port Royal

on the 2 day of July 1892

I CERTIFY that the above is correct to the best of my knowledge and belief.

WITNESS my hand, this 1 day of July 1892

H C Kelly

Attest:

W W Thomas
Clerk Henry County Court.

MARRIAGE BOND.

THE COMMONWEALTH OF KENTUCKY.

Be it Known, That we, _____

as principal, and _____

as surety, are jointly and severally bound to the Commonwealth of Kentucky in the sum of One Hundred Dollars.

The Condition of this Bond is as follows:

That, whereas Marriage is intended to be solemnized between the above bound _____ *and* _____

Now, if there is no lawful cause to obstruct said Marriage, this Bond shall be void; otherwise it shall remain in full force and effect.

Dated at New Castle, Henry County, this _____ *day of* _____ *18*__

ATTEST:

_____ *Clerk*
Henry County Court.

MARRIAGE CERTIFICATE.

This is to Certify, That on the 2nd *day of* July *18*92*, the RITES OF MARRIAGE were legally solemnized by me between* H C Kelly *and* Roxie Berry *at* The residence *in the County of HENRY, in the presence of* J L Evans
J W Dunaway

SIGNED: L M Theobald

MALE.

1. *Date of Marriage* July 2nd 1892
2. *Name of Groom* H. C. Kelly
3. *Residence of Groom* Henry Co. Ky
4. *Age of Groom* 20 Aug 1891
5. *Number of Marriage of Groom* 1st
6. *Occupation* Farmer
7. *Birthplace of Groom* Henry Co Ky
8. *Birthplace of Groom's Father* " " "
9. *Birthplace of Groom's Mother* " " "

FEMALE.

10. *Name of Bride* Roxie L Berry
11. *Residence of Bride* Henry Co. Ky.
12. *Age of Bride* 24
13. *Number of Marriage of Bride* 1st
14. *Birthplace of Bride* Henry Co Ky
15. *Birthplace of Bride's Father* _____
16. *Birthplace of Bride's Mother* _____
17. *Remarks* _____

N. B.—At Nos. 5 and 13 state whether first, second, etc., Marriage of each or either party.

To be married at Port Royal

on the 2 *day of* July *18*92

I CERTIFY that the above is correct to the best of my knowledge and belief.

WITNESS my hand, this 1 *day of* July *18*92

Attest: H C Kelly

[signature]
Clerk Henry County Court.

MARRIAGE BOND.

THE COMMONWEALTH OF KENTUCKY.

Be it Known, That we, _____

as principal, and _____

as surety, are jointly and severally bound to the Commonwealth of Kentucky in the sum of One Hundred Dollars.

The Condition of this Bond is as follows:

That, whereas Marriage is intended to be solemnized between the above bound _____ *and* _____

Now, if there is no lawful cause to obstruct said Marriage, this Bond shall be void; otherwise it shall remain in full force and effect.

Dated at New Castle, Henry County, this _____ *day of* _____ *18*__

ATTEST: _____

_____ *Clerk*
Henry County Court.

MARRIAGE CERTIFICATE.

This is to Certify, That on the 2nd *day of* Feby *18*92, *the* RITES OF MARRIAGE *were legally solemnized by me between* Theodore Adcock *and* Miss Lizzie Cook *at* Miss Lizzie Cooks *in the County of* ~~HENRY~~ Oldham, *in the presence of* Jas Horton Sor Adcock Jas Morris

SIGNED: W E Powers

MALE.

1. *Date of Marriage* Feby 2nd 1892
2. *Name of Groom* Theodore Adcock
3. *Residence of Groom* Henry Co Ky
4. *Age of Groom* 21
5. *Number of Marriage of Groom* 1st
6. *Occupation* Farmer
7. *Birthplace of Groom* Carroll Co Ky
8. *Birthplace of Groom's Father* Va
9. *Birthplace of Groom's Mother* Carroll Co Ky

FEMALE.

10. *Name of Bride* Lizzie Cook
11. *Residence of Bride* Henry Co
12. *Age of Bride* 17
13. *Number of Marriage of Bride* 1st
14. *Birthplace of Bride* Henry Co Ky
15. *Birthplace of Bride's Father* Germany
16. *Birthplace of Bride's Mother* "
17. *Remarks* Daughter of John Cook

N. B.—At Nos. 5 and 13 state whether first, second, etc., Marriage of each or either party.

To be married at Sligo Baptist Church

on the 2nd *day of* Feby *18*92

I CERTIFY that the above is correct to the best of my knowledge and belief.

WITNESS my hand, this 1 *day of* Feby *18*92

Attest: Theodore Adcock

_____
Clerk Henry County Court.

MARRIAGE BOND.

THE COMMONWEALTH OF KENTUCKY.

Be it Known, That we, _____

as principal, and _____

as surety, are jointly and severally bound to the Commonwealth of Kentucky in the sum of One Hundred Dollars.

The Condition of this Bond is as follows:

That, whereas Marriage is intended to be solemnized between the above bound _____ and _____

Now, if there is no lawful cause to obstruct said Marriage, this Bond shall be void; otherwise it shall remain in full force and effect.

Dated at New Castle, Henry County, this _____ day of _____ 18__

ATTEST: _____

_____ Clerk
Henry County Court.

MARRIAGE CERTIFICATE.

This is to Certify, That on the 17 day of Feby 1892, the RITES OF MARRIAGE were legally solemnized by me between S J Doustutt Esq and Miss Nannie Samuel at New Castle in the County of HENRY, in the presence of Jas T Coplinger
J H Coplinger

SIGNED: D McDonald
Presbyt Minister

MARRIAGE BOND.

MALE.

1. Date of Marriage Feby 17th 1891
2. Name of Groom S J Doustutt
3. Residence of Groom New Castle Ky
4. Age of Groom 30
5. Number of Marriage of Groom 1st
6. Occupation Clerk Cir Court
7. Birthplace of Groom Henry Co Ky
8. Birthplace of Groom's Father " " "
9. Birthplace of Groom's Mother " " "

FEMALE.

10. Name of Bride Nannie Samuell
11. Residence of Bride New Castle Ky
12. Age of Bride 26
13. Number of Marriage of Bride 1st
14. Birthplace of Bride Henry Co Ky
15. Birthplace of Bride's Father Scott " "
16. Birthplace of Bride's Mother Henry Co Ky
17. Remarks Daughter of Judge R P Samuells

N. B.—At Nos. 5 and 13 state whether first, second, etc., Marriage of each or either party.

To be married at Baptist Church in New Castle

on the 27 day of Feby 1892

I CERTIFY that the above is correct to the best of my knowledge and belief.

WITNESS my hand, this 16 day of Feby 1892

Attest: _____

_____ Clerk Henry County Court.

MARRIAGE BOND.

THE COMMONWEALTH OF KENTUCKY.

Be it Known, That we, _____

as principal, and _____

as surety, are jointly and severally bound to the Commonwealth of Kentucky in the sum of One Hundred Dollars.

The Condition of this Bond is as follows:

That, whereas Marriage is intended to be solemnized between the above bound _____ *and* _____

Now, if there is no lawful cause to obstruct said Marriage, this Bond shall be void; otherwise it shall remain in full force and effect.

Dated at New Castle, Henry County, this _____ *day of* _____ *18*__

ATTEST: _____

_____ *Clerk*
Henry County Court.

MARRIAGE CERTIFICATE.

This is to Certify, That on the 16 *day of* Feby *18*92, *the* RITES OF MARRIAGE *were legally solemnized by me between* Jacob Warren *and* Mrs Ellen Green *at* _____ *in the County of* HENRY, *in the presence of* E T James & Humphrey Sanders

SIGNED: W. H. Rayson

MARRIAGE BOND.

MALE.

1. *Date of Marriage* Feby 16th 1892
2. *Name of Groom* Jacob Warren
3. *Residence of Groom* Henry Co Ky
4. *Age of Groom* 45
5. *Number of Marriage of Groom* 3d
6. *Occupation* Farmer
7. *Birthplace of Groom* Tennessee
8. *Birthplace of Groom's Father* Ky
9. *Birthplace of Groom's Mother* Ky

FEMALE.

10. *Name of Bride* Ellen Green
11. *Residence of Bride* Henry Co Ky
12. *Age of Bride* 45
13. *Number of Marriage of Bride* 2nd
14. *Birthplace of Bride* Henry Co Ky
15. *Birthplace of Bride's Father* Va
16. *Birthplace of Bride's Mother* Ky
17. *Remarks* Widow of Henry Green

N. B.—At Nos. 5 and 13 state whether first, second, etc., Marriage of each or either party.

To be married at David Sanders

on the 16 *day of* Feby *18*92

I CERTIFY that the above is correct to the best of my knowledge and belief.

WITNESS my hand, this 16 *day of* Feby *18*92

Attest: Jacob Warren
Mrs

W. W. Turner
Clerk Henry County Court.

MARRIAGE BOND.

THE COMMONWEALTH OF KENTUCKY.

Be it Known, That we, _____

as principal, and _____

as surety, are jointly and severally bound to the Commonwealth of Kentucky in the sum of One Hundred Dollars.

The Condition of this Bond is as follows:

That, whereas Marriage is intended to be solemnized between the above bound _____ and _____

Now, if there is no lawful cause to obstruct said Marriage, this Bond shall be void; otherwise it shall remain in full force and effect.

Dated at New Castle, Henry County, this _____ day of _____ 18__

ATTEST: _____

_____ Clerk
Henry County Court.

MARRIAGE CERTIFICATE.

This is to Certify, That on the 21 day of July 1892, the RITES OF MARRIAGE were legally solemnized by me between William Yates and Mrs Lucy A. Wilhoite at G Ellegoods house in the County of HENRY, in the presence of Nesby Knight G Ellegoods others

SIGNED: A B Morgan

MALE.

1. Date of Marriage July 21st 1892
2. Name of Groom Wm Yates
3. Residence of Groom Henry Co Ky
4. Age of Groom 21
5. Number of Marriage of Groom 1st
6. Occupation Farmer
7. Birthplace of Groom ~~Fayette Co Ky~~ Henry
8. Birthplace of Groom's Father ~~Henry Fayette~~
9. Birthplace of Groom's Mother Henry

FEMALE.

10. Name of Bride Mrs Lucy Ann Wilhoite
11. Residence of Bride Henry Co Ky
12. Age of Bride 33
13. Number of Marriage of Bride 2d
14. Birthplace of Bride Henry Co Ky
15. Birthplace of Bride's Father
16. Birthplace of Bride's Mother
17. Remarks Widow of John Wilhoite

N. B.—At Nos 5 and 13 state whether first, second, etc., Marriage of each or either party.

To be married at Geo Ellegoods in Henry Co Ky

on the 21 day of July 1892

I CERTIFY that the above is correct to the best of my knowledge and belief.

WITNESS my hand, this 20 day of July 1892

Attest: Wm Yates

W W Turner
Clerk Henry County Court.

MARRIAGE BOND.

THE COMMONWEALTH OF KENTUCKY.

Be it Known, That we, _____

as principal, and _____

as surety, are jointly and severally bound to the Commonwealth of Kentucky in the sum of One Hundred Dollars.

The Condition of this Bond is as follows:

That, whereas Marriage is intended to be solemnized between the above bound _____ *and* _____

Now, if there is no lawful cause to obstruct said Marriage, this Bond shall be void; otherwise it shall remain in full force and effect.

Dated at New Castle, Henry County, this _____ *day of* _____ *18*__

ATTEST: _____

_____ *Clerk*
Henry County Court.

MARRIAGE CERTIFICATE.

This is to Certify, That on the 24 *day of* Feby *18*92, *the RITES OF MARRIAGE were legally solemnized by me between* Noble N. Hundley *and* Laura Doustutt *at* S. Doustutts house *in the County of HENRY, in the presence of* James Leech Jno McDowell et al

SIGNED: P. C. Harmaugh Jr
M. E. Church Court

MALE.

1. *Date of Marriage* Feby 24 1892
2. *Name of Groom* Noble N. Hundley
3. *Residence of Groom* Henry Co Ky
4. *Age of Groom* 28
5. *Number of Marriage of Groom* 1st
6. *Occupation* Pilot
7. *Birthplace of Groom* Port Royal Ky
8. *Birthplace of Groom's Father* " "
9. *Birthplace of Groom's Mother* " "

FEMALE.

10. *Name of Bride* Miss Laura Doustutt
11. *Residence of Bride* Henry Co Ky
12. *Age of Bride* 18
13. *Number of Marriage of Bride* 1st
14. *Birthplace of Bride* Henry Co Ky
15. *Birthplace of Bride's Father* " " "
16. *Birthplace of Bride's Mother* " " "
17. *Remarks* Daughter of Hon S. P. Doustutt

N. B.—At Nos. 5 and 13 state whether first, second, etc., Marriage of each or either party.

To be married at S. P. Doustutts

on the 24 *day of* Feby *18*92

I CERTIFY that the above is correct to the best of my knowledge and belief.

WITNESS my hand, this 22 *day of* Feby *18*92

Attest: Noble N. Hundley

W. W. Linnen
Clerk Henry County Court.

MARRIAGE BOND.

THE COMMONWEALTH OF KENTUCKY.

Be it Known, That we, _____

as principal, and _____

as surety, are jointly and severally bound to the Commonwealth of Kentucky in the sum of One Hundred Dollars.

The Condition of this Bond is as follows:

That, whereas Marriage is intended to be solemnized between the above bound _____ and _____

Now, if there is no lawful cause to obstruct said Marriage, this Bond shall be void; otherwise it shall remain in full force and effect.

Dated at New Castle, Henry County, this _____ day of _____ 18__

ATTEST: _____

_____ Clerk
Henry County Court.

MARRIAGE CERTIFICATE.

This is to Certify, That on the 23 day of Feby 1892, the RITES OF MARRIAGE were legally solemnized by me between Larkin Porter and Delila Brown at my house in the County of HENRY, in the presence of Nancy P Young & Chas Brown

SIGNED: Jas H Young

MARRIAGE BOND.

MALE.

1. Date of Marriage 1892 Feby 23
2. Name of Groom Larkin Porter
3. Residence of Groom Henry County
4. Age of Groom 36
5. Number of Marriage of Groom Second
6. Occupation Farmer
7. Birthplace of Groom Henry
8. Birthplace of Groom's Father Scott County
9. Birthplace of Groom's Mother Henry

FEMALE.

10. Name of Bride Delila Brown
11. Residence of Bride Henry
12. Age of Bride 20
13. Number of Marriage of Bride First
14. Birthplace of Bride Trimble
15. Birthplace of Bride's Father Trimble
16. Birthplace of Bride's Mother Trimble
17. Remarks Brides Brother Swears that his father & mother is willing to this marriage

N. B.—At Nos. 5 and 13 state whether first, second, etc., Marriage of each or either party.

To be married at Home of Bride

on the 23rd day of February 1892

I CERTIFY that the above is correct to the best of my knowledge and belief.

WITNESS my hand, this 23rd day of Feby 1892

Larkin Porter

Attest:

W. W. Turner
Clerk Henry County Court.

MARRIAGE BOND.

THE COMMONWEALTH OF KENTUCKY.

Be it Known, That we, _____

as principal, and _____

as surety, are jointly and severally bound to the Commonwealth of Kentucky in the sum of One Hundred Dollars.

The Condition of this Bond is as follows:

That, whereas Marriage is intended to be solemnized between the above bound _____ and _____

Now, if there is no lawful cause to obstruct said Marriage, this Bond shall be void; otherwise it shall remain in full force and effect.

Dated at New Castle, Henry County, this _____ day of _____ 18__

ATTEST:

_____ Clerk
Henry County Court.

MARRIAGE CERTIFICATE.

This is to Certify, That on the 3 day of March 1892, the RITES OF MARRIAGE were legally solemnized by me between Wm Harrod and Jennie O Pain at H Paines House Lock Port in the County of HENRY, in the presence of Dan J Sanders
L D Owens Fosters

SIGNED: A B Morgan M G

MALE.

1. Date of Marriage March 3d 1892
2. Name of Groom W. M. Harrod
3. Residence of Groom Lock Port Ky
4. Age of Groom 29 – March 31st 92
5. Number of Marriage of Groom 1st
6. Occupation Farmer
7. Birthplace of Groom Henry Co Ky
8. Birthplace of Groom's Father Franklin Co Ky
9. Birthplace of Groom's Mother Henry Co Ky

FEMALE.

10. Name of Bride Jennie Payne
11. Residence of Bride Lock Port Ky
12. Age of Bride 22 March 16th 1892
13. Number of Marriage of Bride 1st
14. Birthplace of Bride Henry Co. Ky.
15. Birthplace of Bride's Father
16. Birthplace of Bride's Mother
17. Remarks Cert

N. B.—At Nos. 5 and 13 state whether first, second, etc., Marriage of each or either party.

To be married at Hiram Paynes

on the 3 day of March 1892

I CERTIFY that the above is correct to the best of my knowledge and belief.

WITNESS my hand, this 3 day of March 1892

Wm Harrod

Attest:

W. W. Turner
Clerk Henry County Court.

MARRIAGE BOND.

THE COMMONWEALTH OF KENTUCKY.

Be it Known, That we, _____

as principal, and _____

as surety, are jointly and severally bound to the Commonwealth of Kentucky in the sum of One Hundred Dollars.

The Condition of this Bond is as follows:

That, whereas Marriage is intended to be solemnized between the above bound _____ *and* _____

Now, if there is no lawful cause to obstruct said Marriage, this Bond shall be void; otherwise it shall remain in full force and effect.

Dated at New Castle, Henry County, this _____ *day of* _____ *18*__

ATTEST: _____

_____ *Clerk*
Henry County Court.

MARRIAGE CERTIFICATE.

This is to Certify, That on the 6 *day of* March *18*92, *the* RITES OF MARRIAGE *were legally solemnized by me between* Mr Thomas Bentel *and* Miss Rebecca Downey *at* James Downeys *in the County of* HENRY, *in the presence of* John Westington Fred Speed

SIGNED: J M Demaree

MALE.

1. *Date of Marriage* March 6 1892
2. *Name of Groom* Thomas Bentel
3. *Residence of Groom* Henry Co Ky
4. *Age of Groom* 30
5. *Number of Marriage of Groom* 2d
6. *Occupation* Farmer
7. *Birthplace of Groom* Henry Co. Ky
8. *Birthplace of Groom's Father* Germany
9. *Birthplace of Groom's Mother* Henry Co Ky

FEMALE.

10. *Name of Bride* Rebecca Downey
11. *Residence of Bride* Henry Co
12. *Age of Bride* 22
13. *Number of Marriage of Bride* 1d
14. *Birthplace of Bride* Henry Co Ky
15. *Birthplace of Bride's Father* " " "
16. *Birthplace of Bride's Mother* " " "
17. *Remarks* Daughter of Jas Downey

N. B.—At Nos. 5 and 13 state whether first, second, etc., Marriage of each or either party.

To be married at James Downeys

on the 6th *day of* March *18*92

I CERTIFY that the above is correct to the best of my knowledge and belief.

WITNESS my hand, this 3 *day of* March *18*92

Attest: Thomas Bentel

W. W. Lawner
Clerk Henry County Court.

March the 5th 1893
Mr W W Turner Pleas
grant george garrett
Marige Licens to My Daughter
Betty Abridge and oblige
yours John + his Abridge
Attest J H Roberts Marke

MALE.

1. Date of Marriage March 6 1892
2. Name of Groom Thomas Beutel
3. Residence of Groom Henry Co Ky
4. Age of Groom 30
5. Number of Marriage of Groom 2d
6. Occupation Farmer
7. Birthplace of Groom Henry Co. Ky
8. Birthplace of Groom's Father Germany
9. Birthplace of Groom's Mother Henry Co Ky

FEMALE.

10. Name of Bride Rebecca Downey
11. Residence of Bride Henry Co
12. Age of Bride 22
13. Number of Marriage of Bride 1d
14. Birthplace of Bride Henry Co Ky
15. Birthplace of Bride's Father " " "
16. Birthplace of Bride's Mother " " "
17. Remarks Daughter of Jas Downey

N. B.—At Nos. 5 and 13 state whether first, second, etc., Marriage of each or either party.

To be married at James Downeys

on the 6th day of March 1892

I CERTIFY that the above is correct to the best of my knowledge and belief.

WITNESS my hand, this 3 day of March 1892

Thomas Beutel

Attest: W W Turner

Clerk Henry County Court.

MALE.

1. Date of Marriage March 10th 1892
2. Name of Groom Elias O Bauman
3. Residence of Groom Ionia Ohio Book
4. Age of Groom 72
5. Number of Marriage of Groom 1st
6. Occupation Farm hand
7. Birthplace of Groom Pharmacia
8. Birthplace of Groom's Father
9. Birthplace of Groom's Mother

FEMALE.

10. Name of Bride Minerva J Miller
11. Residence of Bride
12. Age of Bride
13. Number of Marriage of Bride
14. Birthplace of Bride
15. Birthplace of Bride's Father
16. Birthplace of Bride's Mother
17. Remarks

N. B.—At Nos. 5 and 13 state whether first, second, etc., Marriage of each or either party.

To be married at

on the _____ day of _____ 18__

I CERTIFY that the above is correct to the best of my knowledge and belief.

WITNESS my hand, this _____ day of _____ 18__

Attest:

Clerk Henry County Court.

MARRIAGE BOND.

THE COMMONWEALTH OF KENTUCKY.

Be it Known, That we, _____

as principal, and _____

as surety, are jointly and severally bound to the Commonwealth of Kentucky in the sum of One Hundred Dollars.

The Condition of this Bond is as follows:

That, whereas Marriage is intended to be solemnized between the above bound _____ *and* _____

Now, if there is no lawful cause to obstruct said Marriage, this Bond shall be void; otherwise it shall remain in full force and effect.

Dated at New Castle, Henry County, this _____ *day of* _____ *18*__

ATTEST:

_____ *Clerk*
Henry County Court.

MARRIAGE CERTIFICATE.

This is to Certify, That on the 16 *day of* Mark *18*92, *the* RITES OF MARRIAGE *were legally solemnized by me between* W T Land *and* Miss Sarah C Harlow *at* E J Harlows *in the County of* ~~HENRY~~ Shelby *in the presence of* H T Johnson M D Moore

SIGNED: John A Head

MALE.

1. *Date of Marriage* Mark 16th 1892
2. *Name of Groom* W T Land
3. *Residence of Groom* Henry Co Ky
4. *Age of Groom* 25
5. *Number of Marriage of Groom* 1st
6. *Occupation* Farmer
7. *Birthplace of Groom* Henry Co Ky
8. *Birthplace of Groom's Father* Oldham Co
9. *Birthplace of Groom's Mother* Henry Co "

FEMALE.

10. *Name of Bride* Sarah C Harlow
11. *Residence of Bride* Shelby Co
12. *Age of Bride* 20
13. *Number of Marriage of Bride* 1st
14. *Birthplace of Bride* Shelby Co Ky
15. *Birthplace of Bride's Father* _____
16. *Birthplace of Bride's Mother* _____
17. *Remarks* Daughter of E J Harlow - Cert of filed

N. B.—At Nos. 5 and 12 state whether first, second, etc., Marriage of each or either party.

To be married at E J Harlows in Shelby Co Ky

on the 16 *day of* Mark *18*92

I CERTIFY that the above is correct to the best of my knowledge and belief.

WITNESS my hand, this 14 *day of* Mark *18*92

Attest: W T Land

_____ *Clerk Henry County Court.*

MARRIAGE BOND.

THE COMMONWEALTH OF KENTUCKY.

Be it Known, That we, _____

as principal, and _____

as surety, are jointly and severally bound to the Commonwealth of Kentucky in the sum of One Hundred Dollars.

The Condition of this Bond is as follows:

That, whereas Marriage is intended to be solemnized between the above bound _____ *and* _____

Now, if there is no lawful cause to obstruct said Marriage, this Bond shall be void; otherwise it shall remain in full force and effect.

Dated at New Castle, Henry County, this _____ *day of* _____ *18*____

ATTEST:

_____ *Clerk*
Henry County Court.

MARRIAGE CERTIFICATE.

This is to Certify, That on the 17 *day of* March *1892, the RITES OF MARRIAGE were legally solemnized by me between* Jas Dyer *and* Sarah E Pettitt *at* Mary Louise *in the County of HENRY, in the presence of* Edward Pettitt *and* Mary Ogden

SIGNED: Jas M Young

MALE.

1. *Date of Marriage* March 17 1892
2. *Name of Groom* Jas Dyer
3. *Residence of Groom* Henry co
4. *Age of Groom*
5. *Number of Marriage of Groom*
6. *Occupation*
7. *Birthplace of Groom*
8. *Birthplace of Groom's Father*
9. *Birthplace of Groom's Mother*

FEMALE.

10. *Name of Bride* Sarah E Pettitt
11. *Residence of Bride* Henry co
12. *Age of Bride* 20
13. *Number of Marriage of Bride* 1st
14. *Birthplace of Bride*
15. *Birthplace of Bride's Father*
16. *Birthplace of Bride's Mother*
17. *Remarks*

N. B.—As Nos. 5 and 13 state whether first, second, etc., Marriage of each or either party.

To be married at W A Youngs

on the 17 *day of* March *1892*

I CERTIFY that the above is correct to the best of my knowledge and belief.

WITNESS my hand, this 14 *day of* March *1892*

Attest: Jas Dyer

W A Young
Clerk Henry County Court.

MARRIAGE BOND.

THE COMMONWEALTH OF KENTUCKY.

Be it Known, That we, _____

as principal, and _____

as surety, are jointly and severally bound to the Commonwealth of Kentucky in the sum of One Hundred Dollars.

The Condition of this Bond is as follows:

That, whereas Marriage is intended to be solemnized between the above bound _____ *and* _____

Now, if there is no lawful cause to obstruct said Marriage, this Bond shall be void; otherwise it shall remain in full force and effect.

Dated at New Castle, Henry County, this _____ *day of* _____ *18*__

ATTEST:

_____ *Clerk*
Henry County Court.

MARRIAGE CERTIFICATE.

This is to Certify, That on the 17 *day of* March *18*92, *the* **RITES OF MARRIAGE** *were legally solemnized by me between* Gurton Gordon *and* Laura E Hopkins *at* Bridge Farther *in the County of* **HENRY**, *in the presence of* Scott Meadows & Price Boyer

SIGNED: W H Winter

MALE.

1. *Date of Marriage* March 17" 1892
2. *Name of Groom* Gurton Gordon
3. *Residence of Groom* Henry Co Ky
4. *Age of Groom* 19"
5. *Number of Marriage of Groom* 1d
6. *Occupation* Farmer
7. *Birthplace of Groom* Clark Co Ky.
8. *Birthplace of Groom's Father* " " "
9. *Birthplace of Groom's Mother* " " "

FEMALE.

10. *Name of Bride* Laura E Hopkins
11. *Residence of Bride* Henry Co Ky
12. *Age of Bride* 19
13. *Number of Marriage of Bride* 1d
14. *Birthplace of Bride* Henry Co Ky.
15. *Birthplace of Bride's Father* Gallatin "
16. *Birthplace of Bride's Mother* Woodford
17. *Remarks* _____

N. B.—At Nos. 5 and 13 state whether first, second, etc., Marriage of each or either party.

To be married at W M Hopkins

on the 17 *day of* March *18*92

I CERTIFY that the above is correct to the best of my knowledge and belief.

WITNESS my hand, this 16 *day of* March *18*92

Attest: Gurton Gordon

W W Tinnin
Clerk Henry County Court.

MARRIAGE BOND.

THE COMMONWEALTH OF KENTUCKY.

Be it Known, That we, _____

as principal, and _____

as surety, are jointly and severally bound to the Commonwealth of Kentucky in the sum of One Hundred Dollars.

The Condition of this Bond is as follows:

That, whereas Marriage is intended to be solemnized between the above bound _____ *and* _____

Now, if there is no lawful cause to obstruct said Marriage, this Bond shall be void; otherwise it shall remain in full force and effect.

Dated at New Castle, Henry County, this _____ *day of* _____ *18*__

ATTEST:

_____ *Clerk*
Henry County Court.

MARRIAGE CERTIFICATE.

This is to Certify, That on the 24th *day of* Mch *18*92, *the* RITES OF MARRIAGE *were legally solemnized by me between* Luther B Elston *and* Mattie Ransdell *at* Mrs Isabell Ransdell *in the County of* HENRY, *in the presence of* Wm Chilton Ben Barnett Geo Turner & others

SIGNED: L. S. Chilton M.G.

MALE.

1. *Date of Marriage* March 24th 1892
2. *Name of Groom* Luther B Elston
3. *Residence of Groom* Henry Co Ky
4. *Age of Groom* 20
5. *Number of Marriage of Groom* 1st
6. *Occupation* Farmer
7. *Birthplace of Groom* Henry Co Ky
8. *Birthplace of Groom's Father* " " "
9. *Birthplace of Groom's Mother* " " "

FEMALE.

10. *Name of Bride* Mattie Ransdell
11. *Residence of Bride* Henry Co Ky
12. *Age of Bride* 22
13. *Number of Marriage of Bride* 1st
14. *Birthplace of Bride* Henry Co Ky
15. *Birthplace of Bride's Father* Henry Co Ky
16. *Birthplace of Bride's Mother* " " "
17. *Remarks* Daughter of Franklin Ransdell — Age of Bride

N. B.—At Nos. 5 and 13 state whether first, second, etc., Marriage of each or either party.

To be married at F Ransdell — proof by oath of Frank Ransdell a brother of bride

on the 24 *day of* March *18*92

I CERTIFY that the above is correct to the best of my knowledge and belief.

WITNESS my hand, this 23 *day of* March *18*92

Attest: Luther Elston

W. W. Turner
Clerk Henry County Court.

MARRIAGE BOND.

THE COMMONWEALTH OF KENTUCKY.

Be it Known, That we, _____

as principal, and _____

as surety, are jointly and severally bound to the Commonwealth of Kentucky in the sum of One Hundred Dollars.

The Condition of this Bond is as follows:

That, whereas Marriage is intended to be solemnized between the above bound _____ *and* _____

Now, if there is no lawful cause to obstruct said Marriage, this Bond shall be void; otherwise it shall remain in full force and effect.

Dated at New Castle, Henry County, this _____ *day of* _____ *18*__

ATTEST:

_____ *Clerk*
Henry County Court.

MARRIAGE CERTIFICATE.

This is to Certify, That on the _____ *day of* _____ *18*__, *the RITES OF MARRIAGE were legally solemnized by me between* _____ *and* _____ *at* _____ *in the County of HENRY, in the presence of* _____

SIGNED: _____

MALE.

1. *Date of Marriage* March 30" 92
2. *Name of Groom* Sylvester Stuckes
3. *Residence of Groom* Henry Co Ky
4. *Age of Groom* 51
5. *Number of Marriage of Groom* 2nd
6. *Occupation* Black Smith
7. *Birthplace of Groom* _____
8. *Birthplace of Groom's Father* _____
9. *Birthplace of Groom's Mother* _____

FEMALE.

10. *Name of Bride* Eula Suddith
11. *Residence of Bride* _____
12. *Age of Bride* 27
13. *Number of Marriage of Bride* New Castle Ky
14. *Birthplace of Bride* _____
15. *Birthplace of Bride's Father* _____
16. *Birthplace of Bride's Mother* _____
17. *Remarks* _____

N. B.—At Nos. 5 and 13 state whether first, second, etc., Marriage of each or either party.

To be married at New Castle

on the 30" *day of* March *18*92

I CERTIFY that the above is correct to the best of my knowledge and belief.

WITNESS my hand, this 30 *day of* March *18*92

Attest: _____

_____
Clerk Henry County Court.

MARRIAGE BOND.

THE COMMONWEALTH OF KENTUCKY.

Be it Known, That we, _____

as principal, and _____

as surety, are jointly and severally bound to the Commonwealth of Kentucky in the sum of One Hundred Dollars.

The Condition of this Bond is as follows:

That, whereas Marriage is intended to be solemnized between the above bound _____ *and* _____

Now, if there is no lawful cause to obstruct said Marriage, this Bond shall be void; otherwise it shall remain in full force and effect.

Dated at New Castle, Henry County, this _____ *day of* _____ *18*__

ATTEST: _____

_____ *Clerk*
Henry County Court.

MARRIAGE CERTIFICATE.

This is to Certify, That on the 6 *day of* April *18*92, *the* RITES OF MARRIAGE *were legally solemnized by me between* A L Rees *and* Mrs Roza Dowden *at* Albert Reeves Home *in the County of* HENRY, *in the presence of* J W Roberts & Frank Knight

SIGNED: J M Fowler

MARRIAGE BOND.

MALE.

1. *Date of Marriage* April 6th 1892
2. *Name of Groom* A L Rees
3. *Residence of Groom* Shelby Co Ky
4. *Age of Groom* 36
5. *Number of Marriage of Groom* 1st
6. *Occupation* Farmer
7. *Birthplace of Groom* Henry
8. *Birthplace of Groom's Father* "
9. *Birthplace of Groom's Mother* "

FEMALE.

10. *Name of Bride* Roza B Dowden
11. *Residence of Bride* Henry Co Ky
12. *Age of Bride* 23 Aug 1892
13. *Number of Marriage of Bride* 1st
14. *Birthplace of Bride* Henry Co Ky
15. *Birthplace of Bride's Father* _____
16. *Birthplace of Bride's Mother* _____
17. *Remarks* _____

N. B.—At Nos. 5 and 13 state whether first, second, etc., Marriage of each or either party.

To be married at A. B. Rees's Residence

on the 6 *day of* April *18*92

I CERTIFY that the above is correct to the best of my knowledge and belief.

WITNESS my hand, this 4 *day of* April *18*92

Attest: A. L. Rees

_____
Clerk Henry County Court.

MARRIAGE BOND.

THE COMMONWEALTH OF KENTUCKY.

Be it Known, That we, _____

as principal, and _____

as surety, are jointly and severally bound to the Commonwealth of Kentucky in the sum of One Hundred Dollars.

The Condition of this Bond is as follows:

That, whereas Marriage is intended to be solemnized between the above bound _____ *and* _____

Now, if there is no lawful cause to obstruct said Marriage, this Bond shall be void; otherwise it shall remain in full force and effect.

Dated at New Castle, Henry County, this _____ *day of* _____ *18*__

ATTEST: _____

_____ *Clerk*
Henry County Court.

MARRIAGE CERTIFICATE.

This is to Certify, That on the 14 *day of* April *1892, the RITES OF MARRIAGE were legally solemnized by me between* John Tingle *and* Sally Bet Taylor *at* Mt Taylors *in the County of HENRY, in the presence of* L Nelson
Harvey Taylor

SIGNED: L M Theobold

MALE.

1. *Date of Marriage* April 14 1892
2. *Name of Groom* John Tingle
3. *Residence of Groom* Henry Co Ky
4. *Age of Groom* 23
5. *Number of Marriage of Groom* 1st
6. *Occupation* Farmer
7. *Birthplace of Groom* Henry Co Ky
8. *Birthplace of Groom's Father* " " "
9. *Birthplace of Groom's Mother* " " "

FEMALE.

10. *Name of Bride* Sallie B. Taylor
11. *Residence of Bride* Henry Co Ky
12. *Age of Bride* 21
13. *Number of Marriage of Bride* 1st
14. *Birthplace of Bride* Henry Co Ky
15. *Birthplace of Bride's Father* _____
16. *Birthplace of Bride's Mother* _____
17. *Remarks* Son Nelson prom age of Bride

N. B.—At Nos. 5 and 13 state whether first, second, etc., Marriage of each or either party.

To be married at Mt Taylors

on the 14 *day of* April *18*92

I CERTIFY that the above is correct to the best of my knowledge and belief.

WITNESS my hand, this 11 *day of* April *18*92

Attest: W W Turner

John Tingle

Clerk Henry County Court.

MARRIAGE BOND.

THE COMMONWEALTH OF KENTUCKY.

Be it Known, That we, _____

as principal, and _____

as surety, are jointly and severally bound to the Commonwealth of Kentucky in the sum of One Hundred Dollars.

The Condition of this Bond is as follows:

That, whereas Marriage is intended to be solemnized between the above bound _____ *and* _____

Now, if there is no lawful cause to obstruct said Marriage, this Bond shall be void; otherwise it shall remain in full force and effect.

Dated at New Castle, Henry County, this _____ *day of* _____ *18*__

ATTEST:

_____ *Clerk*
Henry County Court.

MARRIAGE CERTIFICATE.

This is to Certify, That on the 13 *day of* April *18*92*, the RITES OF MARRIAGE were legally solemnized by me between* Mr Estel E Truman *and* Miss Sarah Biggers *at* Pleasureville *in the County of HENRY, in the presence of* Benj Thompson & Mr DC F Dudly

SIGNED: P. W. Sawin

MARRIAGE BOND.

MALE.

1. *Date of Marriage* April 13th 1892
2. *Name of Groom* Estell E. Truman
3. *Residence of Groom* Henry Co Ky.
4. *Age of Groom* 20
5. *Number of Marriage of Groom* 1st
6. *Occupation* Farmer
7. *Birthplace of Groom* Shelby Co Ky
8. *Birthplace of Groom's Father* Franklin " "
9. *Birthplace of Groom's Mother* Virginia

FEMALE.

10. *Name of Bride* Sarah Biggers
11. *Residence of Bride* Henry Co Ky
12. *Age of Bride* 24
13. *Number of Marriage of Bride* 1st
14. *Birthplace of Bride* Henry Co Ky.
15. *Birthplace of Bride's Father*
16. *Birthplace of Bride's Mother*
17. *Remarks* Daughter of Robt Biggers

N. B.—At Nos. 5 and 13 state whether first, second, etc., Marriage of each or either party.

To be married at Pleasureville

on the 13 *day of* April *18*92

I CERTIFY that the above is correct to the best of my knowledge and belief.

WITNESS my hand, this 13 *day of* April *18*92

Attest: E. E. Truman

Clerk Henry County Court.

MALE.

1. Date of Marriage — April 17th 1892
2. Name of Groom — Thos H Terrell
3. Residence of Groom — Henry Co Ky
4. Age of Groom — 27
5. Number of Marriage of Groom — 1st
6. Occupation — Farmer
7. Birthplace of Groom — Owen
8. Birthplace of Groom's Father —
9. Birthplace of Groom's Mother —

FEMALE.

10. Name of Bride — Magnolia Ball
11. Residence of Bride — Henry Co Ky
12. Age of Bride — 22 yrs
13. Number of Marriage of Bride — 1st
14. Birthplace of Bride — Louisville Co Ky
15. Birthplace of Bride's Father — " " "
16. Birthplace of Bride's Mother — " " "
17. Remarks — H I Balls daughter — present

N. B.—At Nos. 5 and 13 state whether first, second, etc., Marriage of each or either party.

To be married at H I Balls

on the 17 day of April 1892

I CERTIFY that the above is correct to the best of my knowledge and belief.

WITNESS my hand, this 16 day of April 1892

Attest: W P Duncan — Thos H Terrell

Clerk Henry County Court.

MALE.

1. Date of Marriage April 17th 1892
2. Name of Groom James H Kelly
3. Residence of Groom Henry
4. Age of Groom 18
5. Number of Marriage of Groom 1st
6. Occupation Farmer
7. Birthplace of Groom Henry Co Ky
8. Birthplace of Groom's Father Oldham
9. Birthplace of Groom's Mother Henry Co Ky

FEMALE.

10. Name of Bride Mary E Ball
11. Residence of Bride Henry Co Ky
12. Age of Bride 14
13. Number of Marriage of Bride 1st
14. Birthplace of Bride Trimble Co Ky
15. Birthplace of Bride's Father "
16. Birthplace of Bride's Mother "
17. Remarks Son of Cale Kelly

N. B.—At Nos. 5 and 13 state whether first, second, etc., Marriage of each or either party.

To be married at Mr H L Balls

on the 17 day of April 1892

I CERTIFY that the above is correct to the best of my knowledge and belief.

WITNESS my hand, this 17 day of April 1892

Attest: James H L Kelly
Clerk

W W Turner
Clerk Henry County Court.

MARRIAGE BOND.

THE COMMONWEALTH OF KENTUCKY.

Be it Known, That we, _____

as principal, and _____

as surety, are jointly and severally bound to the Commonwealth of Kentucky in the sum of One Hundred Dollars.

The Condition of this Bond is as follows:

That, whereas Marriage is intended to be solemnized between the above bound _____ *and* _____

Now, if there is no lawful cause to obstruct said Marriage, this Bond shall be void; otherwise it shall remain in full force and effect.

Dated at New Castle, Henry County, this _____ *day of* _____ *18*__

ATTEST: _____

_____ *Clerk*
Henry County Court.

MARRIAGE CERTIFICATE.

This is to Certify, That on the 19 *day of* April *18*92, *the RITES OF MARRIAGE were legally solemnized by me between* W. J. Kephart *and* Birdie Hall *at* Methodist Parsonage *in the County of HENRY, in the presence of* Mrs Harry Ellis & Mrs S. D. Sawyer Rascon Cashing

SIGNED: J. A. Sawyer Pastor
M. E. Church South

MALE.

1. *Date of Marriage* Apl 19th 1892
2. *Name of Groom* W. J. Kephart
3. *Residence of Groom* Henry Co Ky
4. *Age of Groom* 25
5. *Number of Marriage of Groom* 1st
6. *Occupation* Farmer
7. *Birthplace of Groom* Henry Co Ky
8. *Birthplace of Groom's Father* " " "
9. *Birthplace of Groom's Mother* _____

FEMALE.

10. *Name of Bride* Birdie Hall
11. *Residence of Bride* Henry Co Ky
12. *Age of Bride* 18
13. *Number of Marriage of Bride* 1st
14. *Birthplace of Bride* Henry Co Ky
15. *Birthplace of Bride's Father* " " "
16. *Birthplace of Bride's Mother* _____
17. *Remarks* _____

N. B.—At Nos. 5 and 13 state whether first, second, etc., Marriage of each or either party.

To be married at New Castle

on the 19th *day of* April *18*92

I CERTIFY that the above is correct to the best of my knowledge and belief.

WITNESS my hand, this 19 *day of* April *18*92

Attest: W. J. Kephart

Clerk Henry County Court.

MARRIAGE BOND.

THE COMMONWEALTH OF KENTUCKY.

Be it Known, That we, _____

as principal, and _____

as surety, are jointly and severally bound to the Commonwealth of Kentucky in the sum of One Hundred Dollars.

The Condition of this Bond is as follows:

That, whereas Marriage is intended to be solemnized between the above bound _____ *and* _____

Now, if there is no lawful cause to obstruct said Marriage, this Bond shall be void; otherwise it shall remain in full force and effect.

Dated at New Castle, Henry County, this _____ *day of* _____ *18*__

ATTEST: _____

_____ *Clerk*
Henry County Court.

MARRIAGE CERTIFICATE.

This is to Certify, That on the 20 *day of* April *18*92*, the RITES OF MARRIAGE were legally solemnized by me between* Warren Chilton *and* Mattie Grimes *at* Mt Jos Cain's Pt Royal *in the County of HENRY, in the presence of* T J Rainsdell W T Hill & others

SIGNED: W Crutchfield
Pastor M. E. Ch South

MARRIAGE BOND.

MALE.

1. *Date of Marriage* Apl 20" 1892
2. *Name of Groom* Warren Chilton
3. *Residence of Groom* Henry Co Ky
4. *Age of Groom* 29
5. *Number of Marriage of Groom* 1st
6. *Occupation* Farmer
7. *Birthplace of Groom* Henry Co Ky
8. *Birthplace of Groom's Father* " " "
9. *Birthplace of Groom's Mother* " " "

FEMALE.

10. *Name of Bride* Mattie Grimes.
11. *Residence of Bride* Henry Co Ky.
12. *Age of Bride* 26
13. *Number of Marriage of Bride* 2d
14. *Birthplace of Bride* Henry Co Ky
15. *Birthplace of Bride's Father* "
16. *Birthplace of Bride's Mother* "
17. *Remarks* _____

N. B.—At Nos. 5 and 13 state whether first, second, etc., Marriage of each or either party.

To be married at Port Royal

on the 20 *day of* Apl *18*92

I CERTIFY that the above is correct to the best of my knowledge and belief.

WITNESS my hand, this 19 *day of* April *18*92

Attest: Warren Chilton

W W Turner
Clerk Henry County Court.

MARRIAGE BOND.

THE COMMONWEALTH OF KENTUCKY.

Be it Known, That we, _____

as principal, and _____

as surety, are jointly and severally bound to the Commonwealth of Kentucky in the sum of One Hundred Dollars.

The Condition of this Bond is as follows:

That, whereas Marriage is intended to be solemnized between the above bound _____ and _____

Now, if there is no lawful cause to obstruct said Marriage, this Bond shall be void; otherwise it shall remain in full force and effect.

Dated at New Castle, Henry County, this _____ day of _____ 18__

ATTEST: _____

_____ Clerk
Henry County Court.

MARRIAGE CERTIFICATE.

This is to Certify, That on the 28 day of April 1892, the RITES OF MARRIAGE were legally solemnized by me between Jno W Hulett and Susan Catharine Jones (Widow) at the Brides house in the County of HENRY, in the presence of J W Mahony Jos Jones & others

SIGNED: A B Morgan M G

MALE.

1. Date of Marriage April 28th 1892
2. Name of Groom John Wesley Hulett
3. Residence of Groom Henry County Ky
4. Age of Groom 33 years
5. Number of Marriage of Groom 1st
6. Occupation Farmer
7. Birthplace of Groom Owen Coky
8. Birthplace of Groom's Father Franklin Coky
9. Birthplace of Groom's Mother Owen Coky

FEMALE.

10. Name of Bride Susan C. Jones
11. Residence of Bride Henry Coky
12. Age of Bride 36 years
13. Number of Marriage of Bride 2d
14. Birthplace of Bride Henry Coky
15. Birthplace of Bride's Father " " "
16. Birthplace of Bride's Mother " " "
17. Remarks _____

N. B.—At Nos. 5 and 13 state whether first, second, etc., Marriage of each or either party.

To be married at Residence of Bride

on the 28 day of April 1892

I CERTIFY that the above is correct to the best of my knowledge and belief.

WITNESS my hand, this 25 day of April 1892

Attest: John W Hulett his mark

[illegible] W Turner
Clerk Henry County Court.

by S. J. Douthitt D.C.

MARRIAGE BOND.

THE COMMONWEALTH OF KENTUCKY.

Be it Known, That we, _____

as principal, and _____

as surety, are jointly and severally bound to the Commonwealth of Kentucky in the sum of One Hundred Dollars.

The Condition of this Bond is as follows:

That, whereas Marriage is intended to be solemnized between the above bound _____ and _____

Now, if there is no lawful cause to obstruct said Marriage, this Bond shall be void; otherwise it shall remain in full force and effect.

Dated at New Castle, Henry County, this _____ day of _____ 18__

ATTEST: _____

_____ Clerk
Henry County Court.

MARRIAGE CERTIFICATE.

This is to Certify, That on the 30 day of April 1892, the RITES OF MARRIAGE were legally solemnized by me between Mr A O Sanford and Miss Mary S Pryor at New Castle in the County of HENRY, in the presence of Owen Carroll Mr Fannie Carroll J T Copenique & Miss Annie Oldham

SIGNED: W. S. Willis

MALE.

1. Date of Marriage April 30th 1892
2. Name of Groom A. O. Sanford
3. Residence of Groom Henry Co Ky
4. Age of Groom 21 years
5. Number of Marriage of Groom 1st
6. Occupation Book-keeper
7. Birthplace of Groom Henry Co Ky
8. Birthplace of Groom's Father " " "
9. Birthplace of Groom's Mother

FEMALE.

10. Name of Bride Miss Mary S. Pryor
11. Residence of Bride New Castle Hen Co Ky
12. Age of Bride 20 years
13. Number of Marriage of Bride 1st
14. Birthplace of Bride New Castle Ky
15. Birthplace of Bride's Father Henry Co Ky
16. Birthplace of Bride's Mother
17. Remarks

N. B.—At Nos. 5 and 13 state whether first, second, etc., Marriage of each or either party.

To be married at Residence Bride parents

on the 30th day of April 1892

I CERTIFY that the above is correct to the best of my knowledge and belief.

WITNESS my hand, this 29 day of April 1892

Attest: A. O. Sanford

W W Turner
Clerk Henry County Court.
by S J Donohue DC

MALE.

1. Date of Marriage May 1st 1892
2. Name of Groom Isham Cox
3. Residence of Groom Henry Co Ky
4. Age of Groom 20 July 13th 1892
5. Number of Marriage of Groom 1st
6. Occupation Farmer
7. Birthplace of Groom Shelby Co. Ky.
8. Birthplace of Groom's Father Henry Co Ky
9. Birthplace of Groom's Mother " " "

FEMALE.

10. Name of Bride Ida Hendrix
11. Residence of Bride Henry Co. Ky.
12. Age of Bride 18
13. Number of Marriage of Bride 1st
14. Birthplace of Bride Henry Co Ky
15. Birthplace of Bride's Father
16. Birthplace of Bride's Mother
17. Remarks

N. B.—At Nos. 5 and 13 state whether first, second, etc., Marriage of each or either party.

To be married at Joseph Thurman

on the 1st day of May 1892

I CERTIFY that the above is correct to the best of my knowledge and belief.

WITNESS my hand, this 30 day of April 1892

Isham Cox
mar

Attest:

W W Turner
Clerk Henry County Court.

Jos Thurman states that Mrs Margaret Cox is willing that her son Isom Cox should Ida Hendrix and he further states that he understands that Mr Hendrix has been dead some 10 or 12 years and that the father of Ida has abandoned the support of his Children for many years.

Joseph Thurman

MARRIAGE BOND.

THE COMMONWEALTH OF KENTUCKY.

Be it Known, That we, _____

as principal, and _____

as surety, are jointly and severally bound to the Commonwealth of Kentucky in the sum of One Hundred Dollars.

The Condition of this Bond is as follows:

That, whereas Marriage is intended to be solemnized between the above bound _____ *and* _____

Now, if there is no lawful cause to obstruct said Marriage, this Bond shall be void; otherwise it shall remain in full force and effect.

Dated at New Castle, Henry County, this _____ *day of* _____ *18*__

ATTEST: _____

_____ *Clerk*
Henry County Court.

MARRIAGE CERTIFICATE.

This is to Certify, That on the 4 *day of* May *18*92, *the* RITES OF MARRIAGE *were legally solemnized by me between* Ambrose Hughes *and* Ollie Clubb *at* J C Noe's house *in the County of* HENRY, *in the presence of* Jonathan Roberts *of* J C Noe

SIGNED: A B Morgan M G

MARRIAGE BOND.

MALE.

1. *Date of Marriage* May 4 1892
2. *Name of Groom* Ambrose Hughes
3. *Residence of Groom* Henry Co Ky
4. *Age of Groom* 25
5. *Number of Marriage of Groom* 1st
6. *Occupation* Farmer
7. *Birthplace of Groom* Henry Co Ky
8. *Birthplace of Groom's Father* " "
9. *Birthplace of Groom's Mother* " "

FEMALE.

10. *Name of Bride* Ollie Clubb
11. *Residence of Bride* Henry Co Ky
12. *Age of Bride* 19
13. *Number of Marriage of Bride* 1st
14. *Birthplace of Bride* Grayson Co Ky
15. *Birthplace of Bride's Father* Henry Co. Ky.
16. *Birthplace of Bride's Mother* " " "
17. *Remarks* _____

N. B.—At Nos. 5 and 13 state whether first, second, etc., Marriage of each or either party.

To be married at J. C. Noe's

on the 4 *day of* May *18*92

I CERTIFY that the above is correct to the best of my knowledge and belief.

WITNESS my hand, this 4 *day of* May *18*92

Attest: Ambrose Hughes

_____
Clerk Henry County Court.

MARRIAGE BOND.

THE COMMONWEALTH OF KENTUCKY.

Be it Known, That we, _____

as principal, and _____

as surety, are jointly and severally bound to the Commonwealth of Kentucky in the sum of One Hundred Dollars.

The Condition of this Bond is as follows:

That, whereas Marriage is intended to be solemnized between the above bound _____ *and* _____

Now, if there is no lawful cause to obstruct said Marriage, this Bond shall be void; otherwise it shall remain in full force and effect.

Dated at New Castle, Henry County, this _____ *day of* _____ *18*__

ATTEST: _____

_____ *Clerk*
Henry County Court.

MARRIAGE CERTIFICATE.

This is to Certify, That on the 5 *day of* May *18*92, *the RITES OF MARRIAGE were legally solemnized by me between* Wm Evans *and* Miss Bettie White *at* New Caseti *in the County of HENRY, in the presence of* H E Mattick Nannie Leoblin J V Pearce W M Evans

SIGNED: W S Willis

MARRIAGE BOND.

MALE.

1. *Date of Marriage* May 5 1892
2. *Name of Groom* Wm Evans
3. *Residence of Groom* near Port Royal Ky
4. *Age of Groom* 23
5. *Number of Marriage of Groom* 1st
6. *Occupation* Farmer
7. *Birthplace of Groom* Henry Co Ky
8. *Birthplace of Groom's Father* _____
9. *Birthplace of Groom's Mother* _____

FEMALE.

10. *Name of Bride* Miss Bettie White
11. *Residence of Bride* Henry Co. Ky.
12. *Age of Bride* 21
13. *Number of Marriage of Bride* 1st
14. *Birthplace of Bride* Henry Co Ky
15. *Birthplace of Bride's Father* _____
16. *Birthplace of Bride's Mother* _____
17. *Remarks* Age of Bride Proved by oath of Earnest Mattick

N. B.—At Nos 5 and 13 state whether first, second, etc., Marriage of each or either party.

To be married at New Caseti Ky

on the 5 *day of* May *18*92

I CERTIFY that the above is correct to the best of my knowledge and belief.

WITNESS my hand, this 5 *day of* May *18*92

Attest: Wm Evans

W W Farmer
Clerk Henry County Court.

MARRIAGE BOND.

THE COMMONWEALTH OF KENTUCKY.

Be it Known, That we, _____

as principal, and _____

as surety, are jointly and severally bound to the Commonwealth of Kentucky in the sum of One Hundred Dollars.

The Condition of this Bond is as follows:

That, whereas Marriage is intended to be solemnized between the above bound _____ and _____

Now, if there is no lawful cause to obstruct said Marriage, this Bond shall be void; otherwise it shall remain in full force and effect.

Dated at New Castle, Henry County, this _____ day of _____ 18__

ATTEST:

_____ Clerk
Henry County Court.

MARRIAGE CERTIFICATE.

This is to Certify, That on the 10 day of May 1892, the RITES OF MARRIAGE were legally solemnized by me between Geo S Meddis and Mrs Alice P Shrader at Emmerson in the County of HENRY, in the presence of Mrs Hallie Porter Phil T Porter

SIGNED: Frank B Raymond

MALE.

1. Date of Marriage May 10 1892
2. Name of Groom Geo S Meddis
3. Residence of Groom Louisville
4. Age of Groom 49
5. Number of Marriage of Groom 2nd
6. Occupation Contractor
7. Birthplace of Groom Jeff Co Ky.
8. Birthplace of Groom's Father " " "
9. Birthplace of Groom's Mother " " "

FEMALE.

10. Name of Bride Mrs Alice P Shrader
11. Residence of Bride Henry Co Ky
12. Age of Bride 41
13. Number of Marriage of Bride 2nd
14. Birthplace of Bride Henry Co Ky.
15. Birthplace of Bride's Father Shelby Co "
16. Birthplace of Bride's Mother
17. Remarks

N. B.—At Nos. 5 and 13 state whether first, second, etc., Marriage of each or either party.

To be married at P T Porters in Emmerson Ky

on the 10 day of May 1892

I CERTIFY that the above is correct to the best of my knowledge and belief.

WITNESS my hand, this 10 day of May 1892

Attest: Geo S Meddis

W. W. Turner
Clerk Henry County Court.

MARRIAGE CERTIFICATE

MALE.

1. Date of Marriage — May 7th 1892
2. Name of Groom — J. M. Saunders
3. Residence of Groom — Shelbyville Ky
4. Age of Groom — 20
5. Number of Marriage of Groom — 1st
6. Occupation — Farmer
7. Birthplace of Groom — Salt Port Ky
8. Birthplace of Groom's Father — "
9. Birthplace of Groom's Mother — "

FEMALE.

10. Name of Bride — Jennie Banks
11. Residence of Bride — Carroll Co Ky
12. Age of Bride —
13. Number of Marriage of Bride —
14. Birthplace of Bride —
15. Birthplace of Bride's Father —
16. Birthplace of Bride's Mother —
17. Remarks —

N. B.—At Nos. 5 and 13 state whether first, second, etc., Marriage of each or either party.

To be married at _____

on the _____ day of _____ 18__

I CERTIFY that the above is correct to the best of my knowledge and belief.

WITNESS my hand, this _____ day of _____ 18__

Attest:

_____

Clerk Henry County Court.

Colored

MALE.

1. Date of Marriage May 14" 1892
2. Name of Groom Jack Baily
3. Residence of Groom Shelby Co Ky
4. Age of Groom 48
5. Number of Marriage of Groom 2nd
6. Occupation Farmer
7. Birthplace of Groom Shelby
8. Birthplace of Groom's Father "
9. Birthplace of Groom's Mother Oldham

FEMALE.

10. Name of Bride Mary Owens
11. Residence of Bride Shelby Co
12. Age of Bride 26
13. Number of Marriage of Bride 2nd
14. Birthplace of Bride
15. Birthplace of Bride's Father
16. Birthplace of Bride's Mother
17. Remarks

N. B.—At Nos. 5 and 13 state whether first, second, etc., Marriage of each or either party.

To be married at Emmett Ky

on the 14 day of May 1892

I CERTIFY that the above is correct to the best of my knowledge and belief.

WITNESS my hand, this 14 day of May 1892

Attest: Jack Baily
Mark

[illegible]

Clerk Henry County Court.

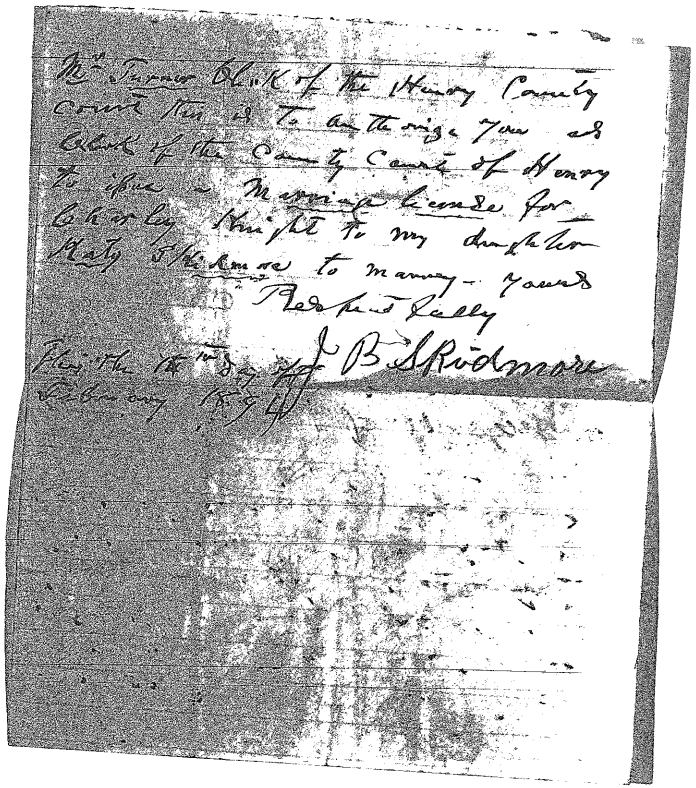

Mr Turner Clerk of the Henry County Court this is to authorize you as Clerk of the County Court of Henry to issue a Marriage license for Charley Knight to my daughter Katy Skidmore to marry - yours

Respectfully

J B Skidmore

This the 1st day of February 1894

MARRIAGE BOND

MALE.

1. Date of Marriage Sept 28" 1892
2. Name of Groom Sanford Schooler
3. Residence of Groom Owen Co Ky.
4. Age of Groom 24
5. Number of Marriage of Groom 1st
6. Occupation Farmer
7. Birthplace of Groom Owen Co
8. Birthplace of Groom's Father " "
9. Birthplace of Groom's Mother " "

FEMALE.

10. Name of Bride Leona Kemper
11. Residence of Bride Henry Co Ky
12. Age of Bride 18
13. Number of Marriage of Bride 1st
14. Birthplace of Bride Owen Co
15. Birthplace of Bride's Father " "
16. Birthplace of Bride's Mother " "
17. Remarks Daughter of J T Kemper present.

N. B.—At Nos. 5 and 13 state whether first, second, etc., Marriage of each or either party.

To be married at J. T. Kempers

on the 28 day of Sept 1892

I CERTIFY that the above is correct to the best of my knowledge and belief.

WITNESS my hand, this 26 day of Sept 1892

Attest: Sanford Schooler

O W Sum

Clerk Henry County Court.

Feb 13/1894
This is to certify that I agree to the Marriage of my Daughter Laura Clements to Jno. Claxon
Sallie Clements

MALE.

1. Date of Marriage Sept 28 1892
2. Name of Groom Sanford Schooler
3. Residence of Groom Owen Co Ky
4. Age of Groom 24
5. Number of Marriage of Groom 1st
6. Occupation Farmer
7. Birthplace of Groom Owen Co
8. Birthplace of Groom's Father " "
9. Birthplace of Groom's Mother " "

FEMALE.

10. Name of Bride Leona Kemper
11. Residence of Bride Henry Co Ky
12. Age of Bride 18
13. Number of Marriage of Bride 1st
14. Birthplace of Bride Owen Co
15. Birthplace of Bride's Father " "
16. Birthplace of Bride's Mother " "
17. Remarks Daughter of J. T. Kemper present

N. B.—At Nos. 5 and 13 state whether first, second, etc., Marriage of each or either party.

To be married at J. T. Kemper

on the 28 day of Sept 1892

I CERTIFY that the above is correct to the best of my knowledge and belief.

WITNESS my hand, this 26 day of Sept 1892

Attest: Sanford Schooler

O W Sum
Clerk Henry County Court.

MALE.

1. Date of Marriage Oct 6th 1892
2. Name of Groom Rice Clark
3. Residence of Groom Henry Co Ky
4. Age of Groom 35
5. Number of Marriage of Groom 2nd
6. Occupation Farmer
7. Birthplace of Groom Henry Co Ky
8. Birthplace of Groom's Father " " "
9. Birthplace of Groom's Mother " " "

FEMALE.

10. Name of Bride Elizabeth Moon
11. Residence of Bride Henry Co Ky
12. Age of Bride 17
13. Number of Marriage of Bride 1st
14. Birthplace of Bride Henry Co
15. Birthplace of Bride's Father
16. Birthplace of Bride's Mother
17. Remarks Consent of Mother found by J Moon

N. B.—At Nos. 5 and 18 state whether first, second, etc., Marriage of each or either party.

To be married at Mrs Lucy Moon

on the 6 day of Oct 1892

I CERTIFY that the above is correct to the best of my knowledge and belief.

WITNESS my hand, this 13 day of Oct 1892

Attest: Rice Clark

C W Turner

Clerk Henry County Court.

MARRIAGE BOND.

THE COMMONWEALTH OF KENTUCKY.

Be it Known, That we, _____

as principal, and _____

as surety, are jointly and severally bound to the Commonwealth of Kentucky in the sum of One Hundred Dollars.

The Condition of this Bond is as follows:

That, whereas Marriage is intended to be solemnized between the above bound _____ *and* _____

Now, if there is no lawful cause to obstruct said Marriage, this Bond shall be void; otherwise it shall remain in full force and effect.

Dated at New Castle, Henry County, this _____ *day of* _____ *18*__

ATTEST: _____

_____ *Clerk*
Henry County Court.

MARRIAGE CERTIFICATE.

This is to Certify, That on the 5 *day of* October *18*92, *the RITES OF MARRIAGE were legally solemnized by me between* E B Thomas Jr *and* Ella Brewer *at* Bilview *in the County of* ~~HENRY~~ Shelby, *in the presence of* T M Ramey
Clarence Thomas

SIGNED: F. B. Raymond

MARRIAGE BOND.

MALE.

1. *Date of Marriage* Oct 5th 1892
2. *Name of Groom* E B Thomas Jr
3. *Residence of Groom* Eminence Ky
4. *Age of Groom* 23 Jany 1893
5. *Number of Marriage of Groom* 1st
6. *Occupation* Jeweler
7. *Birthplace of Groom* Henry Co Ky
8. *Birthplace of Groom's Father* Shelby Co "
9. *Birthplace of Groom's Mother* Henry " "

FEMALE.

10. *Name of Bride* Miss Ella Brewer
11. *Residence of Bride* Henry Co Ky
12. *Age of Bride* 18 in Nov 1892
13. *Number of Marriage of Bride* 1st
14. *Birthplace of Bride* Henry Co Ky
15. *Birthplace of Bride's Father* " " "
16. *Birthplace of Bride's Mother* " " "
17. *Remarks* Daughter of S C Brewer

N. B.—At Nos. 5 and 13 state whether first, second, etc., Marriage of each or either party.

To be married at S. C. Brewers

on the 5th *day of* Oct *18*92

I CERTIFY that the above is correct to the best of my knowledge and belief.

WITNESS my hand, this 4 *day of* Oct *18*92

Attest: E B Thomas Jr

_____ *Clerk Henry County Court.*

MARRIAGE BOND.

COMMONWEALTH OF KENTUCKY.

Be it Known, That we, _____

as principal, and _____

as surety, are jointly and severally bound to the Commonwealth of Kentucky in the sum of One Hundred Dollars.

The Condition of this Bond is as follows:

That, whereas Marriage is intended to be solemnized between the above bound _____ *and* _____

Now, if there is no lawful cause to obstruct said Marriage, this Bond shall be void; otherwise it shall remain in full force and effect.

Dated at New Castle, Henry County, this _____ *day of* _____ *18*__

ATTEST:

_____ *Clerk*
Henry County Court.

MARRIAGE CERTIFICATE.

This is to Certify, That on the 5 *day of* October
*18*92*, the RITES OF MARRIAGE were legally solemnized by me between* M A Greenfield *and* Kate S Jones
at Louisville *in the County of* Jefferson, *in the presence of* E B Thomas & Ella B Thomas

SIGNED: J B Raymond

MALE.

1. *Date of Marriage* Oct 5th 1892
2. *Name of Groom* M. A. Greenfield
3. *Residence of Groom* Louisville Ky
4. *Age of Groom* 30
5. *Number of Marriage of Groom* 1st
6. *Occupation* Manf'g Tobacco
7. *Birthplace of Groom* Springfield Mass
8. *Birthplace of Groom's Father* Ky
9. *Birthplace of Groom's Mother* Mass

FEMALE.

10. *Name of Bride* Miss Kate S Jones
11. *Residence of Bride* Henry Co. Ky.
12. *Age of Bride* 21 in Nov next
13. *Number of Marriage of Bride* 1st
14. *Birthplace of Bride* Henry Co Ky
15. *Birthplace of Bride's Father* " " "
16. *Birthplace of Bride's Mother* " " "
17. *Remarks* Daughter J. A. L. Jones

N. B. At Nos 5 and 13 state whether first, second, etc. Marriage of each or either party.

To be married at Grace House A. Louisville

on the 5 *day of* Oct *1892*

I CERTIFY that the above is correct to the best of my knowledge and belief.

WITNESS my hand, this 14 *day of* Oct *1892*

M A Greenfield

Attest:

_____ *Clerk Henry County Court.*

MARRIAGE BOND.

THE COMMONWEALTH OF KENTUCKY.

Be it Known, That we, _____

as principal, and _____

as surety, are jointly and severally bound to the Commonwealth of Kentucky in the sum of One Hundred Dollars.

The Condition of this Bond is as follows:

That, whereas Marriage is intended to be solemnized between the above bound _____ and _____

Now, if there is no lawful cause to obstruct said Marriage, this Bond shall be void; otherwise it shall remain in full force and effect.

Dated at New Castle, Henry County, this _____ day of _____ 18__

ATTEST:

_____ Clerk
Henry County Court.

MARRIAGE CERTIFICATE.

This is to Certify, That on the 12th day of October 1892, the RITES OF MARRIAGE were legally solemnized by me between Louis Roberts and Louisa Beverly at Joe Beverly's in the County of HENRY, in the presence of Henry Biggers
Wm Eberson

SIGNED: J. W. Gardner

MARRIAGE BOND.

MALE.

1. Date of Marriage Oct 12 1892
2. Name of Groom Lewis Roberts
3. Residence of Groom Henry Co Ky
4. Age of Groom 23
5. Number of Marriage of Groom 1st
6. Occupation Farmer
7. Birthplace of Groom Henry Co Ky
8. Birthplace of Groom's Father " " "
9. Birthplace of Groom's Mother " " "

FEMALE.

10. Name of Bride Louisa Beverly
11. Residence of Bride Henry Co Ky
12. Age of Bride 16
13. Number of Marriage of Bride 1st
14. Birthplace of Bride Grant Co
15. Birthplace of Bride's Father
16. Birthplace of Bride's Mother
17. Remarks Daughter of J W Beverly

N. B.—At Nos. 5 and 13 state whether first, second, etc., Marriage of each or either party.

To be married at J W Beverly's Residence

on the 12 day of Oct 1892

I CERTIFY that the above is correct to the best of my knowledge and belief.

WITNESS my hand, this 10 day of Oct 1892

Attest: Louis Roberts

Clerk Henry County Court.

MARRIAGE BOND.

THE COMMONWEALTH OF KENTUCKY.

Be it Known, That we, _____

as principal, and _____

as surety, are jointly and severally bound to the Commonwealth of Kentucky in the sum of One Hundred Dollars.

The Condition of this Bond is as follows:

That, whereas Marriage is intended to be solemnized between the above bound _____ *and* _____

Now, if there is no lawful cause to obstruct said Marriage, this Bond shall be void; otherwise it shall remain in full force and effect.

Dated at New Castle, Henry County, this _____ *day of* _____ *18*__

ATTEST: _____

_____ *Clerk*
Henry County Court.

MARRIAGE CERTIFICATE.

This is to Certify, That on the 20 *day of* Oct *18*92, *the* RITES OF MARRIAGE *were legally solemnized by me between* Charles Shreck *and* Lucy Hightchew *at* Joe Cayseys house *in the County of* HENRY, *in the presence of* Wm. Adams Sam Smith & others

SIGNED: A B Morgan M.D.

MARRIAGE BOND.

MALE.

1. *Date of Marriage* Oct 19th 1892
2. *Name of Groom* Chrisley Shreck
3. *Residence of Groom* Henry Co Ky
4. *Age of Groom* 26
5. *Number of Marriage of Groom* 1st
6. *Occupation* Farmer
7. *Birthplace of Groom* Henry Co
8. *Birthplace of Groom's Father* " "
9. *Birthplace of Groom's Mother* " "

FEMALE.

10. *Name of Bride* Lucy Jane Hightchew
11. *Residence of Bride* Henry Co Ky
12. *Age of Bride* 17
13. *Number of Marriage of Bride* 1st
14. *Birthplace of Bride* Henry Co Ky
15. *Birthplace of Bride's Father* _____
16. *Birthplace of Bride's Mother* _____
17. *Remarks* Parents Dead J J Hereford guardian gin Consent by J T Carey

N. B.—At Nos. 5 and 13 state whether first, second, etc., Marriage of each of either party.

To be married at J T Careys

on the 19 *day of* Oct *18*92

I CERTIFY that the above is correct to the best of my knowledge and belief.

WITNESS my hand, this 16 *day of* Oct *18*92

Attest: Chrisley Shreck

W W Turner
Clerk Henry County Court.

MARRIAGE BOND.

THE COMMONWEALTH OF KENTUCKY.

Be it Known, That we, _____

as principal, and _____

as surety, are jointly and severally bound to the Commonwealth of Kentucky in the sum of One Hundred Dollars.

The Condition of this Bond is as follows:

That, whereas Marriage is intended to be solemnized between the above bound _____ *and* _____

Now, if there is no lawful cause to obstruct said Marriage, this Bond shall be void; otherwise it shall remain in full force and effect.

Dated at New Castle, Henry County, this _____ *day of* _____ *18*__

ATTEST:

_____ *Clerk*
Henry County Court.

MARRIAGE CERTIFICATE.

This is to Certify, That on the 9 *day of* Oct *18*92, *the* RITES OF MARRIAGE *were legally solemnized by me between* James Fink *and* Nora Banta *at* Bride's Mothers House *in the County of* HENRY, *in the presence of* W Sutherland T W Harp & others

SIGNED: A B Morgan M.G.

MALE.

1. *Date of Marriage* Oct 18th 1892
2. *Name of Groom* James Fink
3. *Residence of Groom* Henry Co Ky
4. *Age of Groom* 22
5. *Number of Marriage of Groom* 1st
6. *Occupation* Farmer
7. *Birthplace of Groom* Frankfort Ky
8. *Birthplace of Groom's Father* Va
9. *Birthplace of Groom's Mother* Mercer Co Ky

FEMALE.

10. *Name of Bride* Nora Banta
11. *Residence of Bride* Henry Co Ky
12. *Age of Bride* 17
13. *Number of Marriage of Bride* 1st
14. *Birthplace of Bride* Henry Co Ky
15. *Birthplace of Bride's Father*
16. *Birthplace of Bride's Mother*
17. *Remarks* Consent of mother proved out of A. J. Banta bother

N. B.—At Nos 5 and 13 state whether first, second, etc., Marriage of each or either party.

To be married at Mrs Eliza Banta's

on the 18 *day of* Oct *18*92

I CERTIFY that the above is correct to the best of my knowledge and belief.

WITNESS my hand, this 16 *day of* Oct *18*92

Attest: James M. Fink
Treas

W W Turner
Clerk Henry County Court.

MARRIAGE BOND.

THE COMMONWEALTH OF KENTUCKY.

Be it Known, That we, _____

as principal, and _____

as surety, are jointly and severally bound to the Commonwealth of Kentucky in the sum of One Hundred Dollars.

The Condition of this Bond is as follows:

That, whereas Marriage is intended to be solemnized between the above bound _____ and _____

Now, if there is no lawful cause to obstruct said Marriage, this Bond shall be void; otherwise it shall remain in full force and effect.

Dated at New Castle, Henry County, this _____ day of _____ 18__

ATTEST: _____

_____ Clerk
Henry County Court.

MARRIAGE CERTIFICATE.

This is to Certify, That on the 20 day of Oct 1892, the RITES OF MARRIAGE were legally solemnized by me between Joseph M Welch and Elizabeth Harlow at Arch Harlow in the County of HENRY, in the presence of Henry Harford & Thomas Aubrey

SIGNED: F Knight

MALE.

1. Date of Marriage October 20 1892
2. Name of Groom Joseph M Welch
3. Residence of Groom Henry Coky
4. Age of Groom 23 Years
5. Number of Marriage of Groom 1st
6. Occupation Farmer
7. Birthplace of Groom Carroll Coky
8. Birthplace of Groom's Father Henry Coky
9. Birthplace of Groom's Mother Carroll Coky

FEMALE.

10. Name of Bride Elizabeth Harlow
11. Residence of Bride Henry Coky
12. Age of Bride 15 Years
13. Number of Marriage of Bride 1st
14. Birthplace of Bride Henry Coky
15. Birthplace of Bride's Father Franklin " "
16. Birthplace of Bride's Mother Henry Coky
17. Remarks Her Arch Harlow father of bride present

N. B.—At Nos. 5 and 13 state whether first, second, etc., Marriage of each or either party.

To be married at Residence of bride parents

on the 20 day of October 1892

I CERTIFY that the above is correct to the best of my knowledge and belief.

WITNESS my hand, this 19 day of October 1892

Attest: J. M. Welch

W W Turner
Clerk Henry County Court.

by S J Donthell D C

MARRIAGE BOND.

THE COMMONWEALTH OF KENTUCKY.

Be it Known, That we, _____

as principal, and _____

as surety, are jointly and severally bound to the Commonwealth of Kentucky in the sum of One Hundred Dollars.

The Condition of this Bond is as follows:

That, whereas Marriage is intended to be solemnized between the above bound _____ *and* _____

Now, if there is no lawful cause to obstruct said Marriage, this Bond shall be void; otherwise it shall remain in full force and effect.

Dated at New Castle, Henry County, this _____ *day of* _____ *18*__

ATTEST:

_____ *Clerk*
Henry County Court.

MARRIAGE CERTIFICATE.

This is to Certify, That on the _____ *day of* _____ *18*__, *the RITES OF MARRIAGE were legally solemnized by me between* _____ *and* _____ *at* _____ *in the County of HENRY, in the presence of* _____

SIGNED: _____

MALE.

1. *Date of Marriage* Oct 20th 1892
2. *Name of Groom* Archie Chisholm
3. *Residence of Groom* Henry Co Ky
4. *Age of Groom* 21st
5. *Number of Marriage of Groom* 1st
6. *Occupation* Farmer
7. *Birthplace of Groom* Henry Co Ky
8. *Birthplace of Groom's Father* " " "
9. *Birthplace of Groom's Mother* " " "

FEMALE.

10. *Name of Bride* Minnie Bell Blackaby
11. *Residence of Bride* Henry Co Ky
12. *Age of Bride* 18
13. *Number of Marriage of Bride* 1st
14. *Birthplace of Bride* Henry Co Ky
15. *Birthplace of Bride's Father* _____
16. *Birthplace of Bride's Mother* _____
17. *Remarks* Daughter of C A Blackaby Cert of Cert

N. B.—At Nos. 5 and 13 state whether first, second, etc., Marriage of each or either party.

To be married at C A Blackalys

on the 20 *day of* Oct *18*92

I CERTIFY that the above is correct to the best of my knowledge and belief.

WITNESS my hand, this 19 *day of* Oct *18*92

Attest: Archie Chisholm
mar

W W Dunn
Clerk Henry County Court.

MARRIAGE BOND.

THE COMMONWEALTH OF KENTUCKY.

Be it Known, That we, _____

as principal, and _____

as surety, are jointly and severally bound to the Commonwealth of Kentucky in the sum of One Hundred Dollars.

The Condition of this Bond is as follows:

That, whereas Marriage is intended to be solemnized between the above bound _____ *and* _____

Now, if there is no lawful cause to obstruct said Marriage, this Bond shall be void; otherwise it shall remain in full force and effect.

Dated at New Castle, Henry County, this _____ *day of* _____ *18*__

_____

ATTEST: _____

_____ *Clerk*
Henry County Court.

MARRIAGE CERTIFICATE.

This is to Certify, That on the 26 *day of* October *18*92, *the RITES OF MARRIAGE were legally solemnized by me between* Shelby T Poulter *and* Mattie Powell *at* Smithfield *in the County of HENRY, in the presence of* William Bohannon
Jno Powell

SIGNED: Dn. Porter

MALE.

1. *Date of Marriage* Oct 26 1892
2. *Name of Groom* Shelby T. Poulter
3. *Residence of Groom* Henry Co Ky
4. *Age of Groom* 24
5. *Number of Marriage of Groom* 1st
6. *Occupation* Farmer
7. *Birthplace of Groom* Henry Co Ky.
8. *Birthplace of Groom's Father*
9. *Birthplace of Groom's Mother*

FEMALE.

10. *Name of Bride* Mattie L Powell
11. *Residence of Bride* Henry Co Ky
12. *Age of Bride* 21
13. *Number of Marriage of Bride* 1st
14. *Birthplace of Bride* Henry Co Ky
15. *Birthplace of Bride's Father* Oldham
16. *Birthplace of Bride's Mother* Mo
17. *Remarks*

N. B.—At Nos. 5 and 13 state whether first, second, etc., Marriage of each or either party.

To be married at Methodist Ch. Smithfield

on the 26 *day of* Oct *18*92

I CERTIFY that the above is correct to the best of my knowledge and belief.

WITNESS my hand, this 25 *day of* Oct *18*92

Attest: Shelby T Poulter

_____
Clerk Henry County Court.

MARRIAGE BOND.

THE COMMONWEALTH OF KENTUCKY.

Be it Known, That we, _____

as principal, and _____

as surety, are jointly and severally bound to the Commonwealth of Kentucky in the sum of One Hundred Dollars.

The Condition of this Bond is as follows:

That, whereas Marriage is intended to be solemnized between the above bound _____ *and* _____

Now, if there is no lawful cause to obstruct said Marriage, this Bond shall be void; otherwise it shall remain in full force and effect.

Dated at New Castle, Henry County, this _____ *day of* _____ *18*__

ATTEST:

_____ *Clerk*
Henry County Court.

MARRIAGE CERTIFICATE.

This is to Certify, That on the 27 *day of* Oct *18*92, *the* RITES OF MARRIAGE *were legally solemnized by me between* Wesley Knight *and* Bettie Jane Yates *at* J.H. Yates *in the County of* HENRY, *in the presence of* W.M. Jones Wm Stivers

SIGNED: C.M. Riley

MALE.

1. *Date of Marriage* October 27th 1892
2. *Name of Groom* Wesley Knight
3. *Residence of Groom* Henry Co Ky
4. *Age of Groom* 20 years old
5. *Number of Marriage of Groom* 1st
6. *Occupation* Farmer
7. *Birthplace of Groom* Henry Co
8. *Birthplace of Groom's Father* " "
9. *Birthplace of Groom's Mother* " "

FEMALE.

10. *Name of Bride* Bettie Jane Yates
11. *Residence of Bride* Henry Co Ky
12. *Age of Bride* 20 years
13. *Number of Marriage of Bride* 1st
14. *Birthplace of Bride* Henry Co Ky
15. *Birthplace of Bride's Father* Fayette " "
16. *Birthplace of Bride's Mother* Henry " "
17. *Remarks* Brother of bride present

N. B.—At Nos. 5 and 13 state whether first, second, etc., Marriage of each or either party.

To be married at Residence of bride parents

on the 27 *day of* October *18*92

I CERTIFY that the above is correct to the best of my knowledge and belief.

WITNESS my hand, this 26 *day of* October *18*92

Attest: Wesley + his mark Knight

W. W. Turner
Clerk Henry County Court.

by S. J. Dunchett D.C.

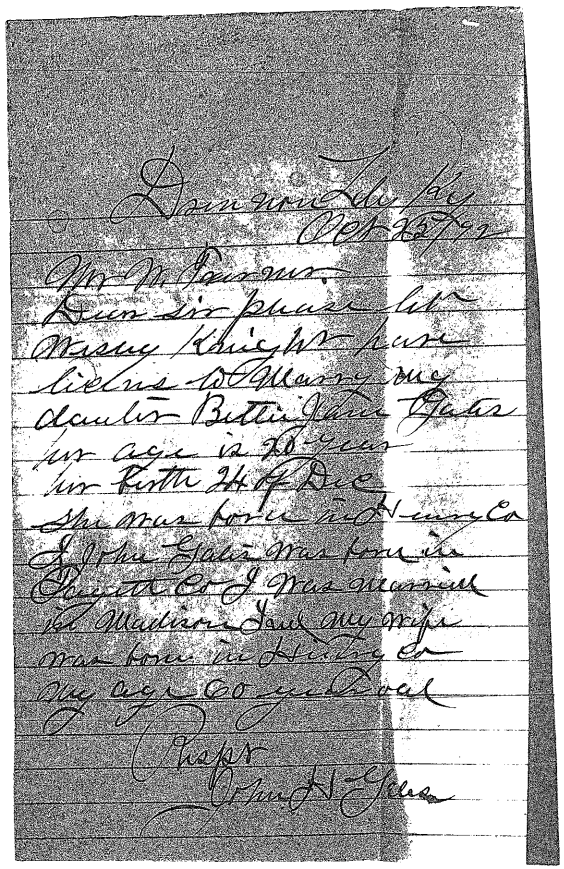

Drennon Lake Ky
Oct 25/92

Mr W Turner
Dear sir please let
Wesley Knight have
licens to Marry my
daughter Bettie Jane Gates
her age is 20 years
her birth 24 of Dec
she was born in Henry Co
I John Gates was born in
Fayette Co I was married
in Madison Ind my wife
was born in Henry Co
my age 60 years old

Respt
John H Gates

MALE.

1. Date of Marriage October 27th 1892
2. Name of Groom Wesley Knight
3. Residence of Groom Henry Co Ky
4. Age of Groom 20 years old
5. Number of Marriage of Groom 1"
6. Occupation Farmer
7. Birthplace of Groom Henry Co
8. Birthplace of Groom's Father " "
9. Birthplace of Groom's Mother " "

FEMALE.

10. Name of Bride Bettie Jane Gates
11. Residence of Bride Henry Co Ky
12. Age of Bride 20 years
13. Number of Marriage of Bride 1"
14. Birthplace of Bride Henry Co Ky
15. Birthplace of Bride's Father Fayette " "
16. Birthplace of Bride's Mother Henry " "
17. Remarks Brother of bride present

N. B.—At Nos. 5 and 13 state whether first, second, etc., Marriage of each or either party.

To be married at Residence of bride's parents

on the 27 day of October 1892

I CERTIFY that the above is correct to the best of my knowledge and belief.

WITNESS my hand, this 26 day of October 1892

Wesley his + mark Knight

Attest:

W W Turner
Clerk Henry County Court.

by S J Danthitt DC

MARRIAGE BOND.

THE COMMONWEALTH OF KENTUCKY.

Be it Known, That we, _____

as principal, and _____

as surety, are jointly and severally bound to the Commonwealth of Kentucky in the sum of One Hundred Dollars.

The Condition of this Bond is as follows:

That, whereas Marriage is intended to be solemnized between the above bound _____ *and* _____

Now, if there is no lawful cause to obstruct said Marriage, this Bond shall be void; otherwise it shall remain in full force and effect.

Dated at New Castle, Henry County, this _____ *day of* _____ *18*__

ATTEST:

_____ *Clerk*
Henry County Court.

MARRIAGE CERTIFICATE.

This is to Certify, That on the 27 *day of* Oct *18*92, *the* RITES OF MARRIAGE *were legally solemnized by me between* W. C. Brown *and* Lucy Hocker *at* Emmener *in the County of* HENRY, *in the presence of* W. L. Crabb & Mattie Helm

SIGNED: W. J. Loor

MALE.

1. *Date of Marriage* Oct 27 1892
2. *Name of Groom* Wm C Brown
3. *Residence of Groom* Emmener Ky
4. *Age of Groom* 41
5. *Number of Marriage of Groom* 1d
6. *Occupation* Trawling Salesman
7. *Birthplace of Groom* Henry Co. Ky.
8. *Birthplace of Groom's Father* Clark
9. *Birthplace of Groom's Mother* Henry Co. Ky

FEMALE.

10. *Name of Bride* Miss Lucy Hocker
11. *Residence of Bride* Emmener Ky
12. *Age of Bride* 40
13. *Number of Marriage of Bride* 1d
14. *Birthplace of Bride* Lincoln Co. Ky.
15. *Birthplace of Bride's Father*
16. *Birthplace of Bride's Mother*
17. *Remarks*

N. B.—At Nos. 5 and 13 state whether first, second, etc., Marriage of each or either party.

To be married at Christian Church Emmener

on the 27 *day of* Oct *18*92

I CERTIFY that the above is correct to the best of my knowledge and belief.

WITNESS my hand, this 27 *day of* Oct *18*92

Attest: W. C. Brown

[illegible]
Clerk Henry County Court.

MARRIAGE BOND.

THE COMMONWEALTH OF KENTUCKY.

Be it Known, That we, _____

as principal, and _____

as surety, are jointly and severally bound to the Commonwealth of Kentucky in the sum of One Hundred Dollars.

The Condition of this Bond is as follows:

That, whereas Marriage is intended to be solemnized between the above bound _____ *and* _____

Now, if there is no lawful cause to obstruct said Marriage, this Bond shall be void; otherwise it shall remain in full force and effect.

Dated at New Castle, Henry County, this _____ *day of* _____ *18*__

ATTEST: _____

_____ *Clerk*
Henry County Court.

MARRIAGE CERTIFICATE.

This is to Certify, That on the 2nd *day of* Nov *18*92, *the* RITES OF MARRIAGE *were legally solemnized by me between* Leonard Tingle *and* Lizzie Bryant *at* Levy Bryants *in the County of* HENRY, *in the presence of* David Adams Wm Clubb

SIGNED: F Knight

MALE.

1. *Date of Marriage* Nov 2nd 1892
2. *Name of Groom* Leonard Tingle
3. *Residence of Groom* Henry Co Ky
4. *Age of Groom* 22
5. *Number of Marriage of Groom* 1st
6. *Occupation* Farmer
7. *Birthplace of Groom* Henry Co Ky
8. *Birthplace of Groom's Father* " "
9. *Birthplace of Groom's Mother* " "

FEMALE.

10. *Name of Bride* Lizzie H Bryant
11. *Residence of Bride* Henry Co Ky
12. *Age of Bride* 16
13. *Number of Marriage of Bride* 1st
14. *Birthplace of Bride* Henry Co Ky
15. *Birthplace of Bride's Father* " "
16. *Birthplace of Bride's Mother* " "
17. *Remarks* Daughter J S B Bryant Certificate filed

N. B.—At Nos. 5 and 13 state whether first, second, etc., Marriage of each or either party.

To be married at L S Bryants Residence Henry Co Ky

on the 2nd *day of* Nov *18*92

I CERTIFY that the above is correct to the best of my knowledge and belief.

WITNESS my hand, this 31 *day of* Oct *18*92

Attest: Leonard Tingle

_____
Clerk Henry County Court.

MARRIAGE BOND.

THE COMMONWEALTH OF KENTUCKY.

Be it Known, That we, _____

as principal, and _____

as surety, are jointly and severally bound to the Commonwealth of Kentucky in the sum of One Hundred Dollars.

The Condition of this Bond is as follows:

That, whereas Marriage is intended to be solemnized between the above bound _____ *and* _____

Now, if there is no lawful cause to obstruct said Marriage, this Bond shall be void; otherwise it shall remain in full force and effect.

Dated at New Castle, Henry County, this _____ *day of* _____ *18*__

ATTEST:

_____ *Clerk*
Henry County Court.

MARRIAGE CERTIFICATE.

This is to Certify, That on the _____ *day of* _____ *18*__, *the RITES OF MARRIAGE were legally solemnized by me between* _____ *and* _____ *at* _____ *in the County of HENRY, in the presence of* _____

SIGNED:

MALE.

1. *Date of Marriage* Nov 6th 1892
2. *Name of Groom* Henry Troxtle
3. *Residence of Groom* Henry Cosy
4. *Age of Groom* 35
5. *Number of Marriage of Groom* 1st
6. *Occupation* Farmer
7. *Birthplace of Groom* Henry Co
8. *Birthplace of Groom's Father* " "
9. *Birthplace of Groom's Mother* " "

FEMALE.

10. *Name of Bride* Maranda Aldridge
11. *Residence of Bride* Henry Cosy
12. *Age of Bride* 18
13. *Number of Marriage of Bride* 1st
14. *Birthplace of Bride* Henry Co
15. *Birthplace of Bride's Father* " "
16. *Birthplace of Bride's Mother* " "
17. *Remarks* Daughter of Johann Aldridge present

N. B.—As Nos. 5 and 13 state whether first, second, etc., Marriage of each or either party.

To be married at Elisha Aldridge

on the 6 *day of* Nov *18*92

I CERTIFY that the above is correct to the best of my knowledge and belief.

WITNESS my hand, this 31 *day of* Oct *18*92

Attest: Henry Troxtle
mark

W W Tinnen
Clerk Henry County Court.

MARRIAGE BOND.

THE COMMONWEALTH OF KENTUCKY.

Be it Known, That we, _____

as principal, and _____

as surety, are jointly and severally bound to the Commonwealth of Kentucky in the sum of One Hundred Dollars.

The Condition of this Bond is as follows:

That, whereas Marriage is intended to be solemnized between the above bound _____ and _____

Now, if there is no lawful cause to obstruct said Marriage, this Bond shall be void; otherwise it shall remain in full force and effect.

Dated at New Castle, Henry County, this _____ day of _____ 18__

ATTEST:

_____ Clerk
Henry County Court.

MARRIAGE CERTIFICATE.

This is to Certify, That on the 2nd day of Nov 1892, the RITES OF MARRIAGE were legally solemnized by me between J. T. Caplinger and Annie B. Aldham at Baptist Church in the County of HENRY, in the presence of J. N. Caplinger Jno W. Mathews

SIGNED: J. N. Prestridge M.G.

MALE.

1. Date of Marriage Nov 2nd 1892
2. Name of Groom James T Caplinger
3. Residence of Groom Henry Co Ky
4. Age of Groom 23 Years
5. Number of Marriage of Groom 1st
6. Occupation Druggist
7. Birthplace of Groom Henry Co Ky
8. Birthplace of Groom's Father Shelby " "
9. Birthplace of Groom's Mother Muhlenberg Co Ky

FEMALE.

10. Name of Bride Annie B Aldham
11. Residence of Bride Henry Co Ky
12. Age of Bride 20 Years
13. Number of Marriage of Bride 1st
14. Birthplace of Bride Henry Co Ky
15. Birthplace of Bride's Father Jefferson Co Ky
16. Birthplace of Bride's Mother Henry Co Ky
17. Remarks

N. B.—At Nos. 5 and 13 state whether first, second, etc., Marriage of each or either party.

To be married at Baptist Church New Castle Ky on the 2 day of November 1892

I CERTIFY that the above is correct to the best of my knowledge and belief.

WITNESS my hand, this 2nd day of November 1892

J. T. Caplinger

Attest:

W. W. Turner
Clerk Henry County Court.

by S. J. Danthill D.C.

MARRIAGE BOND.

THE COMMONWEALTH OF KENTUCKY.

Be it Known, That we, _____

as principal, and _____

as surety, are jointly and severally bound to the Commonwealth of Kentucky in the sum of One Hundred Dollars.

The Condition of this Bond is as follows:

That, whereas Marriage is intended to be solemnized between the above bound _____ *and* _____

Now, if there is no lawful cause to obstruct said Marriage, this Bond shall be void; otherwise it shall remain in full force and effect.

Dated at New Castle, Henry County, this _____ *day of* _____ *18*__

ATTEST:

_____ *Clerk*
Henry County Court.

MARRIAGE CERTIFICATE.

This is to Certify, That on the _____ *day of* _____ *18*__, *the RITES OF MARRIAGE were legally solemnized by me between* _____ *and* _____ *at* _____ *in the County of HENRY, in the presence of* _____

SIGNED: _____

MALE.

1. *Date of Marriage* Nov 9th 1892
2. *Name of Groom* Geo M Jessie Jr
3. *Residence of Groom* Pleasantville Ky
4. *Age of Groom* 31
5. *Number of Marriage of Groom* 1st
6. *Occupation* Doctor
7. *Birthplace of Groom* Henry Co
8. *Birthplace of Groom's Father* Shelby
9. *Birthplace of Groom's Mother* " "

FEMALE.

10. *Name of Bride* Sallie W Simmons
11. *Residence of Bride* Pleasantville Ky
12. *Age of Bride* 21st
13. *Number of Marriage of Bride* 1st
14. *Birthplace of Bride* Henry Co Ky
15. *Birthplace of Bride's Father* Barren
16. *Birthplace of Bride's Mother* _____
17. *Remarks* Daughter of J W Simmons - Age Bond by Wenta Moore

N. B.—At Nos. 5 and 13 state whether first, second, etc., Marriage of each or either party.

To be married at Pleasantville

on the 9th *day of* Nov *18*92

I CERTIFY that the above is correct to the best of my knowledge and belief.

WITNESS my hand, this 9 *day of* Nov *18*92

Attest: Geo. M. Jessie Jr.

W W Simmons
Clerk Henry County Court.

MARRIAGE BOND.

THE COMMONWEALTH OF KENTUCKY.

Be it Known, That we, _____

as principal, and _____

as surety, are jointly and severally bound to the Commonwealth of Kentucky in the sum of One Hundred Dollars.

The Condition of this Bond is as follows:

That, whereas Marriage is intended to be solemnized between the above bound _____ and _____

Now, if there is no lawful cause to obstruct said Marriage, this Bond shall be void; otherwise it shall remain in full force and effect.

Dated at New Castle, Henry County, this _____ day of _____ 18__

ATTEST:

_____ Clerk
Henry County Court.

MARRIAGE CERTIFICATE.

This is to Certify, That on the 16" day of November 1892, the RITES OF MARRIAGE were legally solemnized by me between Arthur C Duggins and Nancy C Hardley at Mr J Hardley in the County of HENRY, in the presence of G. M. Spillman
H. L. Greenwood

SIGNED: Ernest W. Elliott

MALE.

1. Date of Marriage Nov 16' 1892
2. Name of Groom Arthur C. Duggins
3. Residence of Groom Trimble Co Ky
4. Age of Groom 22
5. Number of Marriage of Groom 1st
6. Occupation Farmer
7. Birthplace of Groom Trimble Co
8. Birthplace of Groom's Father
9. Birthplace of Groom's Mother Mo-

FEMALE.

10. Name of Bride Nancy Harley
11. Residence of Bride Henry Co Ky.
12. Age of Bride 16
13. Number of Marriage of Bride 1st
14. Birthplace of Bride Henry Co
15. Birthplace of Bride's Father Trimble "
16. Birthplace of Bride's Mother " "
17. Remarks Daughter of Jno L Harley Present

N. B.—At Nos. 5 and 13 state whether first, second, etc., Marriage of each or either party.

To be married at Jno L Harleys Residence

on the 16 day of Nov 1892

I CERTIFY that the above is correct to the best of my knowledge and belief.

WITNESS my hand, this 14 day of Nov 1892

Attest: Arthur C. Duggins

W W Sumner
Clerk Henry County Court.

MARRIAGE BOND.

THE COMMONWEALTH OF KENTUCKY.

Be it Known, That we, _____

as principal, and _____

as surety, are jointly and severally bound to the Commonwealth of Kentucky in the sum of One Hundred Dollars.

The Condition of this Bond is as follows:

That, whereas Marriage is intended to be solemnized between the above bound _____ *and* _____

Now, if there is no lawful cause to obstruct said Marriage, this Bond shall be void; otherwise it shall remain in full force and effect.

Dated at New Castle, Henry County, this _____ *day of* _____ *18*__

ATTEST: _____

_____ *Clerk*
Henry County Court.

MARRIAGE CERTIFICATE.

This is to Certify, That on the 17 *day of* Nov *18*92, *the* RITES OF MARRIAGE *were legally solemnized by me between* Arthur Adams *and* Ida B Schooler *at* ~~A. R. Adams~~ J. Schoolers *in the County of* HENRY, *in the presence of* C. R. Chilton & others

SIGNED: A B Morgan M.G.

MALE.

1. *Date of Marriage* Nov 17th 1892
2. *Name of Groom* Arthur Adams
3. *Residence of Groom* Franklinton Point
4. *Age of Groom* 19
5. *Number of Marriage of Groom* 1st
6. *Occupation* Farmer
7. *Birthplace of Groom* Henry Co
8. *Birthplace of Groom's Father* "
9. *Birthplace of Groom's Mother* "

FEMALE.

10. *Name of Bride* Ida B Schooler
11. *Residence of Bride* Henry Co Ky.
12. *Age of Bride* 13
13. *Number of Marriage of Bride* 1st
14. *Birthplace of Bride* Owen Co
15. *Birthplace of Bride's Father* "
16. *Birthplace of Bride's Mother* "
17. *Remarks* ~~Daughter of~~ J. S. Schooler present

N. B.—At Nos. 5 and 13 state whether first, second, etc., Marriage of each or either party.

To be married at J. S. Schooler

on the 17 *day of* Nov *18*92

I CERTIFY that the above is correct to the best of my knowledge and belief.

WITNESS my hand, this 14 *day of* Nov *18*92

Attest: Arthur Adams

W. W. Lanier

Clerk Henry County Court.

MARRIAGE BOND.

THE COMMONWEALTH OF KENTUCKY.

Be it Known, That we, _____

as principal, and _____

as surety, are jointly and severally bound to the Commonwealth of Kentucky in the sum of One Hundred Dollars.

The Condition of this Bond is as follows:

That, whereas Marriage is intended to be solemnized between the above bound _____ *and* _____

Now, if there is no lawful cause to obstruct said Marriage, this Bond shall be void; otherwise it shall remain in full force and effect.

Dated at New Castle, Henry County, this _____ *day of* _____ *18*__

ATTEST: _____

_____ *Clerk*
Henry County Court.

MARRIAGE CERTIFICATE.

This is to Certify, That on the 23 *day of* Nov *18*92, *the* RITES OF MARRIAGE *were legally solemnized by me between* Jas A. Wentworth *and* Lydia Handlon *at* New Castle *in the County of* HENRY, *in the presence of* J. A. Ross & W. W. Turner

SIGNED: L. Bruce

MALE.

1. *Date of Marriage* Nov 23 1892
2. *Name of Groom* J. A. Wentworth
3. *Residence of Groom* Trimble Co
4. *Age of Groom* 24
5. *Number of Marriage of Groom* 1d
6. *Occupation* Farmer
7. *Birthplace of Groom* Trimble Co
8. *Birthplace of Groom's Father* Oldham
9. *Birthplace of Groom's Mother* Trimble

FEMALE.

10. *Name of Bride* Miss Liddie Handlon
11. *Residence of Bride* Trimble Co Ky.
12. *Age of Bride* 19
13. *Number of Marriage of Bride* 1d
14. *Birthplace of Bride* Trimble Co
15. *Birthplace of Bride's Father* _____
16. *Birthplace of Bride's Mother* _____
17. *Remarks* Daughter of Martin Handlon – certificate

N. B.—At Nos. 5 and 13 state whether first, second, etc., Marriage of each or either party.

To be married at Clerks office in New Castle

on the 23d *day of* Nov *18*92

I CERTIFY that the above is correct to the best of my knowledge and belief.

WITNESS my hand, this 23d *day of* Nov *18*92

Attest: J. A. Wentworth

W. W. Turner
Clerk Henry County Court.

MARRIAGE BOND.

THE COMMONWEALTH OF KENTUCKY.

Be it Known, That we, _____

as principal, and _____

as surety, are jointly and severally bound to the Commonwealth of Kentucky in the sum of One Hundred Dollars.

The Condition of this Bond is as follows:

That, whereas Marriage is intended to be solemnized between the above bound _____ *and* _____

Now, if there is no lawful cause to obstruct said Marriage, this Bond shall be void; otherwise it shall remain in full force and effect.

Dated at New Castle, Henry County, this _____ *day of* _____ *18*__

ATTEST: _____

_____ *Clerk*
Henry County Court.

MARRIAGE CERTIFICATE.

This is to Certify, That on the 28th *day of* Nov *18*92, *the RITES OF MARRIAGE were legally solemnized by me between* Charles Kelly *and* Rena James *at* Dan Kelly *in the County of HENRY, in the presence of* Todd Nelson
J.D. Raison

SIGNED: Frank Knight

MALE.

1. *Date of Marriage* Nov 28 1892
2. *Name of Groom* Charles Kelly
3. *Residence of Groom* Henry Co Ky
4. *Age of Groom* 23
5. *Number of Marriage of Groom* 1st
6. *Occupation* Farmer
7. *Birthplace of Groom* Henry Co
8. *Birthplace of Groom's Father* " "
9. *Birthplace of Groom's Mother* " "

FEMALE.

10. *Name of Bride* Irena James
11. *Residence of Bride* Henry Co Ky
12. *Age of Bride* 16
13. *Number of Marriage of Bride* 1st
14. *Birthplace of Bride* Henry Co
15. *Birthplace of Bride's Father* " "
16. *Birthplace of Bride's Mother* " "
17. *Remarks* Daughter of W. L. James present

N. B.—At Nos. 5 and 13 state whether first, second, etc., Marriage of each or either party.

To be married at Daniel Kelly in Henry Co Ky

on the 28 *day of* Nov *18*92

I CERTIFY that the above is correct to the best of my knowledge and belief.

WITNESS my hand, this 28 *day of* Nov *18*92

Attest: Charles Kelly

W W Turner
Clerk Henry County Court.

MARRIAGE BOND.

THE COMMONWEALTH OF KENTUCKY.

Be it Known, That we, _____

as principal, and _____

as surety, are jointly and severally bound to the Commonwealth of Kentucky in the sum of One Hundred Dollars.

The Condition of this Bond is as follows:

That, whereas Marriage is intended to be solemnized between the above bound _____ *and* _____

Now, if there is no lawful cause to obstruct said Marriage, this Bond shall be void; otherwise it shall remain in full force and effect.

Dated at New Castle, Henry County, this _____ *day of* _____ *18*__

ATTEST: _____

_____ *Clerk*
Henry County Court.

MARRIAGE CERTIFICATE.

This is to Certify, That on the 2nd *day of* December *18*92*, the RITES OF MARRIAGE were legally solemnized by me between* Charles Bush *and* Sallie Shuck *at* My House *in the County of HENRY, in the presence of* J. W. Wilhite G Hudland

SIGNED: J M Fowler

MALE.

1. *Date of Marriage* Dec 1st 1892
2. *Name of Groom* Charles Bush
3. *Residence of Groom* Henry Co Ky
4. *Age of Groom* 65 years
5. *Number of Marriage of Groom* 2d
6. *Occupation* Farmer
7. *Birthplace of Groom* Henry Co Ky
8. *Birthplace of Groom's Father*
9. *Birthplace of Groom's Mother*

FEMALE.

10. *Name of Bride* Sallie Shuck
11. *Residence of Bride* Henry Co Ky
12. *Age of Bride* 45 years
13. *Number of Marriage of Bride* 1st
14. *Birthplace of Bride* Henry Co Ky
15. *Birthplace of Bride's Father*
16. *Birthplace of Bride's Mother*
17. *Remarks*

N. B.—At Nos. 5 and 13 state whether first, second, etc., Marriage of each or either party.

To be married at J. H. Ivers in Henry Co Ky

on the 1st *day of* December *18*92

I CERTIFY that the above is correct to the best of my knowledge and belief.

WITNESS my hand, this 1st *day of* December *18*92

Attest: W. W. Farmer
Clerk Henry County Court.

Chas his + mark Bush

J J Van Cleve D C

MARRIAGE BOND.

THE COMMONWEALTH OF KENTUCKY.

Be it Known, That we, _____

as principal, and _____

as surety, are jointly and severally bound to the Commonwealth of Kentucky in the sum of One Hundred Dollars.

The Condition of this Bond is as follows:

That, whereas Marriage is intended to be solemnized between the above bound _____ and _____

Now, if there is no lawful cause to obstruct said Marriage, this Bond shall be void; otherwise it shall remain in full force and effect.

Dated at New Castle, Henry County, this _____ day of _____ 18__

ATTEST:

_____ Clerk
Henry County Court.

MARRIAGE CERTIFICATE.

This is to Certify, That on the 7 day of Dec 1892, the RITES OF MARRIAGE were legally solemnized by me between Wm E Bersbaker and Katie Roberts at bride house in the County of HENRY, in the presence of Louis Roberts
Jno E Bersbaker

SIGNED: J. H. Gardner

MALE.

1. Date of Marriage Dec 7 1892
2. Name of Groom Wm Ebersbaker
3. Residence of Groom Henry Co
4. Age of Groom 26
5. Number of Marriage of Groom 1st
6. Occupation Farmer
7. Birthplace of Groom Henry Co
8. Birthplace of Groom's Father Germany
9. Birthplace of Groom's Mother Henry Co

FEMALE.

10. Name of Bride Miss Katie Roberts
11. Residence of Bride Henry Co Ky
12. Age of Bride 19
13. Number of Marriage of Bride 1st
14. Birthplace of Bride Henry Co Ky
15. Birthplace of Bride's Father " "
16. Birthplace of Bride's Mother " "
17. Remarks Daughter of J W Roberts Cert filed

N. B.—At Nos. 5 and 13 state whether first, second, etc., Marriage of each or either party.

To be married at James W Roberts Nesemann

on the 7th day of Dec 1892

I CERTIFY that the above is correct to the best of my knowledge and belief.

WITNESS my hand, this 5 day of Dec 1892

Attest: Wm Ebersbaker

W W Turner
Clerk Henry County Court.

MARRIAGE BOND.

THE COMMONWEALTH OF KENTUCKY.

Be it Known, That we, _____

as principal, and _____

as surety, are jointly and severally bound to the Commonwealth of Kentucky in the sum of One Hundred Dollars.

The Condition of this Bond is as follows:

That, whereas Marriage is intended to be solemnized between the above bound _____ and _____

Now, if there is no lawful cause to obstruct said Marriage, this Bond shall be void; otherwise it shall remain in full force and effect.

Dated at New Castle, Henry County, this _____ day of _____ 18__

ATTEST:

_____ Clerk
Henry County Court.

MARRIAGE CERTIFICATE.

This is to Certify, That on the 11 day of December 1892, the RITES OF MARRIAGE were legally solemnized by me between John Downs and Phoeby Jane Raison at Jas McCordals house in the County of HENRY, in the presence of Rev P S Bayant F M Maddox & others

SIGNED: A B Morgan M G

MALE.

1. Date of Marriage Dec 11 1892
2. Name of Groom John Downs
3. Residence of Groom Henry Co Ky.
4. Age of Groom 74
5. Number of Marriage of Groom 3d
6. Occupation Farmer
7. Birthplace of Groom Ky - Pendleton Co.
8. Birthplace of Groom's Father Ireland
9. Birthplace of Groom's Mother

FEMALE.

10. Name of Bride Phoebe Jane Raison
11. Residence of Bride Henry Co Ky
12. Age of Bride 45
13. Number of Marriage of Bride 2nd
14. Birthplace of Bride Henry Co
15. Birthplace of Bride's Father
16. Birthplace of Bride's Mother
17. Remarks Widow of Alfred Razor

N. B.—At Nos 5 and 12 state whether first, second, etc., Marriage of each or either party.

To be married at Drennon Springs

on the 11 day of Dec 1892

I CERTIFY that the above is correct to the best of my knowledge and belief.

WITNESS my hand, this 10 day of Dec 1892

Attest: John Downs

W W Turner
Clerk Henry County Court.

MARRIAGE BOND.

THE COMMONWEALTH OF KENTUCKY.

Be it Known, That we, _____

as principal, and _____

as surety, are jointly and severally bound to the Commonwealth of Kentucky in the sum of One Hundred Dollars.

The Condition of this Bond is as follows:

That, whereas Marriage is intended to be solemnized between the above bound _____ *and* _____

Now, if there is no lawful cause to obstruct said Marriage, this Bond shall be void; otherwise it shall remain in full force and effect.

Dated at New Castle, Henry County, this _____ *day of* _____ *18*__

ATTEST:

_____ *Clerk*
Henry County Court.

MARRIAGE CERTIFICATE.

This is to Certify, That on the 13th *day of* Dec *18*92, *the* RITES OF MARRIAGE *were legally solemnized by me between* Morton M Robertson *and* Jane Eddins *at* Smithfield *in the County of* HENRY, *in the presence of* R D Crabb & R L Tedrick and E B Moore

SIGNED: J S Gatton

MALE.

1. *Date of Marriage* Dec 13th 1892
2. *Name of Groom* H. M. Robertson
3. *Residence of Groom* Shelby Co. Ky.
4. *Age of Groom* 20
5. *Number of Marriage of Groom* 1st
6. *Occupation* Farmer
7. *Birthplace of Groom* Shelby Co. Ky.
8. *Birthplace of Groom's Father* " " "
9. *Birthplace of Groom's Mother* " " "

FEMALE.

10. *Name of Bride* Jennie Eddins
11. *Residence of Bride* Henry Co. Ky.
12. *Age of Bride* 19
13. *Number of Marriage of Bride* 1st
14. *Birthplace of Bride* Oldham Co
15. *Birthplace of Bride's Father* Shelby "
16. *Birthplace of Bride's Mother* Henry "
17. *Remarks* Daughter J. G. Eddins — present

N. B.—At Nos. 5 and 13 state whether first, second, etc., Marriage of each or either party.

To be married at Smithfield Baptist Church

on the 13 *day of* Dec *18*92

I CERTIFY that the above is correct to the best of my knowledge and belief.

WITNESS my hand, this 10 *day of* Dec *18*92

Attest: H. M. Robertson

Clerk Henry County Court.

MARRIAGE BOND.

THE COMMONWEALTH OF KENTUCKY.

Be it Known, *That we,* _____

as principal, and _____

as surety, are jointly and severally bound to the Commonwealth of Kentucky in the sum of One Hundred Dollars.

The Condition of this Bond is as follows:

That, whereas Marriage is intended to be solemnized between the above bound _____ *and* _____

Now, if there is no lawful cause to obstruct said Marriage, this Bond shall be void; otherwise it shall remain in full force and effect.

Dated at New Castle, Henry County, this _____ *day of* _____ *18*__

ATTEST: _____

_____ *Clerk*
Henry County Court.

MARRIAGE CERTIFICATE.

This is to Certify, *That on the* 14 *day of* Dec *18*92, *the* RITES OF MARRIAGE *were legally solemnized by me between* Robert L Bryant *and* Lizzie Head *at* Armstrong Hotel *in the County of* Shelby ~~HENRY~~, *in the presence of* J.L. Ditto J.B. Bermondy & Mrs Mary Carey

SIGNED: W. T. Poynter

MALE.

1. *Date of Marriage* Dec 14th 1892
2. *Name of Groom* Robert Lee Bryant
3. *Residence of Groom* Henry Co Ky
4. *Age of Groom* 21
5. *Number of Marriage of Groom* 1st
6. *Occupation* Farmer
7. *Birthplace of Groom* Henry Co
8. *Birthplace of Groom's Father* " "
9. *Birthplace of Groom's Mother* " "

FEMALE.

10. *Name of Bride* Lizzie Head
11. *Residence of Bride* Henry Co
12. *Age of Bride* 18
13. *Number of Marriage of Bride* 1st
14. *Birthplace of Bride* Henry Co
15. *Birthplace of Bride's Father* " "
16. *Birthplace of Bride's Mother* Indiana
17. *Remarks* Daughter of Joel Head

N. B.—At Nos. 5 and 13 state whether first, second, etc., Marriage of each or either party.

To be married at Shelbyville Ky

on the 14 *day of* Dec *18*92

I CERTIFY that the above is correct to the best of my knowledge and belief.

WITNESS my hand, this 14 *day of* Dec *18*92

Attest: R. L. Bryant

W W Lunn
Clerk Henry County Court.

MARRIAGE BOND.

THE COMMONWEALTH OF KENTUCKY.

Be it Known, That we, _____

as principal, and _____

as surety, are jointly and severally bound to the Commonwealth of Kentucky in the sum of One Hundred Dollars.

The Condition of this Bond is as Follows:

That, whereas Marriage is intended to be solemnized between the above bound _____ *and* _____

Now, if there is no lawful cause to obstruct said Marriage, this Bond shall be void; otherwise it shall remain in full force and effect.

Dated at New Castle, Henry County, this _____ *day of* _____ *18*__

ATTEST: _____

_____ *Clerk*
Henry County Court.

MARRIAGE CERTIFICATE.

This is to Certify, That on the 20 *day of* Dec
*18*92, *the RITES OF MARRIAGE were legally solemnized by me between* Thomas Raison *and* Miss M Young
at E Mahoney *in the County of HENRY, in the presence of* E Mahoney & Wm

SIGNED: J Bruce

MALE.

1. *Date of Marriage* Dec 20 1892
2. *Name of Groom* Thomas Raison
3. *Residence of Groom* Henry Co
4. *Age of Groom* 25
5. *Number of Marriage of Groom* 1st
6. *Occupation* Farmer
7. *Birthplace of Groom* Owen Co Ky
8. *Birthplace of Groom's Father* Penn
9. *Birthplace of Groom's Mother* Mo.

FEMALE.

10. *Name of Bride* Miss Maude Lenn Young
11. *Residence of Bride* Henry Co Ky
12. *Age of Bride* 19
13. *Number of Marriage of Bride* 1st
14. *Birthplace of Bride* Henry Co Ky
15. *Birthplace of Bride's Father* " " "
16. *Birthplace of Bride's Mother* " " "
17. *Remarks* Daughter of John Young — Consent

N. B.—In Nos. 5 and 13 state whether first, second, &c., Marriage of each or either party.

To be married at E Mahoney in Henry Co Ky
on the 20 *day of* Dec *18*92

I CERTIFY that the above is correct to the best of my knowledge and belief.

WITNESS my hand, this 20 *day of* Dec *18*92

Attest: Thos M Raison
Groom.

W W Turner
Clerk Henry County Court.

MARRIAGE BOND.

THE COMMONWEALTH OF KENTUCKY.

Be it Known, That we, _____

as principal, and _____

as surety, are jointly and severally bound to the Commonwealth of Kentucky in the sum of One Hundred Dollars.

The Condition of this Bond is as follows:

That, whereas Marriage is intended to be solemnized between the above bound _____ *and* _____

Now, if there is no lawful cause to obstruct said Marriage, this Bond shall be void; otherwise it shall remain in full force and effect.

Dated at New Castle, Henry County, this _____ *day of* _____ *18*__

ATTEST: _____

_____ *Clerk*
Henry County Court.

MARRIAGE CERTIFICATE.

This is to Certify, That on the 20 *day of* Dec *18*92, *the* RITES OF MARRIAGE *were legally solemnized by me between* O. T. Sullivan *and* Miss Hallie Mahorney *at* _____ *in the County of* HENRY, *in the presence of* E. Mahorney & others

SIGNED: S. Bruce

MALE.

1. *Date of Marriage* Dec 20 1892
2. *Name of Groom* O. T. Sullivan
3. *Residence of Groom* Henry Co
4. *Age of Groom* 21
5. *Number of Marriage of Groom* 1st
6. *Occupation* Farmer
7. *Birthplace of Groom* Henry Co Ky
8. *Birthplace of Groom's Father* Va
9. *Birthplace of Groom's Mother* Ky

FEMALE.

10. *Name of Bride* Miss Hallie Mahorney
11. *Residence of Bride* Henry Co Ky.
12. *Age of Bride* 21"
13. *Number of Marriage of Bride* 1st
14. *Birthplace of Bride* Henry Co Ky
15. *Birthplace of Bride's Father* " " "
16. *Birthplace of Bride's Mother* " " "
17. *Remarks* Daughter of E B Mahorney

N. B.—At Nos. 5 and 13 state whether first, second, etc., Marriage of each or either party.

To be married at E B Mahorney's

on the 20 *day of* Dec *18*92

I CERTIFY that the above is correct to the best of my knowledge and belief.

WITNESS my hand, this 20 *day of* Dec *18*92

Attest: O. T. Sullivan

W W Turner
Clerk Henry County Court.

MALE.

1. Date of Marriage Dec 21st 1892
2. Name of Groom A. M. Edwards
3. Residence of Groom Pleasureville Ky
4. Age of Groom 27
5. Number of Marriage of Groom 1st
6. Occupation Merchant
7. Birthplace of Groom Indiana
8. Birthplace of Groom's Father ✓
9. Birthplace of Groom's Mother

FEMALE.

10. Name of Bride Callie F. Radcliff
11. Residence of Bride Henry Co. Ky
12. Age of Bride 22
13. Number of Marriage of Bride 1st
14. Birthplace of Bride Shelby
15. Birthplace of Bride's Father
16. Birthplace of Bride's Mother
17. Remarks Daughter of Jas. W. Radcliff

N. B.—At Nos. 5 and 13 state whether first, second, etc., Marriage of each or either party.

To be married at Methodist Church

on the 21 day of Dec 1892

I CERTIFY that the above is correct to the best of my knowledge and belief.

WITNESS my hand, this 21st day of Dec 1892

Attest: A. M. Edwards

Clerk Henry County Court.

MARRIAGE BOND.

THE COMMONWEALTH OF KENTUCKY.

Be it Known, That we, _____

as principal, and _____

as surety, are jointly and severally bound to the Commonwealth of Kentucky in the sum of One Hundred Dollars.

The Condition of this Bond is as follows:

That, whereas Marriage is intended to be solemnized between the above bound _____ and _____

Now, if there is no lawful cause to obstruct said Marriage, this Bond shall be void; otherwise it shall remain in full force and effect.

Dated at New Castle, Henry County, this _____ day of _____ 18__

ATTEST:

_____ Clerk
Henry County Court.

MARRIAGE CERTIFICATE.

This is to Certify, That on the 23rd day of Dec 1892, the RITES OF MARRIAGE were legally solemnized by me between W. J. Kendall and Josephine Tingle at her house in the County of HENRY, in the presence of Abe Meadows Leonard A. Sledgeon

SIGNED: G. F. Mahoney

MALE.

1. Date of Marriage Dec 22nd 1892
2. Name of Groom J. R. Kendall
3. Residence of Groom Henry Co
4. Age of Groom 28 Feby 7th 93
5. Number of Marriage of Groom 2nd
6. Occupation Farmer
7. Birthplace of Groom Carroll Co Ky
8. Birthplace of Groom's Father " " "
9. Birthplace of Groom's Mother " " "

FEMALE.

10. Name of Bride Miss Josephene Tingle
11. Residence of Bride Henry Co Ky
12. Age of Bride 20
13. Number of Marriage of Bride 1st
14. Birthplace of Bride Trimble Co Ky
15. Birthplace of Bride's Father Henry " "
16. Birthplace of Bride's Mother Oldham " "
17. Remarks Daughter of J. S. Tingle present

N. B.—At Nos. 3 and 13 state whether first, second, etc., Marriage of each or either party.

To be married at J. L. Tingle's

on the 22 day of Dec 1892

I CERTIFY that the above is correct to the best of my knowledge and belief.

WITNESS my hand, this 21 day of Dec 1892

Attest: J. R. Kendall

W. W. Turner
Clerk Henry County Court.

MARRIAGE BOND.

THE COMMONWEALTH OF KENTUCKY.

Be it Known, That we, _____

as principal, and _____

as surety, are jointly and severally bound to the Commonwealth of Kentucky in the sum of One Hundred Dollars.

The Condition of this Bond is as follows:

That, whereas Marriage is intended to be solemnized between the above bound _____ *and* _____

Now, if there is no lawful cause to obstruct said Marriage, this Bond shall be void; otherwise it shall remain in full force and effect.

Dated at New Castle, Henry County, this _____ *day of* _____ *18*__

ATTEST: _____

_____ *Clerk*
Henry County Court.

MARRIAGE CERTIFICATE.

This is to Certify, That on the 28 *day of* Dec *18*92, *the* RITES OF MARRIAGE *were legally solemnized by me between* David Horton *and* Ollie Thompson *at* Jas Mortons *in the County of* ~~HENRY~~ Trimble *in the presence of* Jas Horton V St Elmo Thompson V Willie Horton

SIGNED: W. E. Powers

MALE.

1. *Date of Marriage* Dec 28 1892
2. *Name of Groom* David Horton
3. *Residence of Groom* Trimble Co
4. *Age of Groom* 23
5. *Number of Marriage of Groom* 1st
6. *Occupation* Farmer
7. *Birthplace of Groom* Trimble Co
8. *Birthplace of Groom's Father* Indiana
9. *Birthplace of Groom's Mother* Trimble

FEMALE.

10. *Name of Bride* Ollie Thompson
11. *Residence of Bride* Henry Co Ky
12. *Age of Bride* 19
13. *Number of Marriage of Bride* 1st
14. *Birthplace of Bride* Mo.
15. *Birthplace of Bride's Father* Madison Co. Ky.
16. *Birthplace of Bride's Mother* Shelby " "
17. *Remarks* Daughter of Larry Thompson - present

N. B.—At Nos. 5 and 13 state whether first, second, etc., Marriage of each or either party.

To be married at James Hortons in Trimble Co

on the 25 *day of* Dec *18*92

I CERTIFY that the above is correct to the best of my knowledge and belief.

WITNESS my hand, this 24 *day of* Dec *18*92

Attest: David Horton

W W Simms
Clerk Henry County Court.

MARRIAGE BOND.

THE COMMONWEALTH OF KENTUCKY.

Be it Known, That we, _____

as principal, and _____

as surety, are jointly and severally bound to the Commonwealth of Kentucky in the sum of One Hundred Dollars.

The Condition of this Bond is as follows:

That, whereas Marriage is intended to be solemnized between the above bound _____ and _____

Now, if there is no lawful cause to obstruct said Marriage, this Bond shall be void; otherwise it shall remain in full force and effect.

Dated at New Castle, Henry County, this _____ day of _____ 18__

ATTEST:

_____ Clerk
Henry County Court.

MARRIAGE CERTIFICATE.

This is to Certify, That on the 28" day of Dec 1892, the RITES OF MARRIAGE were legally solemnized by me between Elmo Thompson and Martha J Horton at Jas Hortons in the County of HENRY, in the presence of Jas Horton & John Horton

SIGNED: W E Powers

MALE.

1. Date of Marriage Dec 28 1892
2. Name of Groom St Elmo Thompson
3. Residence of Groom Henry Co Ky
4. Age of Groom 20
5. Number of Marriage of Groom 1st
6. Occupation Farmer
7. Birthplace of Groom Shelby Co
8. Birthplace of Groom's Father Madison
9. Birthplace of Groom's Mother Shelby

FEMALE.

10. Name of Bride Martha J Horton
11. Residence of Bride Trimble Co. Ky.
12. Age of Bride 25
13. Number of Marriage of Bride 1st
14. Birthplace of Bride Trimble
15. Birthplace of Bride's Father Indiana
16. Birthplace of Bride's Mother Trimble
17. Remarks Age of Bride proved by oath of David Horton

N. B.—At Nos. 5 and 13 state whether first, second, etc., Marriage of each or either party.

To be married at James Hortons

on the 28 day of Dec 1892

I CERTIFY that the above is correct to the best of my knowledge and belief.

WITNESS my hand, this 24 day of Dec 1892

Attest: St Elmo Thompson
Mas

W W Turner
Clerk Henry County Court.

MARRIAGE BOND.

THE COMMONWEALTH OF KENTUCKY.

Be it Known, That we, _____

as principal, and _____

as surety, are jointly and severally bound to the Commonwealth of Kentucky in the sum of One Hundred Dollars.

The Condition of this Bond is as follows:

That, whereas Marriage is intended to be solemnized between the above bound _____ *and* _____

Now, if there is no lawful cause to obstruct said Marriage, this Bond shall be void; otherwise it shall remain in full force and effect.

Dated at New Castle, Henry County, this _____ *day of* _____ *18*__

ATTEST:

_____ *Clerk*
Henry County Court.

MARRIAGE CERTIFICATE.

This is to Certify, That on the 25th *day of* Dec *18*92, *the* RITES OF MARRIAGE *were legally solemnized by me between* M C Rankin *and* Sarah E Robertson *at* Willard Rankin *in the County of* HENRY, *in the presence of* W.A. Smith John Eberson baker

SIGNED: Frank Knight

MALE.

1. *Date of Marriage* Dec 25 1892
2. *Name of Groom* M. C. Rankin
3. *Residence of Groom* Henry Co Ky
4. *Age of Groom* 44
5. *Number of Marriage of Groom* 2nd
6. *Occupation* Farmer
7. *Birthplace of Groom* Henry Co Ky
8. *Birthplace of Groom's Father* " "
9. *Birthplace of Groom's Mother* Madison " "

FEMALE.

10. *Name of Bride* Sarah E Robertson
11. *Residence of Bride* Henry Co Ky
12. *Age of Bride* 45
13. *Number of Marriage of Bride* 2nd
14. *Birthplace of Bride* Henry Co Ky
15. *Birthplace of Bride's Father* " " "
16. *Birthplace of Bride's Mother* " " "
17. *Remarks* _____

N. B.—At Nos. 5 and 13 state whether first, second, etc., Marriage of each or either party.

To be married at Willard Rankin

on the 25 *day of* Dec *18*92

I CERTIFY that the above is correct to the best of my knowledge and belief.

WITNESS my hand, this 24 *day of* Dec *18*92

Attest: M. C. Rankin

[signature]

Clerk Henry County Court.

MARRIAGE BOND.

THE COMMONWEALTH OF KENTUCKY.

Be it Known, That we, _____

as principal, and _____

as surety, are jointly and severally bound to the Commonwealth of Kentucky in the sum of One Hundred Dollars.

The Condition of this Bond is as follows:

That, whereas Marriage is intended to be solemnized between the above bound _____ *and* _____

Now, if there is no lawful cause to obstruct said Marriage, this Bond shall be void; otherwise it shall remain in full force and effect.

Dated at New Castle, Henry County, this _____ *day of* _____ *18*__

ATTEST:

_____ *Clerk*
Henry County Court.

MARRIAGE CERTIFICATE.

This is to Certify, That on the 28 *day of* December *18*92, *the* RITES OF MARRIAGE *were legally solemnized by me between* W. A. Hardin *and* Mary C. Jones *at* Wm Lands *in the County of* HENRY, *in the presence of* Wm Lands
Dr Lyons

SIGNED: W. H. Porter

MALE.

1. *Date of Marriage* Dec 28 1892
2. *Name of Groom* W. A. Hardin
3. *Residence of Groom* Henry Co
4. *Age of Groom* 28
5. *Number of Marriage of Groom* 1st
6. *Occupation* Farmer
7. *Birthplace of Groom* Mo.
8. *Birthplace of Groom's Father* Henry Co Ky
9. *Birthplace of Groom's Mother* Oldham Co Ky

FEMALE.

10. *Name of Bride* Mary C. Johns
11. *Residence of Bride* Henry Co.
12. *Age of Bride* 28
13. *Number of Marriage of Bride* 1st
14. *Birthplace of Bride* Indiana
15. *Birthplace of Bride's Father* Ky.
16. *Birthplace of Bride's Mother* Ky
17. *Remarks* _____

N. B.—At Nos. 5 and 13 state whether first, second, etc., Marriage of each or either party.

To be married at W. T. Lands

on the 28 *day of* Dec *18*92

I CERTIFY that the above is correct to the best of my knowledge and belief.

WITNESS my hand, this 28 *day of* Dec *18*92

Attest: W. H. Hardin

_____
Clerk Henry County Court.

MARRIAGE BOND.

THE COMMONWEALTH OF KENTUCKY.

Be it Known, That we, _____

as principal, and _____

as surety, are jointly and severally bound to the Commonwealth of Kentucky in the sum of One Hundred Dollars.

The Condition of this Bond is as follows:

That, whereas Marriage is intended to be solemnized between the above bound _____ and _____

Now, if there is no lawful cause to obstruct said Marriage, this Bond shall be void; otherwise it shall remain in full force and effect.

Dated at New Castle, Henry County, this _____ day of _____ 18__

ATTEST: _____

_____ Clerk
Henry County Court.

MARRIAGE CERTIFICATE.

This is to Certify, That on the 29" day of Dec 1892, the RITES OF MARRIAGE were legally solemnized by me between G. F. Batts and Lucy Powell at Lawrence Chiltons in the County of HENRY, in the presence of Thomas Neville
A Corley Preston Chilton & others

SIGNED: L. S. Chilton M.G.

MALE.

1. Date of Marriage Dec 29" 1892
2. Name of Groom G. F. Batts
3. Residence of Groom Henry Co Ky
4. Age of Groom 21
5. Number of Marriage of Groom 1st
6. Occupation Drug
7. Birthplace of Groom Henry Co Ky
8. Birthplace of Groom's Father " " "
9. Birthplace of Groom's Mother " " "

FEMALE.

10. Name of Bride Miss Lucy Powell
11. Residence of Bride Henry Co
12. Age of Bride 21" Feb 5" 1893
13. Number of Marriage of Bride 1st
14. Birthplace of Bride Carroll Co Ky
15. Birthplace of Bride's Father " " "
16. Birthplace of Bride's Mother Henry " "
17. Remarks Parents are dead. Facts proudly Lawrence Chilton

N. B.—At Nos. 5 and 13 state whether first, second, etc., Marriage of each or either party.

To be married at Lawrence Chiltons

on the 29 day of Dec 1892

I CERTIFY that the above is correct to the best of my knowledge and belief.

WITNESS my hand, this 28 day of Dec 1892

G. F. Batts

Attest:

W. W. Turner
Clerk Henry County Court.

MARRIAGE BOND.

THE COMMONWEALTH OF KENTUCKY.

Be it Known, That we, _____

as principal, and _____

as surety, are jointly and severally bound to the Commonwealth of Kentucky in the sum of One Hundred Dollars.

The Condition of this Bond is as follows:

That, whereas Marriage is intended to be solemnized between the above bound _____ and _____

Now, if there is no lawful cause to obstruct said Marriage, this Bond shall be void; otherwise it shall remain in full force and effect.

Dated at New Castle, Henry County, this _____ day of _____ 18__

ATTEST: _____

_____ Clerk
Henry County Court.

MARRIAGE CERTIFICATE.

This is to Certify, That on the 29th day of Dec 1892, the RITES OF MARRIAGE were legally solemnized by me between George Rucker and Annie Black at Mahala Blacks in the County of HENRY, in the presence of James Chadwell Thomas Banta & others

SIGNED: J.M. Dunaway

MALE.

1. Date of Marriage Dec 29th 1892
2. Name of Groom Geo Rucker
3. Residence of Groom Henry Co Ky
4. Age of Groom 22
5. Number of Marriage of Groom 1st
6. Occupation Farmer
7. Birthplace of Groom Henry Co Ky
8. Birthplace of Groom's Father _____
9. Birthplace of Groom's Mother _____

FEMALE.

10. Name of Bride Annie Black
11. Residence of Bride Henry Co Ky
12. Age of Bride 18
13. Number of Marriage of Bride 1st
14. Birthplace of Bride _____
15. Birthplace of Bride's Father _____
16. Birthplace of Bride's Mother _____
17. Remarks _____

N. B.—At Nos. 5 and 13 state whether first, second, etc., Marriage of each or either party.

To be married at Mrs Mahala Blacks Residence

on the 29 day of Dec 1892

I CERTIFY that the above is correct to the best of my knowledge and belief.

WITNESS my hand, this 28 day of Dec 1892

Attest: Geo Rucker
Mrs

W W Turner
Clerk Henry County Court.

MARRIAGE BOND.

THE COMMONWEALTH OF KENTUCKY.

Be it Known, That we, _____

as principal, and _____

as surety, are jointly and severally bound to the Commonwealth of Kentucky in the sum of One Hundred Dollars.

The Condition of this Bond is as follows:—

That, whereas Marriage is intended to be solemnized between the above bound _____ *and* _____

Now, if there is no lawful cause to obstruct said Marriage, this Bond shall be void; otherwise it shall remain in full force and effect.

Dated at New Castle, Henry County, this _____ *day of* _____ *18*__

ATTEST:

_____ *Clerk*
Henry County Court.

MARRIAGE CERTIFICATE.

This is to Certify, That on the 31 *day of* Dec *18*92, *the RITES OF MARRIAGE were legally solemnized by me between* Joseph Corden *and* Laura Ford *at* Gray House *in the County of HENRY, in the presence of* R P Sauvage

SIGNED: John Sawyer

MALE.

1. *Date of Marriage* Dec 31 1892
2. *Name of Groom* Joseph Corden
3. *Residence of Groom* Henry Co
4. *Age of Groom* 24 Jan 9 1869
5. *Number of Marriage of Groom* 1st
6. *Occupation* Farmer
7. *Birthplace of Groom* Hart Co.
8. *Birthplace of Groom's Father* " "
9. *Birthplace of Groom's Mother* " "

FEMALE.

10. *Name of Bride* Miss Laura Ford
11. *Residence of Bride* Henry Co Ky
12. *Age of Bride* 16
13. *Number of Marriage of Bride* 1st
14. *Birthplace of Bride* Henry Co
15. *Birthplace of Bride's Father* _____
16. *Birthplace of Bride's Mother* _____
17. *Remarks* Daughter of Jarrett Ford

N. B.—At Nos. 5 and 13 state whether first, second, etc., Marriage of each or either party.

To be married at Gray House in New Castle Ky

on the 31st *day of* Dec *18*92

I CERTIFY that the above is correct to the best of my knowledge and belief.

WITNESS my hand, this 31st *day of* Dec *18*92

Attest: Joseph Corden

Clerk Henry County Court.

MARRIAGE BOND.

THE COMMONWEALTH OF KENTUCKY.

Be it Known, That we, _____

as principal, and _____

as surety, are jointly and severally bound to the Commonwealth of Kentucky in the sum of One Hundred Dollars.

The Condition of this Bond is as follows:

That, whereas Marriage is intended to be solemnized between the above bound _____ *and* _____

Now, if there is no lawful cause to obstruct said Marriage, this Bond shall be void; otherwise it shall remain in full force and effect.

Dated at New Castle, Henry County, this _____ *day of* _____ *18*__

ATTEST: _____

_____ *Clerk*
Henry County Court.

MARRIAGE CERTIFICATE.

This is to Certify, That on the 12th *day of* Jany *18*92, *the* RITES OF MARRIAGE *were legally solemnized by me between* Albert Smith *and* Annie Dolen *at* Logsport *in the County of* HENRY, *in the presence of* Ct. Jones Sr
H.B. Jones

SIGNED: J.W. Gardner

MALE.

1. *Date of Marriage* 12th Jany 1893
2. *Name of Groom* Albert Smith
3. *Residence of Groom* Henry Co. Ky.
4. *Age of Groom* 26
5. *Number of Marriage of Groom* 2nd
6. *Occupation* Black smith
7. *Birthplace of Groom* Owen Co.
8. *Birthplace of Groom's Father* "
9. *Birthplace of Groom's Mother* " "

FEMALE.

10. *Name of Bride* Annie Dolen
11. *Residence of Bride* Henry Co.
12. *Age of Bride* 18 years
13. *Number of Marriage of Bride* 1st
14. *Birthplace of Bride* Henry
15. *Birthplace of Bride's Father* "
16. *Birthplace of Bride's Mother* Owen
17. *Remarks* W.R. Stivers says he is her Uncle her parents are dead

N. B.—At Nos. 5 and 13 state whether first, second, etc., Marriage of each or either party.

To be married at W.R. Stivers in Lockport Henry Co. Ky

on the 12 *day of* Jany *18*93

I CERTIFY that the above is correct to the best of my knowledge and belief.

WITNESS my hand, this 12 *day of* Jany *18*93

Attest: Albert Smith

W.W. Turner
Clerk Henry County Court.

MARRIAGE BOND.

THE COMMONWEALTH OF KENTUCKY.

Be it Known, That we, _____

as principal, and _____

as surety, are jointly and severally bound to the Commonwealth of Kentucky in the sum of One Hundred Dollars.

The Condition of this Bond is as follows:

That, whereas Marriage is intended to be solemnized between the above bound _____ *and* _____

Now, if there is no lawful cause to obstruct said Marriage, this Bond shall be void; otherwise it shall remain in full force and effect.

Dated at New Castle, Henry County, this _____ *day of* _____ *18*__

ATTEST: _____

_____ *Clerk*
Henry County Court.

MARRIAGE CERTIFICATE.

This is to Certify, That on the 19th *day of* January *18*93, *the* RITES OF MARRIAGE *were legally solemnized by me between* William Kelley *and* Laura Bell Blackaby *at* Mrs Frosts *in the County of* HENRY, *in the presence of* George Frost
Ed Jones

SIGNED: J.W. Gardner

MALE.

1. *Date of Marriage* Jany 19th 1893
2. *Name of Groom* William Kelley
3. *Residence of Groom* Henry Co, Ky
4. *Age of Groom* 24 years
5. *Number of Marriage of Groom* 1st
6. *Occupation* Farmer
7. *Birthplace of Groom* Henry Co. Ky
8. *Birthplace of Groom's Father* " " "
9. *Birthplace of Groom's Mother* " " "

FEMALE.

10. *Name of Bride* Laura Bell Blackaby
11. *Residence of Bride* Henry Co, Ky.
12. *Age of Bride* 16 years
13. *Number of Marriage of Bride* 1st
14. *Birthplace of Bride* Henry Co Ky
15. *Birthplace of Bride's Father* " " "
16. *Birthplace of Bride's Mother* " " "
17. *Remarks* _____

N. B.—At Nos. 5 and 13 state whether first, second, etc., Marriage of each or either party.

To be married at W P Frosts in Henry Co, Ky

on the 19th *day of* January *18*93

I CERTIFY that the above is correct to the best of my knowledge and belief.

WITNESS my hand, this 13 *day of* January *18*93

Attest: William his mark Kelley

W W Turner
Clerk Henry County Court.

by S J Dunthill DC

MARRIAGE BOND.

THE COMMONWEALTH OF KENTUCKY.

Be it Known, That we, _____

as principal, and _____

as surety, are jointly and severally bound to the Commonwealth of Kentucky in the sum of One Hundred Dollars.

The Condition of this Bond is as Follows:

That, whereas Marriage is intended to be solemnized between the above bound _____ and _____

Now, if there is no lawful cause to obstruct said Marriage, this Bond shall be void; otherwise it shall remain in full force and effect.

Dated at New Castle, Henry County, this _____ day of _____ 18__

ATTEST: _____

_____ Clerk
Henry County Court.

MARRIAGE CERTIFICATE.

This is to Certify, That on the 16th day of January 1893, the RITES OF MARRIAGE were legally solemnized by me between G B. Thorp and Mary E Jones at Lewis Jones in the County of HENRY, in the presence of Henry Jones Hattie Jones

SIGNED: _____

MALE.

1. Date of Marriage — Jany 16 1893
2. Name of Groom — G B Thorp
3. Residence of Groom — Henry Co
4. Age of Groom — 33
5. Number of Marriage of Groom — 2nd
6. Occupation — Farmer
7. Birthplace of Groom — Henry Co Ky.
8. Birthplace of Groom's Father — Caroline Co Va
9. Birthplace of Groom's Mother — Scott Co "

FEMALE.

10. Name of Bride — Mary E. Jones
11. Residence of Bride — Henry Co
12. Age of Bride — 24
13. Number of Marriage of Bride — 2nd
14. Birthplace of Bride — Henry Co Ky.
15. Birthplace of Bride's Father — " " "
16. Birthplace of Bride's Mother — " " "
17. Remarks — Daughter of Lewis Jones

N. B.—At Nos. 5 and 13 state whether first, second, etc., Marriage of each or either party.

To be married at Lewis Jones

on the 16th day of January 1893

I CERTIFY that the above is correct to the best of my knowledge and belief.

WITNESS my hand, this 17 day of Jany 1893

Attest: G B Thorp

Clerk Henry County Court.

MARRIAGE BOND.

THE COMMONWEALTH OF KENTUCKY.

Be it Known, That we, _____

as principal, and _____

as surety, are jointly and severally bound to the Commonwealth of Kentucky in the sum of One Hundred Dollars.

The Condition of this Bond is as follows:

That, whereas Marriage is intended to be solemnized between the above bound _____ *and* _____

Now, if there is no lawful cause to obstruct said Marriage, this Bond shall be void; otherwise it shall remain in full force and effect.

Dated at New Castle, Henry County, this _____ *day of* _____ *18*__

ATTEST: _____

_____ *Clerk*
Henry County Court.

MARRIAGE CERTIFICATE.

This is to Certify, That on the 22nd *day of* January *18*92, *the RITES OF MARRIAGE were legally solemnized by me between* Benjamin Hawkins *and* Drusilla Bennett *at* Samuel Bennetts *in the County of HENRY, in the presence of* Rond Gordon & Bruce Harper & Samuel Kelley

SIGNED: W H Johnson

MALE.

1. *Date of Marriage* Jany 21st 1893
2. *Name of Groom* Benjamin Hawkins
3. *Residence of Groom* Henry Cody
4. *Age of Groom* 23
5. *Number of Marriage of Groom* 1st
6. *Occupation* Farmer
7. *Birthplace of Groom* Oldham Co. Ky
8. *Birthplace of Groom's Father* Marshall
9. *Birthplace of Groom's Mother* Oldham Co Ky

FEMALE.

10. *Name of Bride* Drusilla Bennett
11. *Residence of Bride* Henry Co Ky.
12. *Age of Bride* 20
13. *Number of Marriage of Bride* 1st
14. *Birthplace of Bride* Henry Co Ky.
15. *Birthplace of Bride's Father* Henry " "
16. *Birthplace of Bride's Mother* " " "
17. *Remarks* Consent of Bride's father pronounced of John Bennett

N. B.—At Nos. 5 and 13 state whether first, second, etc., Marriage of each or either party.

To be married at Samuel Bennetts

on the 27th *day of* Jany *18*93

I CERTIFY that the above is correct to the best of my knowledge and belief.

WITNESS my hand, this 27th *day of* Jany *18*93

Attest: Bro Hawkins

W W Turner
Clerk Henry County Court.

MARRIAGE BOND.

THE COMMONWEALTH OF KENTUCKY.

Be it Known, That we, _____

as principal, and _____

as surety, are jointly and severally bound to the Commonwealth of Kentucky in the sum of One Hundred Dollars.

The Condition of this Bond is as Follows:

That, whereas Marriage is intended to be solemnized between the above bound _____ *and* _____

Now, if there is no lawful cause to obstruct said Marriage, this Bond shall be void; otherwise it shall remain in full force and effect.

Dated at New Castle, Henry County, this _____ *day of* _____ *18*__

ATTEST: _____

_____ *Clerk*
Henry County Court.

MARRIAGE CERTIFICATE.

This is to Certify, That on the 25 day of Jany 1893, the RITES OF MARRIAGE were legally solemnized by me between J. A. Boulware and Martha Ricketts of R. L. Ricketts in the County of HENRY, in the presence of Joseph Crane & R. L. Ricketts

SIGNED: W.W. Jones M.B. Church

MALE.

1. *Date of Marriage* Jany 25th 1893
2. *Name of Groom* Jasper A. Boulware
3. *Residence of Groom* Springfield Ky
4. *Age of Groom* 36
5. *Number of Marriage of Groom* 2nd
6. *Occupation* Cashier Bank
7. *Birthplace of Groom* Henry Co Ky.
8. *Birthplace of Groom's Father* Kentucky
9. *Birthplace of Groom's Mother* Henry Co Ky

FEMALE.

10. *Name of Bride* Miss Martha Ricketts
11. *Residence of Bride* Henry Co Ky
12. *Age of Bride* 30
13. *Number of Marriage of Bride* 1st
14. *Birthplace of Bride* Henry Co Ky
15. *Birthplace of Bride's Father* " " "
16. *Birthplace of Bride's Mother* " " "
17. *Remarks* Daughter J. R. & L. Ricketts

N. B.—As Nos. 5 and 13 state whether first, second, etc., Marriage of each or either party.

To be married at R. L. Ricketts residence

on the 25 *day of* Jany 18 93

I CERTIFY that the above is correct to the best of my knowledge and belief.

WITNESS my hand, this 25 day of Jany 1893

Attest: J. R. Boulware

_____ *Clerk Henry County Court.*

MARRIAGE BOND.

THE COMMONWEALTH OF KENTUCKY.

Be it Known, That we, _____

as principal, and _____

as surety, are jointly and severally bound to the Commonwealth of Kentucky in the sum of One Hundred Dollars.

The Condition of this Bond is as follows:

That, whereas Marriage is intended to be solemnized between the above bound _____ *and* _____

Now, if there is no lawful cause to obstruct said Marriage, this Bond shall be void; otherwise it shall remain in full force and effect.

Dated at New Castle, Henry County, this _____ *day of* _____ *18*__

ATTEST:

_____ *Clerk*
Henry County Court.

MARRIAGE CERTIFICATE.

This is to Certify, That on the 5 *day of* Feby *18*93 *the* RITES OF MARRIAGE *were legally solemnized by me between* E. F. Hardin *and* Mary E. Stinson *at* William Strokers *in the County of* HENRY, *in the presence of* William Tingle
Frank Stroker

SIGNED: Frank Knight

MALE.

1. *Date of Marriage* Feby 5 1893
2. *Name of Groom* E. F. Hardin
3. *Residence of Groom* Henry Co
4. *Age of Groom* 27
5. *Number of Marriage of Groom* 2nd
6. *Occupation* Farmer
7. *Birthplace of Groom* Covington Ky
8. *Birthplace of Groom's Father* [illegible]
9. *Birthplace of Groom's Mother* Inland

FEMALE.

10. *Name of Bride* Mary E. Stinson
11. *Residence of Bride* Henry Co Ky
12. *Age of Bride* 23
13. *Number of Marriage of Bride* 2nd
14. *Birthplace of Bride* Henry
15. *Birthplace of Bride's Father* _____
16. *Birthplace of Bride's Mother* _____
17. *Remarks* _____

N. B.—At Nos. 5 and 12 state whether first, second, etc., Marriage of each or either party.

To be married at Willie Strokers

on the 5 *day of* Feby *18*93

I CERTIFY that the above is correct to the best of my knowledge and belief.

WITNESS my hand, this 4 *day of* Feby *18*93

Attest: E. F. Hardin

Clerk Henry County Court.

Here

MARRIAGE BOND.

THE COMMONWEALTH OF KENTUCKY.

Be it Known, That we, _____

as principal, and _____

as surety, are jointly and severally bound to the Commonwealth of Kentucky in the sum of One Hundred Dollars.

The Condition of this Bond is as follows:

That, whereas Marriage is intended to be solemnized between the above bound _____ and _____

Now, if there is no lawful cause to obstruct said Marriage, this Bond shall be void; otherwise it shall remain in full force and effect.

Dated at New Castle, Henry County, this _____ day of _____ 18__

ATTEST:

_____ Clerk
Henry County Court.

MARRIAGE CERTIFICATE.

This is to Certify, That on the 8th day of Feby 1893, the RITES OF MARRIAGE were legally solemnized by me between John Bramblett and Jessie Riggle at _____ in the County of HENRY, in the presence of Roland Gordon Bose Harper & Rebecca Hughes

SIGNED: W. H. Johnson

MALE.

1. Date of Marriage Feby 8 1893
2. Name of Groom John Bramblett
3. Residence of Groom Henry Co. Ky.
4. Age of Groom 23
5. Number of Marriage of Groom 1st
6. Occupation Farmer
7. Birthplace of Groom Henry Co Ky
8. Birthplace of Groom's Father Scott
9. Birthplace of Groom's Mother Henry Franklin Co Ky

FEMALE.

10. Name of Bride Jessie Riggle
11. Residence of Bride Henry Co Ky
12. Age of Bride 16 —
13. Number of Marriage of Bride 1st
14. Birthplace of Bride Indiana
15. Birthplace of Bride's Father "
16. Birthplace of Bride's Mother "
17. Remarks Certificate filed

N. B.—At Nos. 5 and 13 state whether first, second, etc., Marriage of each or either party.

To be married at J. M. Riggles

on the 8th day of Feby 1893

I CERTIFY that the above is correct to the best of my knowledge and belief.

WITNESS my hand, this 7 day of Feby 1893

Attest: John Bramblett

Clerk Henry County Court.

MARRIAGE BOND.

THE COMMONWEALTH OF KENTUCKY.

Be it Known, That we, _____

as principal, and _____

as surety, are jointly and severally bound to the Commonwealth of Kentucky in the sum of One Hundred Dollars.

The Condition of this Bond is as follows:

That, whereas Marriage is intended to be solemnized between the above bound _____ and _____

Now, if there is no lawful cause to obstruct said Marriage, this Bond shall be void; otherwise it shall remain in full force and effect.

Dated at New Castle, Henry County, this _____ day of _____ 18__

ATTEST:

_____ Clerk
Henry County Court.

MARRIAGE CERTIFICATE.

This is to Certify, That on the 8th day of Feby 1893, the RITES OF MARRIAGE were legally solemnized by me between James Brent and Minnie Tingle at Methodist Parsonage in the County of HENRY, in the presence of Mrs Nan Sobee Mrs S Marsh Casadine

SIGNED: J. A. Sawyer

MALE.

1. Date of Marriage Feby 8th 1893
2. Name of Groom James Brent
3. Residence of Groom Henry Co Ky
4. Age of Groom 48
5. Number of Marriage of Groom 1st
6. Occupation Farmer
7. Birthplace of Groom Henry Co Ky
8. Birthplace of Groom's Father Washington Co
9. Birthplace of Groom's Mother Henry "

FEMALE.

10. Name of Bride Miss Minnie Tingle
11. Residence of Bride Henry Co Ky
12. Age of Bride 23
13. Number of Marriage of Bride 1st
14. Birthplace of Bride Trimble Co Ky
15. Birthplace of Bride's Father " " "
16. Birthplace of Bride's Mother Oldham "
17. Remarks

N. B.—At Nos. 5 and 13 state whether first, second, etc., Marriage of each or either party.

To be married at Parsonage in New Castle Ky

on the 8 day of Feby 1893

I CERTIFY that the above is correct to the best of my knowledge and belief.

WITNESS my hand, this 8 day of Feby 1893

James Brent

Attest:

M. W. Lemon
Clerk Henry County Court.

MARRIAGE BOND.

THE COMMONWEALTH OF KENTUCKY.

Be it Known, That we, _____

as principal, and _____

as surety, are jointly and severally bound to the Commonwealth of Kentucky in the sum of One Hundred Dollars.

The Condition of this Bond is as follows:

That, whereas Marriage is intended to be solemnized between the above bound _____ *and* _____

Now, if there is no lawful cause to obstruct said Marriage, this Bond shall be void; otherwise it shall remain in full force and effect.

Dated at New Castle, Henry County, this _____ *day of* _____ *18*__

ATTEST: _____

_____ *Clerk*
Henry County Court.

MARRIAGE CERTIFICATE.

This is to Certify, That on the 9th *day of* Feby *18*93, *the RITES OF MARRIAGE were legally solemnized by me between* Henry Tingle *and* Jennie Teaters *at* House of Bride *in the County of HENRY, in the presence of* W.N. Aldridge
J.A. White

SIGNED: G.W. Crutchfield

MALE.

1. *Date of Marriage* Feby 9th 1893
2. *Name of Groom* Henry Tingle
3. *Residence of Groom* Henry Co Ky
4. *Age of Groom* 22
5. *Number of Marriage of Groom* 1st
6. *Occupation* Farmer
7. *Birthplace of Groom* Henry Co - Ky
8. *Birthplace of Groom's Father* " "
9. *Birthplace of Groom's Mother* Owen Co

FEMALE.

10. *Name of Bride* Jennie Teaters
11. *Residence of Bride* Henry Co Ky
12. *Age of Bride* 23
13. *Number of Marriage of Bride* 1st
14. *Birthplace of Bride* Owen Co
15. *Birthplace of Bride's Father* _____
16. *Birthplace of Bride's Mother* _____
17. *Remarks* Daughter of W.H. Teaters — proudly Willie Teaters a son

N. B.—At Nos. 5 and 13 state whether first, second, etc., Marriage of each or either party.

To be married at W.H. Teaters

on the 9th *day of* Feby *18*93

I CERTIFY that the above is correct to the best of my knowledge and belief.

WITNESS my hand, this 8 *day of* Feby *18*93

Attest: Henry Tingle

_____
Clerk Henry County Court.

MARRIAGE BOND.

THE COMMONWEALTH OF KENTUCKY.

Be it Known, *That we,* _____

as principal, and _____

as surety, are jointly and severally bound to the Commonwealth of Kentucky in the sum of One Hundred Dollars.

The Condition of this Bond is as follows:

That, whereas Marriage is intended to be solemnized between the above bound _____ *and* _____

Now, if there is no lawful cause to obstruct said Marriage, this Bond shall be void; otherwise it shall remain in full force and effect.

Dated at New Castle, Henry County, this _____ *day of* _____ *18*__

ATTEST: _____

_____ *Clerk*
Henry County Court.

MARRIAGE CERTIFICATE.

This is to Certify, *That on the* 9th *day of* Feby *18*93, *the* RITES OF MARRIAGE *were legally solemnized by me between* A.H. Nichols *and* Nora Graves *at* Louisville *in the County of* ~~HENRY~~ Jefferson, *in the presence of* Thos D Waters & Jas F Karper

SIGNED: M.C. Karper
Minister

MALE.

1. *Date of Marriage* Feby 9th 1893
2. *Name of Groom* A. H. Nichols
3. *Residence of Groom* Henry
4. *Age of Groom* 24
5. *Number of Marriage of Groom* 1st
6. *Occupation* Farmer
7. *Birthplace of Groom* Henry Co Ky.
8. *Birthplace of Groom's Father* _____
9. *Birthplace of Groom's Mother* Henry Co Ky

FEMALE.

10. *Name of Bride* Nora Graves
11. *Residence of Bride* Henry
12. *Age of Bride* 23
13. *Number of Marriage of Bride* 1st
14. *Birthplace of Bride* Shelby Co
15. *Birthplace of Bride's Father* " "
16. *Birthplace of Bride's Mother* " "
17. *Remarks* _____

N. B.—At Nos. 5 and 13 state whether first, second, etc., Marriage of each or either party.

To be married at in Henry Co. Ky.

on the 9 *day of* Feby *18*93

I CERTIFY that the above is correct to the best of my knowledge and belief.

WITNESS my hand, this 8th *day of* Feby *18*93

Attest: A.H. Nichols

_____
Clerk Henry County Court.

MARRIAGE BOND.

No. 1214

THE COMMONWEALTH OF KENTUCKY.

Be it Known, That we, _____

as principal, and _____

as surety, are jointly and severally bound to the Commonwealth of Kentucky in the sum of One Hundred Dollars.

The Condition of this Bond is as Follows:

That, whereas Marriage is intended to be solemnized between the above bound _____ and _____

Now, if there is no lawful cause to obstruct said Marriage, this Bond shall be void; otherwise it shall remain in full force and effect.

Dated at New Castle, Henry County, this _____ day of _____ 18__

ATTEST:

_____ Clerk
Henry County Court.

MARRIAGE CERTIFICATE.

This is to Certify, That on the 15 day of Feby 1853, the RITES OF MARRIAGE were legally solemnized by me between Marshall N Cravens and Addie Baird at Residence of N B Cravens in the County of HENRY, in the presence of Mary Thomasson & N B Cravens

SIGNED: J A Sawyer

STATE ESTIMATE

MALE.

1. Date of Marriage Feby 15 1853
2. Name of Groom Marshall N Cravens
3. Residence of Groom Henry Co Ky
4. Age of Groom 21
5. Number of Marriage of Groom 1st
6. Occupation Farmer
7. Birthplace of Groom Henry Co Ky
8. Birthplace of Groom's Father Tennessee
9. Birthplace of Groom's Mother Ohio

FEMALE.

10. Name of Bride Addie Baird
11. Residence of Bride Indiana
12. Age of Bride 24
13. Number of Marriage of Bride 1st
14. Birthplace of Bride
15. Birthplace of Bride's Father
16. Birthplace of Bride's Mother
17. Remarks

N. B.—At Nos 5 and 13 state whether first, second, etc., Marriage of each or either party.

To be married at Wm McCraw's in New Castle Ky

on the 15 day of Feby 1853

I CERTIFY that the above is correct to the best of my knowledge and belief.

WITNESS my hand, this 15 day of Feby 1853

Attest: Marshall Cravens

Clerk Henry County Court.

MARRIAGE BOND.

THE COMMONWEALTH OF KENTUCKY.

Be it Known, That we, _____

as principal, and _____

as surety, are jointly and severally bound to the Commonwealth of Kentucky in the sum of One Hundred Dollars.

The Condition of this Bond is as follows:

That, whereas Marriage is intended to be solemnized between the above bound _____ and _____

Now, if there is no lawful cause to obstruct said Marriage, this Bond shall be void; otherwise it shall remain in full force and effect.

Dated at New Castle, Henry County, this _____ day of _____ 18__

ATTEST: _____

_____ Clerk
Henry County Court.

MARRIAGE CERTIFICATE.

This is to Certify, That on the 23rd day of Feby 1893, the RITES OF MARRIAGE were legally solemnized by me between Frank Rankley and Lucy Carpenter at S.P. Carpenters in the County of HENRY, in the presence of Dr A Bishop S.P. Carpenters others

SIGNED: L S Chilton M.G.

MALE.

1. Date of Marriage Feby 23 1893
2. Name of Groom Frank Rankley
3. Residence of Groom Turners
4. Age of Groom 34
5. Number of Marriage of Groom First
6. Occupation Farmer
7. Birthplace of Groom Henry
8. Birthplace of Groom's Father Switzerland
9. Birthplace of Groom's Mother Old Country

FEMALE.

10. Name of Bride Lucy Carpenter
11. Residence of Bride Henry
12. Age of Bride Twenty
13. Number of Marriage of Bride First
14. Birthplace of Bride Henry
15. Birthplace of Bride's Father Henry
16. Birthplace of Bride's Mother Henry
17. Remarks Letter from Father giving consent

N. B.—At Nos. 5 and 13 state whether first, second, etc., Marriage of each or either party.

To be married at Home of Bride

on the 23rd day of Feby 1893

I CERTIFY that the above is correct to the best of my knowledge and belief.

WITNESS my hand, this 22nd day of Feby 1893

Attest: Frank Rankley

W W Turner
By R W Turner D.C. Clerk Henry County Court.

MARRIAGE BOND.

THE COMMONWEALTH OF KENTUCKY.

Be it Known, That we, _____

as principal, and _____

as surety, are jointly and severally bound to the Commonwealth of Kentucky in the sum of One Hundred Dollars.

The Condition of this Bond is as follows:

That, whereas Marriage is intended to be solemnized between the above bound _____ and _____

Now, if there is no lawful cause to obstruct said Marriage, this Bond shall be void; otherwise it shall remain in full force and effect.

Dated at New Castle, Henry County, this _____ day of _____ 18__

ATTEST: _____

_____ Clerk
Henry County Court.

MARRIAGE CERTIFICATE.

This is to Certify, That on the 5 day of April 1893, the RITES OF MARRIAGE were legally solemnized by me between G. M. Spillman and Aretta G. Browning at Jas Brownings in the County of HENRY, in the presence of Geo Merchant & Louis Moore

SIGNED: J. T. Dempson

MALE.

1. Date of Marriage April 3 1893
2. Name of Groom G. M. Spillman
3. Residence of Groom Trimble Co Ky
4. Age of Groom 28
5. Number of Marriage of Groom 2nd
6. Occupation Farmer
7. Birthplace of Groom Trimble Co Ky
8. Birthplace of Groom's Father Va
9. Birthplace of Groom's Mother Trimble Co Ky

FEMALE.

10. Name of Bride Aretta G Browning
11. Residence of Bride Henry Co
12. Age of Bride 26
13. Number of Marriage of Bride 1st
14. Birthplace of Bride Henry Co Ky
15. Birthplace of Bride's Father " " "
16. Birthplace of Bride's Mother " " "
17. Remarks Daughter of Jas Brownings

N. B.—At Nos. 5 and 13 state whether first, second, etc., Marriage of each or either party.

To be married at James Brownings

on the 5 day of April 1893

I CERTIFY that the above is correct to the best of my knowledge and belief.

WITNESS my hand, this 3 day of April 1893

Attest: G. M. Spillman
mark

W W Turner
Clerk Henry County Court.

MARRIAGE BOND.

THE COMMONWEALTH OF KENTUCKY.

Be it Known, That we, _____

as principal, and _____

as surety, are jointly and severally bound to the Commonwealth of Kentucky in the sum of One Hundred Dollars.

The Condition of this Bond is as follows:

That, whereas Marriage is intended to be solemnized between the above bound _____ *and* _____

Now, if there is no lawful cause to obstruct said Marriage, this Bond shall be void; otherwise it shall remain in full force and effect.

Dated at New Castle, Henry County, this _____ *day of* _____ *18*__

ATTEST:

_____ *Clerk*
Henry County Court.

MARRIAGE CERTIFICATE.

This is to Certify, That on the 27 *day of* Feby *18*92, *the* RITES OF MARRIAGE *were legally solemnized by me between* Thomas Rice *and* Tiney Johnson *at* Gestville *in the County of* HENRY, *in the presence of* Arlon Doe Ann Dee

SIGNED: E Stevens

MALE.

1. *Date of Marriage* Feby 27 1892
2. *Name of Groom* Thomas Rice
3. *Residence of Groom* _____
4. *Age of Groom* _____
5. *Number of Marriage of Groom* _____
6. *Occupation* _____
7. *Birthplace of Groom* _____
8. *Birthplace of Groom's Father* _____
9. *Birthplace of Groom's Mother* _____

FEMALE.

10. *Name of Bride* Tiney Johnson
11. *Residence of Bride* _____
12. *Age of Bride* _____
13. *Number of Marriage of Bride* _____
14. *Birthplace of Bride* _____
15. *Birthplace of Bride's Father* _____
16. *Birthplace of Bride's Mother* _____
17. *Remarks* _____

N. B.—At Nos. 5 and 13 state whether first, second, etc., Marriage of each or either party.

To be married at _____

on the _____ *day of* _____ *18*__

I CERTIFY that the above is correct to the best of my knowledge and belief.

WITNESS my hand, this _____ *day of* _____ *18*__

Attest:

_____
Clerk Henry County Court.

MARRIAGE BOND.

THE COMMONWEALTH OF KENTUCKY.

Be it Known, That we, _____

as principal, and _____

as surety, are jointly and severally bound to the Commonwealth of Kentucky in the sum of One Hundred Dollars.

The Condition of this Bond is as follows:

That, whereas Marriage is intended to be solemnized between the above bound _____ *and* _____

Now, if there is no lawful cause to obstruct said Marriage, this Bond shall be void; otherwise it shall remain in full force and effect.

Dated at New Castle, Henry County, this _____ *day of* _____ *18*__

ATTEST: _____

_____ *Clerk*
Henry County Court.

MARRIAGE CERTIFICATE.

This is to Certify, That on the 28th *day of* Feby *18*92, *the* RITES OF MARRIAGE *were legally solemnized by me between* Rolf Wills *and* Sarah Meriwether *at* Meriwether *in the County of* HENRY, *in the presence of* Bovis Rudd & W.B. Bennett

SIGNED: E Stivers

MALE.

1. *Date of Marriage* 28th Feby 1892
2. *Name of Groom* Rolf Wills
3. *Residence of Groom* _____
4. *Age of Groom* _____
5. *Number of Marriage of Groom* _____
6. *Occupation* _____
7. *Birthplace of Groom* _____
8. *Birthplace of Groom's Father* _____
9. *Birthplace of Groom's Mother* _____

FEMALE.

10. *Name of Bride* Sarah Meriwether
11. *Residence of Bride* _____
12. *Age of Bride* _____
13. *Number of Marriage of Bride* _____
14. *Birthplace of Bride* _____
15. *Birthplace of Bride's Father* _____
16. *Birthplace of Bride's Mother* _____
17. *Remarks* _____

N. B.—At Nos. 5 and 13 state whether first, second, etc., Marriage of each or either party.

To be married at _____

on the _____ *day of* _____ *18*__

I CERTIFY that the above is correct to the best of my knowledge and belief.

WITNESS my hand, this _____ *day of* _____ *18*__

Attest: _____

_____
Clerk Henry County Court.

MARRIAGE BOND.

THE COMMONWEALTH OF KENTUCKY.

Be it Known, *That we,* _____

as principal, and _____

as surety, are jointly and severally bound to the Commonwealth of Kentucky in the sum of One Hundred Dollars.

The Condition of this Bond is as follows:

That, whereas Marriage is intended to be solemnized between the above bound _____ *and* _____

Now, if there is no lawful cause to obstruct said Marriage, this Bond shall be void; otherwise it shall remain in full force and effect.

Dated at New Castle, Henry County, this _____ *day of* _____ *18*__

ATTEST:

_____ *Clerk*
Henry County Court.

MARRIAGE CERTIFICATE.

This is to Certify, *That on the* 16th *day of* Nov *18*92, *the* RITES OF MARRIAGE *were legally solemnized by me between* Walter Aldridge *and* America Simpson *at* Cist *in the County of* HENRY, *in the presence of* John Bowlth J.M. Hardin

SIGNED: E. Stivers

MALE.

1. *Date of Marriage* 16th Nov 1892
2. *Name of Groom* Walter Aldridge
3. *Residence of Groom* _____
4. *Age of Groom* _____
5. *Number of Marriage of Groom* _____
6. *Occupation* _____
7. *Birthplace of Groom* _____
8. *Birthplace of Groom's Father* _____
9. *Birthplace of Groom's Mother* _____

FEMALE.

10. *Name of Bride* America Simpson
11. *Residence of Bride* _____
12. *Age of Bride* _____
13. *Number of Marriage of Bride* _____
14. *Birthplace of Bride* _____
15. *Birthplace of Bride's Father* _____
16. *Birthplace of Bride's Mother* _____
17. *Remarks* _____

N. B.—At Nos. 5 and 13 state whether first, second, etc., Marriage of each or either party.

To be married at _____

on the _____ *day of* _____ *18*__

I CERTIFY that the above is correct to the best of my knowledge and belief.

WITNESS my hand, this _____ *day of* _____ *18*__

Attest:

_____
Clerk Henry County Court.

MARRIAGE BOND.

THE COMMONWEALTH OF KENTUCKY.

Be it Known, That we, _____

as principal, and _____

as surety, are jointly and severally bound to the Commonwealth of Kentucky in the sum of One Hundred Dollars.

The Condition of this Bond is as follows:

That, whereas Marriage is intended to be solemnized between the above bound _____ and _____

Now, if there is no lawful cause to obstruct said Marriage, this Bond shall be void; otherwise it shall remain in full force and effect.

Dated at New Castle, Henry County, this _____ day of _____ 18__

ATTEST:

_____ Clerk
Henry County Court.

MARRIAGE CERTIFICATE.

This is to Certify, That on the 4 day of January 1892, the RITES OF MARRIAGE were legally solemnized by me between Lindsay Coagmyle and Ida B Simpson at John Simpsons in the County of HENRY, in the presence of Ellis Wayland R. M. Crawley Geo Mohn Thomas Simpson & Jesse Hardin

SIGNED: W. H. Johnson

MALE.

1. Date of Marriage 4 January 1892
2. Name of Groom Lindsay Coagmyle
3. Residence of Groom _____
4. Age of Groom _____
5. Number of Marriage of Groom _____
6. Occupation _____
7. Birthplace of Groom _____
8. Birthplace of Groom's Father _____
9. Birthplace of Groom's Mother _____

FEMALE.

10. Name of Bride Ida B Simpson
11. Residence of Bride _____
12. Age of Bride _____
13. Number of Marriage of Bride _____
14. Birthplace of Bride _____
15. Birthplace of Bride's Father _____
16. Birthplace of Bride's Mother _____
17. Remarks _____

N. B.—At Nos. 5 and 13 state whether first, second, etc., Marriage of each or either party.

To be married at _____

on the _____ day of _____ 18__

I CERTIFY that the above is correct to the best of my knowledge and belief.

WITNESS my hand, this _____ day of _____ 18__

Attest: _____

_____
Clerk Henry County Court.

MALE.

1. Date of Marriage: Jany 28th 1892
2. Name of Groom: G. W. Allen
3. Residence of Groom: Sulphur Henry Co Ky
4. Age of Groom: 44
5. Number of Marriage of Groom: 2nd
6. Occupation: Farmer
7. Birthplace of Groom: Henry Co Ky
8. Birthplace of Groom's Father: Black " "
9. Birthplace of Groom's Mother: " " "

FEMALE.

10. Name of Bride: Retta Tillen
11. Residence of Bride: Henry Co. Ky.
12. Age of Bride: 36
13. Number of Marriage of Bride: 1st
14. Birthplace of Bride: Henry Co Ky
15. Birthplace of Bride's Father:
16. Birthplace of Bride's Mother:
17. Remarks:

N. B.—At Nos. 5 and 13 state whether first, second, etc., Marriage of each or either party.

To be married at Hotel in New Castle

on the 28th day of Jany 1892

I CERTIFY that the above is correct to the best of my knowledge and belief.

WITNESS my hand, this 28 day of Jany 1892

G W Allen

Attest:

W W Dunn

Clerk Henry County Court.

303

MALE.

1. Date of Marriage June 16th 1892
2. Name of Groom Geo. W. Aldridge
3. Residence of Groom Henry Co. Ky.
4. Age of Groom 29 years
5. Number of Marriage of Groom 1st
6. Occupation Farmer
7. Birthplace of Groom Henry Co Ky
8. Birthplace of Groom's Father Clark Co Ky
9. Birthplace of Groom's Mother Henry " "

FEMALE.

10. Name of Bride Sallie A. Carter
11. Residence of Bride Henry Co. Ky.
12. Age of Bride 24 years
13. Number of Marriage of Bride 1st
14. Birthplace of Bride Henry Co Ky
15. Birthplace of Bride's Father " " "
16. Birthplace of Bride's Mother " " "
17. Remarks

N. B.—At Nos. 5 and 13 state whether first, second, etc., Marriage of each or either party.

To be married at New Castle Ky

on the 16th day of June 1892

I CERTIFY that the above is correct to the best of my knowledge and belief.

WITNESS my hand, this 16 day of June 1892

Attest: Geo. W. Aldridge
Mark

W. W. Turner
Clerk Henry County Court.
by S. J. Dauthitt D.C.

MARRIAGE BOND.

THE COMMONWEALTH OF KENTUCKY.

Be it Known, That we, _____

as principal, and _____

as surety, are jointly and severally bound to the Commonwealth of Kentucky in the sum of One Hundred Dollars.

The Condition of this Bond is as follows:

That, whereas Marriage is intended to be solemnized between the above bound _____ *and* _____

Now, if there is no lawful cause to obstruct said Marriage, this Bond shall be void; otherwise it shall remain in full force and effect.

Dated at New Castle, Henry County, this _____ *day of* _____ *18*__

_____

ATTEST: _____

_____ *Clerk*
Henry County Court.

MARRIAGE CERTIFICATE.

This is to Certify, That on the 3d *day of* Feby *18*92, *the RITES OF MARRIAGE were legally solemnized by me between* Newt Chowning *and* Laura S Rice *at* Gut Oy *in the County of HENRY, in the presence of* H J Rice

James Crittenden

SIGNED: E. Stivers

MALE.

1. *Date of Marriage* _____
2. *Name of Groom* Newt Chowning
3. *Residence of Groom* _____
4. *Age of Groom* _____
5. *Number of Marriage of Groom* _____
6. *Occupation* _____
7. *Birthplace of Groom* _____
8. *Birthplace of Groom's Father* _____
9. *Birthplace of Groom's Mother* _____

FEMALE.

10. *Name of Bride* Laura S Rice
11. *Residence of Bride* _____
12. *Age of Bride* _____
13. *Number of Marriage of Bride* _____
14. *Birthplace of Bride* _____
15. *Birthplace of Bride's Father* _____
16. *Birthplace of Bride's Mother* _____
17. *Remarks* _____

N. B.—At Nos. 5 and 13 state whether first, second, etc., Marriage of each or either party.

To be married at _____

on the _____ *day of* _____ *18*__

I CERTIFY that the above is correct to the best of my knowledge and belief.

WITNESS my hand, this _____ *day of* _____ *18*__

Attest: _____

_____ *Clerk Henry County Court.*

MARRIAGE BOND.

THE COMMONWEALTH OF KENTUCKY.

Be it Known, That we, _____

as principal, and _____

as surety, are jointly and severally bound to the Commonwealth of Kentucky in the sum of One Hundred Dollars.

The Condition of this Bond is as follows:

That, whereas Marriage is intended to be solemnized between the above bound _____ *and* _____

Now, if there is no lawful cause to obstruct said Marriage, this Bond shall be void; otherwise it shall remain in full force and effect.

Dated at New Castle, Henry County, this _____ *day of* _____ *18*__

ATTEST:

_____ *Clerk*
Henry County Court.

MARRIAGE CERTIFICATE.

This is to Certify, That on the 28" *day of* Sept *18*92, *the* RITES OF MARRIAGE *were legally solemnized by me between* Sanford Schooler *and* Leona Kemper *at* Ferhouse *in the County of* HENRY, *in the presence of* N. P. Shelton
Jennie Adams

SIGNED: J. M. Fowler

MALE.

1. *Date of Marriage* Sept 28" 1892
2. *Name of Groom* Sanford Schooler
3. *Residence of Groom* Owen Co Ky.
4. *Age of Groom* 24
5. *Number of Marriage of Groom* 1st
6. *Occupation* Farmer
7. *Birthplace of Groom* Owen Co
8. *Birthplace of Groom's Father* " "
9. *Birthplace of Groom's Mother* " "

FEMALE.

10. *Name of Bride* Leona Kemper
11. *Residence of Bride* Henry Co Ky
12. *Age of Bride* 18
13. *Number of Marriage of Bride* 1st
14. *Birthplace of Bride* Owen Co
15. *Birthplace of Bride's Father* " "
16. *Birthplace of Bride's Mother* " "
17. *Remarks* Daughter of J. T. Kemper present

N. B.—At Nos. 5 and 13 state whether first, second, etc., Marriage of each or either party.

To be married at J. T. Kemper

on the 28 *day of* Sept *18*92

I CERTIFY that the above is correct to the best of my knowledge and belief.

WITNESS my hand, this 26 *day of* Sept *18*92

Attest: Sanford Schooler

O W Sims
Clerk Henry County Court.

MARRIAGE BOND.

THE COMMONWEALTH OF KENTUCKY.

Be it Known, That we, _____

as principal, and _____

as surety, are jointly and severally bound to the Commonwealth of Kentucky in the sum of One Hundred Dollars.

The Condition of this Bond is as follows:

That, whereas Marriage is intended to be solemnized between the above bound _____ *and* _____

Now, if there is no lawful cause to obstruct said Marriage, this Bond shall be void; otherwise it shall remain in full force and effect.

Dated at New Castle, Henry County, this _____ *day of* _____ *18*__

ATTEST: _____

_____ *Clerk*
Henry County Court.

MARRIAGE CERTIFICATE.

This is to Certify, That on the 9th *day of* Oct *18*92, *the* RITES OF MARRIAGE *were legally solemnized by me between* Barrett A Simpson *and* Mary D Hall *at* Z.T. Hally House *in the County of* HENRY, *in the presence of* E.W. Frost

John S. Shaw V. Others

SIGNED: Jon W Shaw M.S.

MALE.

1. *Date of Marriage* 9 Oct 1892
2. *Name of Groom* Barrett A Simpson
3. *Residence of Groom* _____
4. *Age of Groom* _____
5. *Number of Marriage of Groom* _____
6. *Occupation* _____
7. *Birthplace of Groom* _____
8. *Birthplace of Groom's Father* _____
9. *Birthplace of Groom's Mother* _____

FEMALE.

10. *Name of Bride* Mary D Hall
11. *Residence of Bride* _____
12. *Age of Bride* _____
13. *Number of Marriage of Bride* _____
14. *Birthplace of Bride* _____
15. *Birthplace of Bride's Father* _____
16. *Birthplace of Bride's Mother* _____
17. *Remarks* _____

N. B.—At Nos. 5 and 13 state whether first, second, etc., Marriage of each or either party.

To be married at _____

on the _____ *day of* _____ *18*__

I CERTIFY that the above is correct to the best of my knowledge and belief.

WITNESS my hand, this _____ *day of* _____ *18*__

Attest: _____

_____
Clerk Henry County Court.

MARRIAGE BOND.

THE COMMONWEALTH OF KENTUCKY.

Be it Known, That we, _____

as principal, and _____

as surety, are jointly and severally bound to the Commonwealth of Kentucky in the sum of One Hundred Dollars.

The Condition of this Bond is as follows:

That, whereas Marriage is intended to be solemnized between the above bound _____ *and* _____

Now, if there is no lawful cause to obstruct said Marriage, this Bond shall be void; otherwise it shall remain in full force and effect.

Dated at New Castle, Henry County, this _____ *day of* _____ *18*__

ATTEST: _____

_____ *Clerk*
Henry County Court.

MARRIAGE CERTIFICATE.

This is to Certify, That on the 29 *day of* June *18*92, *the* RITES OF MARRIAGE *were legally solemnized by me between* Wm H Reeves *and* Jennie Sutherland *at* Parchal Reeves *in the County of* ~~HENRY~~ Shelby, *in the presence of* J W Haymaker & J E Reeves

SIGNED: Parchal Reeves

MALE.

1. *Date of Marriage* June 29 1892
2. *Name of Groom* Wm H Reeves
3. *Residence of Groom* Henry Co Ky
4. *Age of Groom* 20
5. *Number of Marriage of Groom* 1st
6. *Occupation* Farmer
7. *Birthplace of Groom* Henry Co Ky
8. *Birthplace of Groom's Father* _____
9. *Birthplace of Groom's Mother* Ill

FEMALE.

10. *Name of Bride* Jennie Sutherland
11. *Residence of Bride* Henry Co Ky
12. *Age of Bride* 22
13. *Number of Marriage of Bride* 1st
14. *Birthplace of Bride* Nicholas Co Ky
15. *Birthplace of Bride's Father* _____
16. *Birthplace of Bride's Mother* _____
17. *Remarks* Daughter of Nancy Lawrance

N. B.—At Nos. 5 and 13 state whether first, second, etc., Marriage of each or either party.

To be married at Near Emerson Ky

on the 29 *day of* June *18*92

I CERTIFY that the above is correct to the best of my knowledge and belief.

WITNESS my hand, this 28 *day of* June *18*92

Attest: Wm H Reeves

W H Turner
Clerk Henry County Court.

MARRIAGE BOND.

THE COMMONWEALTH OF KENTUCKY.

Be it Known, That we, _____

as principal, and _____

as surety, are jointly and severally bound to the Commonwealth of Kentucky in the sum of One Hundred Dollars.

The Condition of this Bond is as follows:

That, whereas Marriage is intended to be solemnized between the above bound _____ *and* _____

Now, if there is no lawful cause to obstruct said Marriage, this Bond shall be void; otherwise it shall remain in full force and effect.

Dated at New Castle, Henry County, this _____ *day of* _____ *18*__

ATTEST: _____

_____ *Clerk*
Henry County Court.

MARRIAGE CERTIFICATE.

This is to Certify, That on the 2nd *day of* July *18*92, *the* RITES OF MARRIAGE *were legally solemnized by me between* Thos D Mitchell *and* Miss Sarah C Hegh *at the Parsonage* New Castle *in the County of* HENRY, *in the presence of* Mr Arthur Ellis
J C Scobee

SIGNED: J A Sawyer Minister
M E Church South

MARRIAGE BOND.

MALE.

1. *Date of Marriage* July 2 1892
2. *Name of Groom* Thos D Mitchell
3. *Residence of Groom* Rudleton
4. *Age of Groom* 29
5. *Number of Marriage of Groom* _____
6. *Occupation* _____
7. *Birthplace of Groom* _____
8. *Birthplace of Groom's Father* _____
9. *Birthplace of Groom's Mother* _____

FEMALE.

10. *Name of Bride* Sally C Hegh
11. *Residence of Bride* Henry Co Ky
12. *Age of Bride* 25
13. *Number of Marriage of Bride* _____
14. *Birthplace of Bride* _____
15. *Birthplace of Bride's Father* _____
16. *Birthplace of Bride's Mother* _____
17. *Remarks* _____

N. B.—At Nos. 5 and 13 state whether first, second, etc., Marriage of each or either party.

To be married at New Castle

on the 2 *day of* July *18*92

I CERTIFY that the above is correct to the best of my knowledge and belief.

WITNESS my hand, this 2 *day of* July *18*92

Attest: Thos D Mitchell

Clerk Henry County Court.

MARRIAGE BOND.

THE COMMONWEALTH OF KENTUCKY.

Be it Known, That we, _____

as principal, and _____

as surety, are jointly and severally bound to the Commonwealth of Kentucky in the sum of One Hundred Dollars.

The Condition of this Bond is as follows:

That, whereas Marriage is intended to be solemnized between the above bound _____ and _____

Now, if there is no lawful cause to obstruct said Marriage, this Bond shall be void; otherwise it shall remain in full force and effect.

Dated at New Castle, Henry County, this _____ day of _____ 18__

ATTEST: _____

_____ Clerk
Henry County Court.

MARRIAGE CERTIFICATE.

This is to Certify, That on the 27th day of July 1892, the RITES OF MARRIAGE were legally solemnized by me between John W. Chilton and Lucy E. Fewell at Travis Wilson in the County of HENRY, in the presence of Samuel Adcock Preston Chilton Joseph Neville

SIGNED: L. S. Chilton M.G.

MARRIAGE BOND.

MALE.

1. Date of Marriage July 27th 1892
2. Name of Groom John W. Chilton
3. Residence of Groom Henry Coky
4. Age of Groom 49
5. Number of Marriage of Groom 2nd
6. Occupation Farmer
7. Birthplace of Groom Henry Co
8. Birthplace of Groom's Father " "
9. Birthplace of Groom's Mother " "

FEMALE.

10. Name of Bride Lucy E. Fewell
11. Residence of Bride Henry Coky
12. Age of Bride 52
13. Number of Marriage of Bride 2nd
14. Birthplace of Bride Henry Coky
15. Birthplace of Bride's Father
16. Birthplace of Bride's Mother
17. Remarks Widow of Geo Fewell

N. B.—At Nos. 5 and 13 state whether first, second, etc., Marriage of each or either party.

To be married at Travis Wilsons

on the 27 day of July 1892

I CERTIFY that the above is correct to the best of my knowledge and belief.

WITNESS my hand, this 26 day of July 1892

Attest: John W. Chilton

Clerk Henry County Court.

MARRIAGE BOND.

THE COMMONWEALTH OF KENTUCKY.

Be it Known, That we, _____

as principal, and _____

as surety, are jointly and severally bound to the Commonwealth of Kentucky in the sum of One Hundred Dollars.

The Condition of this Bond is as follows:

That, whereas Marriage is intended to be solemnized between the above bound _____ and _____

Now, if there is no lawful cause to obstruct said Marriage, this Bond shall be void; otherwise it shall remain in full force and effect.

Dated at New Castle, Henry County, this _____ day of _____ 18__

ATTEST:

_____ Clerk
Henry County Court.

MARRIAGE CERTIFICATE.

This is to Certify, That on the 11 day of August 1892, the RITES OF MARRIAGE were legally solemnized by me between Wm Sutherland and Dora Bell Harlow at Res of John Skiles in the County of ~~HENRY~~ Owen, in the presence of Florida Skiles & John Griffith

SIGNED: O. B. Riley

MALE.

1. Date of Marriage August 11th 1892
2. Name of Groom Wm Sutherland
3. Residence of Groom Henry Co Ky
4. Age of Groom 18
5. Number of Marriage of Groom 1d
6. Occupation Farm hand
7. Birthplace of Groom Frankfort Ky
8. Birthplace of Groom's Father
9. Birthplace of Groom's Mother

FEMALE.

10. Name of Bride Dora Bell Harlow
11. Residence of Bride ~~24~~ Henry Co Ky
12. Age of Bride 24
13. Number of Marriage of Bride 1d
14. Birthplace of Bride Henry Co Ky
15. Birthplace of Bride's Father
16. Birthplace of Bride's Mother
17. Remarks Daughter of Eliza Harlow age of Bride proved by James Cullen also subpeaked as to Wm Sutherland

N. B.—At Nos. 5 and 13 state whether first, second, etc., Marriage of each or either party.

To be married at near Maxly in Owen Co Ky

on the 11th day of August 1892

I CERTIFY that the above is correct to the best of my knowledge and belief.

WITNESS my hand, this 9 day of August 1892

William Sutherland

Attest: H. W. Trevor
Clerk Henry County Court.

MARRIAGE BOND.

THE COMMONWEALTH OF KENTUCKY.

Be it Known, That we, _____

as principal, and _____

as surety, are jointly and severally bound to the Commonwealth of Kentucky in the sum of One Hundred Dollars.

The Condition of this Bond is as follows:

That, whereas Marriage is intended to be solemnized between the above bound _____ *and* _____

Now, if there is no lawful cause to obstruct said Marriage, this Bond shall be void; otherwise it shall remain in full force and effect.

Dated at New Castle, Henry County, this _____ *day of* _____ *18*__

ATTEST: _____

_____ *Clerk*
Henry County Court.

MARRIAGE CERTIFICATE.

This is to Certify, That on the _____ *day of* _____ *18*__, *the RITES OF MARRIAGE were legally solemnized by me between* _____ *and* _____ *at* _____ *in the County of HENRY, in the presence of* _____

SIGNED: _____

MARRIAGE BOND.

MALE.

1. *Date of Marriage* August 10 1892
2. *Name of Groom* Linden James
3. *Residence of Groom* Henry Co Ky
4. *Age of Groom* 21
5. *Number of Marriage of Groom* 1st
6. *Occupation* Farmer
7. *Birthplace of Groom* Henry Co Ky
8. *Birthplace of Groom's Father* " " "
9. *Birthplace of Groom's Mother* " " "

FEMALE.

10. *Name of Bride* Susan Kelly
11. *Residence of Bride* Henry Co Ky
12. *Age of Bride* 18
13. *Number of Marriage of Bride* 1st
14. *Birthplace of Bride* Henry Co Ky
15. *Birthplace of Bride's Father* " " "
16. *Birthplace of Bride's Mother* " " "
17. *Remarks* Daughter of Daniel Kelly — Cuf Jelo

N. B.—At Nos. 5 and 13 state whether first, second, etc., Marriage of each or either party.

To be married at Daniel Kelly

on the 10 *day of* August *18*92

I CERTIFY that the above is correct to the best of my knowledge and belief.

WITNESS my hand, this 9 *day of* August *18*92

Attest: Linden James

Clerk Henry County Court.

MARRIAGE BOND.

THE COMMONWEALTH OF KENTUCKY.

Be it Known, That we, _____

as principal, and _____

as surety, are jointly and severally bound to the Commonwealth of Kentucky in the sum of One Hundred Dollars.

The Condition of this Bond is as follows:

That, whereas Marriage is intended to be solemnized between the above bound _____ *and* _____

Now, if there is no lawful cause to obstruct said Marriage, this Bond shall be void; otherwise it shall remain in full force and effect.

Dated at New Castle, Henry County, this _____ *day of* _____ *18*__

ATTEST: _____

_____ *Clerk*
Henry County Court.

MARRIAGE CERTIFICATE.

This is to Certify, That on the 10" *day of* August *18*92, *the RITES OF MARRIAGE were legally solemnized by me between* M S Redman *and* Sarah Alice Stevens *at* Gut *in the County of HENRY, in the presence of* J W Bobbitt
Omer Eddins

SIGNED: E Stivers

MARRIAGE BOND.

MALE.

1. *Date of Marriage* _____
2. *Name of Groom* M S Redman
3. *Residence of Groom* _____
4. *Age of Groom* _____
5. *Number of Marriage of Groom* _____
6. *Occupation* _____
7. *Birthplace of Groom* _____
8. *Birthplace of Groom's Father* _____
9. *Birthplace of Groom's Mother* _____

FEMALE.

10. *Name of Bride* Sarah Alice Stevens
11. *Residence of Bride* _____
12. *Age of Bride* _____
13. *Number of Marriage of Bride* _____
14. *Birthplace of Bride* _____
15. *Birthplace of Bride's Father* _____
16. *Birthplace of Bride's Mother* _____
17. *Remarks* _____

N. B.—At Nos. 5 and 18 state whether first, second, etc., Marriage of each or either party.

To be married at _____

on the _____ *day of* _____ *18*__

I CERTIFY that the above is correct to the best of my knowledge and belief.

WITNESS my hand, this _____ *day of* _____ *18*__

Attest: _____

_____
Clerk Henry County Court.

MARRIAGE BOND.

THE COMMONWEALTH OF KENTUCKY.

Be it Known, That we, _____

as principal, and _____

as surety, are jointly and severally bound to the Commonwealth of Kentucky in the sum of One Hundred Dollars.

The Condition of this Bond is as follows:

That, whereas Marriage is intended to be solemnized between the above bound _____ *and* _____

Now, if there is no lawful cause to obstruct said Marriage, this Bond shall be void; otherwise it shall remain in full force and effect.

Dated at New Castle, Henry County, this _____ *day of* _____ *18*__

ATTEST: _____

_____ *Clerk*
Henry County Court.

MARRIAGE CERTIFICATE.

This is to Certify, That on the 25 *day of* June *18*92, *the RITES OF MARRIAGE were legally solemnized by me between* Wm Bennett *and* Clara Little John *at* Gratz Ky *in the County of HENRY, in the presence of* H E Long & J R Hall

SIGNED: E Stivers

MARRIAGE BOND.

MALE.

1. *Date of Marriage* _____
2. *Name of Groom* Wm Bennett
3. *Residence of Groom* _____
4. *Age of Groom* _____
5. *Number of Marriage of Groom* _____
6. *Occupation* _____
7. *Birthplace of Groom* _____
8. *Birthplace of Groom's Father* _____
9. *Birthplace of Groom's Mother* _____

FEMALE.

10. *Name of Bride* Clara Little John
11. *Residence of Bride* _____
12. *Age of Bride* _____
13. *Number of Marriage of Bride* _____
14. *Birthplace of Bride* _____
15. *Birthplace of Bride's Father* _____
16. *Birthplace of Bride's Mother* _____
17. *Remarks* _____

N. B.—At Nos. 5 and 13 state whether first, second, etc., Marriage of each or either party.

To be married at _____

on the _____ *day of* _____ *18*__

I CERTIFY that the above is correct to the best of my knowledge and belief.

WITNESS my hand, this _____ *day of* _____ *18*__

Attest: _____

_____
Clerk Henry County Court.

MARRIAGE BOND.

THE COMMONWEALTH OF KENTUCKY.

Be it Known, That we, _____

as principal, and _____

as surety, are jointly and severally bound to the Commonwealth of Kentucky in the sum of One Hundred Dollars.

The Condition of this Bond is as follows:

That, whereas Marriage is intended to be solemnized between the above bound _____ *and* _____

Now, if there is no lawful cause to obstruct said Marriage, this Bond shall be void; otherwise it shall remain in full force and effect.

Dated at New Castle, Henry County, this _____ *day of* _____ *18*__

_____

ATTEST: _____

_____ *Clerk*
Henry County Court.

MARRIAGE CERTIFICATE.

This is to Certify, That on the 5 *day of* Jany *18*93, *the* RITES OF MARRIAGE *were legally solemnized by me between* B.H. Hall *and* Mrs Fannie Blackwell *at* Cert Church *in the County of* HENRY, *in the presence of* Wm Hall
Wm Hoop

SIGNED: A Stivers

MALE.

1. *Date of Marriage* 5 Jany 1893
2. *Name of Groom* B.H. Hall
3. *Residence of Groom* _____
4. *Age of Groom* _____
5. *Number of Marriage of Groom* _____
6. *Occupation* _____
7. *Birthplace of Groom* _____
8. *Birthplace of Groom's Father* _____
9. *Birthplace of Groom's Mother* _____

FEMALE.

10. *Name of Bride* Fannie Blackwell
11. *Residence of Bride* _____
12. *Age of Bride* _____
13. *Number of Marriage of Bride* _____
14. *Birthplace of Bride* _____
15. *Birthplace of Bride's Father* _____
16. *Birthplace of Bride's Mother* _____
17. *Remarks* _____

N. B.—At Nos 5 and 13 state whether first, second, etc., Marriage of each or either party.

To be married at _____

on the _____ *day of* _____ *18*__

I CERTIFY that the above is correct to the best of my knowledge and belief.

WITNESS my hand, this _____ *day of* _____ *18*__

Attest: W.P. Swope

W.P. Swope
Clerk Henry County Court.

W.S. Gayle
Owen Co

MARRIAGE BOND.

THE COMMONWEALTH OF KENTUCKY.

Be it Known, That we, _____

as principal, and _____

as surety, are jointly and severally bound to the Commonwealth of Kentucky in the sum of One Hundred Dollars.

The Condition of this Bond is as follows:

That, whereas Marriage is intended to be solemnized between the above bound _____ *and* _____

Now, if there is no lawful cause to obstruct said Marriage, this Bond shall be void; otherwise it shall remain in full force and effect.

Dated at New Castle, Henry County, this _____ *day of* _____ *18*__

ATTEST: _____

_____ *Clerk*
Henry County Court.

MARRIAGE CERTIFICATE.

This is to Certify, That on the 5 *day of* Oct *18*92, *the* **RITES OF MARRIAGE** *were legally solemnized by me between* Luther Adams *and* Icy Long *at* Gest *in the County of* **HENRY**, *in the presence of* Jas A Parsen
John Bramblett

SIGNED: A Stivers

MARRIAGE BOND.

MALE.

1. *Date of Marriage* 5 Oct 1892
2. *Name of Groom* Luther Adams
3. *Residence of Groom* _____
4. *Age of Groom* _____
5. *Number of Marriage of Groom* _____
6. *Occupation* _____
7. *Birthplace of Groom* _____
8. *Birthplace of Groom's Father* _____
9. *Birthplace of Groom's Mother* _____

FEMALE.

10. *Name of Bride* Icy Long
11. *Residence of Bride* _____
12. *Age of Bride* _____
13. *Number of Marriage of Bride* _____
14. *Birthplace of Bride* _____
15. *Birthplace of Bride's Father* _____
16. *Birthplace of Bride's Mother* _____
17. *Remarks* _____

N. B.—At Nos. 5 and 13 state whether first, second, etc., Marriage of each or either party.

To be married at _____

on the _____ *day of* _____ *18*__

I CERTIFY that the above is correct to the best of my knowledge and belief.

WITNESS my hand, this _____ *day of* _____ *18*__

Attest: _____

_____ *Clerk Henry County Court.*

by A. B. Clements

MARRIAGE BOND.

THE COMMONWEALTH OF KENTUCKY.

Be it Known, That we, _____

as principal, and _____

as surety, are jointly and severally bound to the Commonwealth of Kentucky in the sum of One Hundred Dollars.

The Condition of this Bond is as follows:

That, whereas Marriage is intended to be solemnized between the above bound _____ *and* _____

Now, if there is no lawful cause to obstruct said Marriage, this Bond shall be void; otherwise it shall remain in full force and effect.

Dated at New Castle, Henry County, this _____ *day of* _____ *18*__

ATTEST: _____

_____ *Clerk*
Henry County Court.

MARRIAGE CERTIFICATE.

This is to Certify, That on the 21 *day of* Sept *18*92, *the* RITES OF MARRIAGE *were legally solemnized by me between* W. C. Lewis *and* Maud Lindsey *at* Gest *in the County of* HENRY, *in the presence of* W. W. Hall
Milton Clements

SIGNED: A. Stivers

MALE.

1. *Date of Marriage* 21 Sept 1892
2. *Name of Groom* W. C. Lewis
3. *Residence of Groom* _____
4. *Age of Groom* _____
5. *Number of Marriage of Groom* _____
6. *Occupation* _____
7. *Birthplace of Groom* _____
8. *Birthplace of Groom's Father* _____
9. *Birthplace of Groom's Mother* _____

FEMALE.

10. *Name of Bride* Maud Lindsey
11. *Residence of Bride* _____
12. *Age of Bride* _____
13. *Number of Marriage of Bride* _____
14. *Birthplace of Bride* _____
15. *Birthplace of Bride's Father* _____
16. *Birthplace of Bride's Mother* _____
17. *Remarks* _____

N. B.—At Nos. 5 and 13 state whether first, second, etc., Marriage of each or either party.

To be married at _____

on the _____ *day of* _____ *18*__

I CERTIFY that the above is correct to the best of my knowledge and belief.

WITNESS my hand, this _____ *day of* _____ *18*__

Attest: _____

_____ *Clerk Henry County Court.*

By A B Clements
D.C.

MARRIAGE BOND.

THE COMMONWEALTH OF KENTUCKY.

Be it Known, That we, _____

as principal, and _____

as surety, are jointly and severally bound to the Commonwealth of Kentucky in the sum of One Hundred Dollars.

The Condition of this Bond is as follows:

That, whereas Marriage is intended to be solemnized between the above bound _____ *and* _____

Now, if there is no lawful cause to obstruct said Marriage, this Bond shall be void; otherwise it shall remain in full force and effect.

Dated at New Castle, Henry County, this _____ *day of* _____ *18*__

_____

ATTEST: _____

_____ *Clerk*
Henry County Court.

MARRIAGE CERTIFICATE.

This is to Certify, That on the 22 *day of* Dec *18*92, *the* RITES OF MARRIAGE *were legally solemnized by me between* C.W. Willhoite *and* Maggie Haldridge *at* Cut Bapt Church *in the County of* HENRY, *in the presence of* John Wallace & Burdine Owen

SIGNED: W.H. Johnson

MALE.

1. *Date of Marriage* 22 December 1892
2. *Name of Groom* C.W. Willhoite
3. *Residence of Groom* _____
4. *Age of Groom* _____
5. *Number of Marriage of Groom* _____
6. *Occupation* _____
7. *Birthplace of Groom* _____
8. *Birthplace of Groom's Father* _____
9. *Birthplace of Groom's Mother* _____

FEMALE.

10. *Name of Bride* Maggie Haldridge
11. *Residence of Bride* _____
12. *Age of Bride* _____
13. *Number of Marriage of Bride* _____
14. *Birthplace of Bride* _____
15. *Birthplace of Bride's Father* _____
16. *Birthplace of Bride's Mother* _____
17. *Remarks* _____

N. B.—At Nos. 5 and 13 state whether first, second, etc., Marriage of each or either party.

To be married at _____

on the _____ *day of* _____ *18*__

I CERTIFY that the above is correct to the best of my knowledge and belief.

WITNESS my hand, this _____ *day of* _____ *18*__

Attest: _____

_____
Clerk Henry County Court.

By A B Clements
D.C.

MARRIAGE BOND.

THE COMMONWEALTH OF KENTUCKY.

Be it Known, That we, _____

as principal, and _____

as surety, are jointly and severally bound to the Commonwealth of Kentucky in the sum of One Hundred Dollars.

The Condition of this Bond is as follows:

That, whereas Marriage is intended to be solemnized between the above bound _____ *and* _____

Now, if there is no lawful cause to obstruct said Marriage, this Bond shall be void; otherwise it shall remain in full force and effect.

Dated at New Castle, Henry County, this _____ *day of* _____ *18*__

ATTEST:

_____ *Clerk*
Henry County Court.

MARRIAGE CERTIFICATE.

This is to Certify, That on the 13 *day of* Nov *18*92, *the* RITES OF MARRIAGE *were legally solemnized by me between* W.A. Wise *and* Lula Shaw *at* Hardin schoolhouse *in the County of* HENRY, *in the presence of* Jas B Lindsay & Milton Alaunto

SIGNED: E Stivers

MALE.

1. *Date of Marriage* 13th Nov 1892
2. *Name of Groom* W.A. Wise
3. *Residence of Groom* _____
4. *Age of Groom* _____
5. *Number of Marriage of Groom* _____
6. *Occupation* _____
7. *Birthplace of Groom* _____
8. *Birthplace of Groom's Father* _____
9. *Birthplace of Groom's Mother* _____

FEMALE.

10. *Name of Bride* Lula Shaw
11. *Residence of Bride* _____
12. *Age of Bride* _____
13. *Number of Marriage of Bride* _____
14. *Birthplace of Bride* _____
15. *Birthplace of Bride's Father* _____
16. *Birthplace of Bride's Mother* _____
17. *Remarks* _____

N. B.—At Nos. 5 and 13 state whether first, second, etc., Marriage of each or either party.

To be married at _____

on the _____ *day of* _____ *18*__

I CERTIFY that the above is correct to the best of my knowledge and belief.

WITNESS my hand, this _____ *day of* _____ *18*__

Attest:

_____
Clerk Henry County Court.

MARRIAGE BOND.

THE COMMONWEALTH OF KENTUCKY.

Be it Known, That we, _____

as principal, and _____

as surety, are jointly and severally bound to the Commonwealth of Kentucky in the sum of One Hundred Dollars.

The Condition of this Bond is as follows:

That, whereas Marriage is intended to be solemnized between the above bound _____ *and* _____

Now, if there is no lawful cause to obstruct said Marriage, this Bond shall be void; otherwise it shall remain in full force and effect.

Dated at New Castle, Henry County, this _____ *day of* _____ *18*__

ATTEST: _____

_____ *Clerk*
Henry County Court.

MARRIAGE CERTIFICATE.

This is to Certify, That on the 2 *day of* Oct *18*92, *the* RITES OF MARRIAGE *were legally solemnized by me between* John Stivers *and* Mary Rayton *at* John Stivers *in the County of* HENRY, *in the presence of* Thomas Dunaway & Rod Ford

SIGNED: W. H. Johnson

MALE.

1. *Date of Marriage* 2 Oct 1892
2. *Name of Groom* John Stivers
3. *Residence of Groom* 30
4. *Age of Groom* _____
5. *Number of Marriage of Groom* _____
6. *Occupation* _____
7. *Birthplace of Groom* _____
8. *Birthplace of Groom's Father* _____
9. *Birthplace of Groom's Mother* _____

FEMALE.

10. *Name of Bride* Mary Rayton
11. *Residence of Bride* _____
12. *Age of Bride* 25
13. *Number of Marriage of Bride* _____
14. *Birthplace of Bride* _____
15. *Birthplace of Bride's Father* _____
16. *Birthplace of Bride's Mother* _____
17. *Remarks* _____

N. B.—At Nos. 5 and 13 state whether first, second, etc., Marriage of each or either party.

To be married at _____

on the _____ *day of* _____ *18*__

I CERTIFY that the above is correct to the best of my knowledge and belief.

WITNESS my hand, this _____ *day of* _____ *18*__

Attest: _____

_____
Clerk Henry County Court.

MARRIAGE BOND.

THE COMMONWEALTH OF KENTUCKY.

Be it Known, That we, _____

as principal, and _____

as surety, are jointly and severally bound to the Commonwealth of Kentucky in the sum of One Hundred Dollars.

The Condition of this Bond is as follows:

That, whereas Marriage is intended to be solemnized between the above bound _____ *and* _____

Now, if there is no lawful cause to obstruct said Marriage, this Bond shall be void; otherwise it shall remain in full force and effect.

Dated at New Castle, Henry County, this _____ *day of* _____ *18*__

ATTEST:

_____ *Clerk*
Henry County Court.

MARRIAGE CERTIFICATE.

This is to Certify, That on the 5 *day of* Aug *18*92, *the* RITES OF MARRIAGE *were legally solemnized by me between* Jesse Hall *and* Alice Ford *at* _____ *in the County of* HENRY, *in the presence of* Worthwin Perry
Jesse Owen

SIGNED: W. S. Willis

MALE.

1. *Date of Marriage* 5 Aug 1892
2. *Name of Groom* Jesse Hall
3. *Residence of Groom* _____
4. *Age of Groom* _____
5. *Number of Marriage of Groom* _____
6. *Occupation* _____
7. *Birthplace of Groom* _____
8. *Birthplace of Groom's Father* _____
9. *Birthplace of Groom's Mother* _____

FEMALE.

10. *Name of Bride* Alice Ford
11. *Residence of Bride* _____
12. *Age of Bride* _____
13. *Number of Marriage of Bride* _____
14. *Birthplace of Bride* _____
15. *Birthplace of Bride's Father* _____
16. *Birthplace of Bride's Mother* _____
17. *Remarks* _____

N. B.—At Nos. 5 and 13 state whether first, second, etc., Marriage of each or either party.

To be married at _____

on the _____ *day of* _____ *18*__

I CERTIFY that the above is correct to the best of my knowledge and belief.

WITNESS my hand, this _____ *day of* _____ *18*__

Attest:

_____
Clerk Henry County Court.

MARRIAGE BOND.

THE COMMONWEALTH OF KENTUCKY.

Be it Known, That we, _____

as principal, and _____

as surety, are jointly and severally bound to the Commonwealth of Kentucky in the sum of One Hundred Dollars.

The Condition of this Bond is as follows:

That, whereas Marriage is intended to be solemnized between the above bound _____ and _____

Now, if there is no lawful cause to obstruct said Marriage, this Bond shall be void; otherwise it shall remain in full force and effect.

Dated at New Castle, Henry County, this _____ day of _____ 18__

ATTEST:

_____ Clerk
Henry County Court.

MARRIAGE CERTIFICATE.

This is to Certify, That on the 20th day of April 1893 the RITES OF MARRIAGE were legally solemnized by me between H. J. Siper and Bettie Riggs at Smithfield in the County of HENRY, in the presence of James Riggs & Shelby Longest

SIGNED: J. S. Gatton

MALE.

1. Date of Marriage 20 April 1893
2. Name of Groom H. J. Siper
3. Residence of Groom Smithfield
4. Age of Groom twenty two
5. Number of Marriage of Groom First
6. Occupation Farmer
7. Birthplace of Groom Hamson Co
8. Birthplace of Groom's Father _____
9. Birthplace of Groom's Mother _____

FEMALE.

10. Name of Bride Bettie Riggs
11. Residence of Bride Smithfield
12. Age of Bride twenty three
13. Number of Marriage of Bride First
14. Birthplace of Bride Henry
15. Birthplace of Bride's Father _____
16. Birthplace of Bride's Mother _____
17. Remarks _____

N. B.—At Nos. 5 and 13 state whether first, second, etc., Marriage of each or either party.

To be married at Smithfield

on the 20th day of April 1893

I CERTIFY that the above is correct to the best of my knowledge and belief.

WITNESS my hand, this 18th day of April 1893

Attest: H. J. Siper

W. W. Turner
Clerk Henry County Court.

MARRIAGE BOND.

THE COMMONWEALTH OF KENTUCKY.

Be it Known, That we, _____

as principal, and _____

as surety, are jointly and severally bound to the Commonwealth of Kentucky in the sum of One Hundred Dollars.

The Condition of this Bond is as follows:

That, whereas Marriage is intended to be solemnized between the above bound _____ *and* _____

Now, if there is no lawful cause to obstruct said Marriage, this Bond shall be void; otherwise it shall remain in full force and effect.

Dated at New Castle, Henry County, this _____ *day of* _____ *18*__

ATTEST:

_____ *Clerk*
Henry County Court.

MARRIAGE CERTIFICATE.

This is to Certify, That on the 26" *day of* April *18*93, *the* RITES OF MARRIAGE *were legally solemnized by me between* G.B. Hardin *and* Amanda Sanders *at* Tom Sanders *in the County of* HENRY, *in the presence of* Frank Batts George Harlow

SIGNED: T. Knight

MALE.

1. *Date of Marriage* April 26" 1893
2. *Name of Groom* G. B. Hardin
3. *Residence of Groom* Drumon Springs Ky
4. *Age of Groom* 24
5. *Number of Marriage of Groom* 1st
6. *Occupation* Farmer
7. *Birthplace of Groom* Covington Ky
8. *Birthplace of Groom's Father* " "
9. *Birthplace of Groom's Mother* Inland

FEMALE.

10. *Name of Bride* Amanda F. Sanders
11. *Residence of Bride* Henry Co. Ky.
12. *Age of Bride* 19
13. *Number of Marriage of Bride* 1st
14. *Birthplace of Bride* Owen Co Ky
15. *Birthplace of Bride's Father* Gunnap Co. Ky.
16. *Birthplace of Bride's Mother* Owen " "
17. *Remarks* Consent of Father proved by oath of Geo Sanders

N. B.—At Nos. 5 and 13 state whether first, second, etc., Marriage of each or either party.

To be married at T. H. Sanders

on the 26 *day of* April *18*93

I CERTIFY that the above is correct to the best of my knowledge and belief.

WITNESS my hand, this 24 *day of* April *18*93

Attest: G B Hardin

_____
Clerk Henry County Court.

MARRIAGE BOND.

THE COMMONWEALTH OF KENTUCKY.

Be it Known, That we, _____

as principal, and _____

as surety, are jointly and severally bound to the Commonwealth of Kentucky in the sum of One Hundred Dollars.

The Condition of this Bond is as follows:

That, whereas Marriage is intended to be solemnized between the above bound _____ and _____

Now, if there is no lawful cause to obstruct said Marriage, this Bond shall be void; otherwise it shall remain in full force and effect.

Dated at New Castle, Henry County, this _____ day of _____ 18__

ATTEST: _____

_____ Clerk
Henry County Court.

MARRIAGE CERTIFICATE.

This is to Certify, That on the 26th day of April 1893, the RITES OF MARRIAGE were legally solemnized by me between John A Campbell and Anna Hugley at New Castle in the County of HENRY, in the presence of J.P. Gray Will Gist

SIGNED: H.G. Fleming

MALE.

1. Date of Marriage April 26th 1893
2. Name of Groom John A. Campbell
3. Residence of Groom Franklin Tenn.
4. Age of Groom 38
5. Number of Marriage of Groom 1st
6. Occupation Druggist
7. Birthplace of Groom Franklin Tenn.
8. Birthplace of Groom's Father Ireland
9. Birthplace of Groom's Mother Franklin Tenn

FEMALE.

10. Name of Bride Anna Hugley
11. Residence of Bride New Castle Ky
12. Age of Bride 21
13. Number of Marriage of Bride 1st
14. Birthplace of Bride Henry Co
15. Birthplace of Bride's Father " "
16. Birthplace of Bride's Mother " "
17. Remarks _____

N. B.—At Nos. 5 and 13 state whether first, second, etc., Marriage of each or either party.

To be married at Christian Church in New Castle

on the 26 day of April 1893

I CERTIFY that the above is correct to the best of my knowledge and belief.

WITNESS my hand, this 26 day of April 1893

Jno A Campbell

Attest:

W W Turner
Clerk Henry County Court.

MARRIAGE BOND.

THE COMMONWEALTH OF KENTUCKY.

Be it Known, That we, _____

as principal, and _____

as surety, are jointly and severally bound to the Commonwealth of Kentucky in the sum of One Hundred Dollars.

The Condition of this Bond is as Follows:

That, whereas Marriage is intended to be solemnized between the above bound _____ and _____

Now, if there is no lawful cause to obstruct said Marriage, this Bond shall be void; otherwise it shall remain in full force and effect.

Dated at New Castle, Henry County, this _____ day of _____ 18__

ATTEST: _____

_____ Clerk
Henry County Court.

MARRIAGE CERTIFICATE.

This is to Certify, That on the 26 day of April 1893, the RITES OF MARRIAGE were legally solemnized by me between Mr. Sid. Totten and Miss Maggie Brewer as Eminence in the County of HENRY, in the presence of D. L. Brewer, John S. Eugene

SIGNED: D. L. Porter

MALE.

1. Date of Marriage Apl 26 93
2. Name of Groom Sid Totten
3. Residence of Groom Shelby Co
4. Age of Groom 24
5. Number of Marriage of Groom 1st
6. Occupation Farmer
7. Birthplace of Groom Henry
8. Birthplace of Groom's Father "
9. Birthplace of Groom's Mother "

FEMALE.

10. Name of Bride Maggie Brewer
11. Residence of Bride Henry Co
12. Age of Bride 20
13. Number of Marriage of Bride 1st
14. Birthplace of Bride Henry Co
15. Birthplace of Bride's Father "
16. Birthplace of Bride's Mother "
17. Remarks

N. B.—At Nos. 5 and 13 state whether first, second, etc., Marriage of each or either party.

To be married at Woody Brown in Eminence Ky

on the 26 day of April 1893

I CERTIFY that the above is correct to the best of my knowledge and belief.

WITNESS my hand, this 26 day of April 1893

Sid Totten

Attest: _____

_____ Clerk Henry County Court.

MARRIAGE BOND.

THE COMMONWEALTH OF KENTUCKY.

Be it Known, That we, _____

as principal, and _____

as surety, are jointly and severally bound to the Commonwealth of Kentucky in the sum of One Hundred Dollars.

The Condition of this Bond is as Follows:

That, whereas Marriage is intended to be solemnized between the above bound _____ and _____

Now, if there is no lawful cause to obstruct said Marriage, this Bond shall be void; otherwise it shall remain in full force and effect.

Dated at New Castle, Henry County, this _____ day of _____ 18__

ATTEST: _____

_____ Clerk
Henry County Court.

MARRIAGE CERTIFICATE.

This is to Certify, That on the 26th day of April 1893, the RITES OF MARRIAGE were legally solemnized by me between John A Campbell and Anna Hagley at Newcastle in the County of HENRY, in the presence of J.P. Gay Wm Gist

SIGNED: H G Fleming

MALE.

1. Date of Marriage April 26 1893
2. Name of Groom John A Campbell
3. Residence of Groom Franklin Penn
4. Age of Groom 38
5. Number of Marriage of Groom 1st
6. Occupation Nugget
7. Birthplace of Groom Franklin Penn
8. Birthplace of Groom's Father Ireland
9. Birthplace of Groom's Mother Franklin Penn

FEMALE.

10. Name of Bride Anna Hagley
11. Residence of Bride New Castle Ky
12. Age of Bride 21
13. Number of Marriage of Bride 1st
14. Birthplace of Bride Henry Co
15. Birthplace of Bride's Father " "
16. Birthplace of Bride's Mother " "
17. Remarks _____

N. B.—At No. 5 and 13 state whether first, second, etc., Marriage of each or either party.

To be married at Christian Church in New Castle

on the 26 day of April 1893

I CERTIFY that the above is correct to the best of my knowledge and belief.

WITNESS my hand, this 26 day of April 1893

Attest: W W Sawyer Jno A Campbell

Clerk Henry County Court.

MARRIAGE BOND.

THE COMMONWEALTH OF KENTUCKY.

Be it Known, That we, _____

as principal, and _____

as surety, are jointly and severally bound to the Commonwealth of Kentucky in the sum of One Hundred Dollars.

The Condition of this Bond is as follows:

That, whereas Marriage is intended to be solemnized between the above bound _____ *and* _____

Now, if there is no lawful cause to obstruct said Marriage, this Bond shall be void; otherwise it shall remain in full force and effect.

Dated at New Castle, Henry County, this _____ *day of* _____ *18*__

ATTEST: _____

_____ *Clerk*
Henry County Court.

MARRIAGE CERTIFICATE.

This is to Certify, That on the 10 *day of* May *18*93, *the* RITES OF MARRIAGE *were legally solemnized by me between* Edwin P Calloway *and* Lucy Moore *at* Louisville *in the County of* ~~HENRY~~ Jefferson, *in the presence of* Samuel Calloway Bordie Long

SIGNED: K. N. Porter

MARRIAGE BOND.

MALE.

1. *Date of Marriage* May 10 1893
2. *Name of Groom* Edwin P Calloway
3. *Residence of Groom* Henry Co Ky
4. *Age of Groom* 28
5. *Number of Marriage of Groom* 1st
6. *Occupation* Blacksmith
7. *Birthplace of Groom* Henry Co Ky
8. *Birthplace of Groom's Father* " " "
9. *Birthplace of Groom's Mother* Shelby Co Ky

FEMALE.

10. *Name of Bride* Miss Lucy Moore
11. *Residence of Bride* Henry Co Ky
12. *Age of Bride* 21
13. *Number of Marriage of Bride* 1st
14. *Birthplace of Bride* Henry Co Ky
15. *Birthplace of Bride's Father* Smith Co
16. *Birthplace of Bride's Mother* Henry Co
17. *Remarks* Daughter of G. F. Moore

N. B.—At Nos. 5 and 13 state whether first, second, etc., Marriage of each or either party.

To be married at Louisville

on the 10 *day of* May *18*93

I CERTIFY that the above is correct to the best of my knowledge and belief.

WITNESS my hand, this 9 *day of* May *18*93

Attest: E. P. Calloway

Clerk Henry County Court.

MARRIAGE BOND.

THE COMMONWEALTH OF KENTUCKY.

Be it Known, That we, _____

as principal, and _____

as surety, are jointly and severally bound to the Commonwealth of Kentucky in the sum of One Hundred Dollars.

The Condition of this Bond is as follows:

That, whereas Marriage is intended to be solemnized between the above bound _____ *and* _____

Now, if there is no lawful cause to obstruct said Marriage, this Bond shall be void; otherwise it shall remain in full force and effect.

Dated at New Castle, Henry County, this _____ *day of* _____ *18*__

ATTEST: _____

_____ *Clerk*
Henry County Court.

MARRIAGE CERTIFICATE.

This is to Certify, That on the 17 *day of* May *18*93, *the RITES OF MARRIAGE were legally solemnized by me between* Dr Charles L Crawford *and* Carrie L Claxon *at* Pleasnowville *in the County of HENRY, in the presence of* Fletcher Claxon W V Shurl

SIGNED: W.W. Spoler

MARRIAGE BOND.

MALE.

1. *Date of Marriage* May 17th 1893
2. *Name of Groom* Chas L Crawford
3. *Residence of Groom* Henry Co Ky
4. *Age of Groom* 29
5. *Number of Marriage of Groom* 1st
6. *Occupation* Doctor
7. *Birthplace of Groom* Monroe Co Mo.
8. *Birthplace of Groom's Father* Ky
9. *Birthplace of Groom's Mother* Ky

FEMALE.

10. *Name of Bride* Carrie L. Claxon
11. *Residence of Bride* Henry Co Ky
12. *Age of Bride* 19
13. *Number of Marriage of Bride* 1st
14. *Birthplace of Bride* Henry Co Ky
15. *Birthplace of Bride's Father* Owen " "
16. *Birthplace of Bride's Mother* Henry Co Ky
17. *Remarks* _____

N. B.—At Nos. 5 and 13 state whether first, second, etc., Marriage of each or either party.

To be married at Pleasnowville

on the 17 *day of* May *18*93

I CERTIFY that the above is correct to the best of my knowledge and belief.

WITNESS my hand, this 16 *day of* May *18*93

Attest: Chas L Crawford

W M Bowman
Clerk Henry County Court.

MARRIAGE BOND.

THE COMMONWEALTH OF KENTUCKY.

Be it Known, That we, _____

as principal, and _____

as surety, are jointly and severally bound to the Commonwealth of Kentucky in the sum of One Hundred Dollars.

The Condition of this Bond is as follows:

That, whereas Marriage is intended to be solemnized between the above bound _____ *and* _____

Now, if there is no lawful cause to obstruct said Marriage, this Bond shall be void; otherwise it shall remain in full force and effect.

Dated at New Castle, Henry County, this _____ *day of* _____ *18*__

ATTEST:

_____ *Clerk*
Henry County Court.

MARRIAGE CERTIFICATE.

This is to Certify, That on the 17th *day of* May *18*93*, the RITES OF MARRIAGE were legally solemnized by me between* Geo M McRoberts *and* Laura A Marcum *at* Louisville *in the County of* ~~HENRY~~ Jefferson*, in the presence of* Jno Crawford & Clarence Tandy

SIGNED: Geo Gowen

MALE.

1. *Date of Marriage* May 17th 1893
2. *Name of Groom* George M McRoberts
3. *Residence of Groom* Eminence Ky
4. *Age of Groom* 24
5. *Number of Marriage of Groom* 1st
6. *Occupation* Druggist
7. *Birthplace of Groom* Charleston W.Va
8. *Birthplace of Groom's Father* Ky
9. *Birthplace of Groom's Mother* Indiana

FEMALE.

10. *Name of Bride* Laura A Marcum
11. *Residence of Bride* Pleasureville Ky
12. *Age of Bride* 20
13. *Number of Marriage of Bride* 1st
14. *Birthplace of Bride* Kenstonville Ky
15. *Birthplace of Bride's Father* _____
16. *Birthplace of Bride's Mother* _____
17. *Remarks* _____

N. B.—At Nos. 5 and 13 state whether first, second, etc., Marriage of each or either party.

To be married at Louisville Ky

on the 17 *day of* May *18*93

I CERTIFY that the above is correct to the best of my knowledge and belief.

WITNESS my hand, this 16 *day of* May *18*93

Attest: Geo M McRoberts

_____ *Clerk Henry County Court.*

MARRIAGE BOND.

THE COMMONWEALTH OF KENTUCKY.

Be it Known, That we, _____

as principal, and _____

as surety, are jointly and severally bound to the Commonwealth of Kentucky in the sum of One Hundred Dollars.

The Condition of this Bond is as follows:

That, whereas Marriage is intended to be solemnized between the above bound _____ and _____

Now, if there is no lawful cause to obstruct said Marriage, this Bond shall be void; otherwise it shall remain in full force and effect.

Dated at New Castle, Henry County, this _____ day of _____ 18__

ATTEST:

_____ Clerk
Henry County Court.

MARRIAGE CERTIFICATE.

This is to Certify, That on the 16" day of May 1894, the RITES OF MARRIAGE were legally solemnized by me between Mr Arthur Berry and Julia Morheimer at New Castle in the County of HENRY, in the presence of James Courtenay Mrs Maggie Buck

SIGNED: D A Porter

MALE.

1. Date of Marriage: May 16 1894
2. Name of Groom: Arthur Berry
3. Residence of Groom: Pewee Ky
4. Age of Groom: 21
5. Number of Marriage of Groom: 1st
6. Occupation: Carpenter
7. Birthplace of Groom: Pewee Co Ky
8. Birthplace of Groom's Father: "
9. Birthplace of Groom's Mother: " "

FEMALE.

10. Name of Bride: Miss Julia Morheimer
11. Residence of Bride: Pewee Ky
12. Age of Bride: 21
13. Number of Marriage of Bride: 1st
14. Birthplace of Bride: Ky
15. Birthplace of Bride's Father: "
16. Birthplace of Bride's Mother: "
17. Remarks: Parents was both dead

N. B.—At Nos. 5 and 13 state whether first, second, etc., Marriage of each or either party.

To be married at Samuels Home in New Castle

on the 16 day of May 1894

I CERTIFY that the above is correct to the best of my knowledge and belief.

WITNESS my hand, this 16 day of May 1894

Arthur Berry

Attest:

_____ Clerk Henry County Court.

MARRIAGE BOND.

THE COMMONWEALTH OF KENTUCKY.

Be it Known, That we, _____

as principal, and _____

as surety, are jointly and severally bound to the Commonwealth of Kentucky in the sum of One Hundred Dollars.

The Condition of this Bond is as follows:

That, whereas Marriage is intended to be solemnized between the above bound _____ and _____

Now, if there is no lawful cause to obstruct said Marriage, this Bond shall be void; otherwise it shall remain in full force and effect.

Dated at New Castle, Henry County, this _____ day of _____ 18__

ATTEST:

_____ Clerk
Henry County Court.

MARRIAGE CERTIFICATE.

This is to Certify, That on the 22 day of May 1893, the RITES OF MARRIAGE were legally solemnized by me between Wm S Simmons and Lucy C Dunn at New Castle in the County of HENRY, in the presence of Mr Jenkins & wife & others

SIGNED: S Bruce J.H.C.

MALE.

1. Date of Marriage May 21st 1893
2. Name of Groom Wm S. Simmons
3. Residence of Groom Henry Co. Ky.
4. Age of Groom 25
5. Number of Marriage of Groom 1st
6. Occupation Farmer
7. Birthplace of Groom ~~Jenkins~~ Ky
8. Birthplace of Groom's Father Ky
9. Birthplace of Groom's Mother Ky

FEMALE.

10. Name of Bride Lucy C Dunn
11. Residence of Bride Henry Co. Ky
12. Age of Bride 24
13. Number of Marriage of Bride 1st
14. Birthplace of Bride Ky
15. Birthplace of Bride's Father "
16. Birthplace of Bride's Mother "
17. Remarks Daughter of Athol Dunn - Age of bride proved by oath of Oleen Jenkins

N. B.—At Nos 5 and 13 state whether first, second, &c., Marriage of each or either party.

To be married at New Castle Ky

on the 21 day of May 1893

I CERTIFY that the above is correct to the best of my knowledge and belief.

WITNESS my hand, this 20 day of May 1893

Attest: William S. Simmons

Clerk Henry County Court.

MARRIAGE BOND.

THE COMMONWEALTH OF KENTUCKY.

Be it Known, That we, _____

as principal, and _____

as surety, are jointly and severally bound to the Commonwealth of Kentucky in the sum of One Hundred Dollars.

The Condition of this Bond is as follows:

That, whereas Marriage is intended to be solemnized between the above bound _____ and _____

Now, if there is no lawful cause to obstruct said Marriage, this Bond shall be void; otherwise it shall remain in full force and effect.

Dated at New Castle, Henry County, this _____ day of _____ 18__

ATTEST:

_____ Clerk
Henry County Court.

MARRIAGE CERTIFICATE.

This is to Certify, That on the 8th day of June 1893, the RITES OF MARRIAGE were legally solemnized by me between J. R. Bright and Miss Sarah J. Bright at Peter Brights' in the County of HENRY, in the presence of Lyman Russell Henry Bright Wm Jewell & others

SIGNED: L. S. Chilton M. G.

MALE.

1. Date of Marriage Thursday June 8/93
2. Name of Groom J. R. Bright
3. Residence of Groom Carrollton Carroll Co Ky
4. Age of Groom 39 Years
5. Number of Marriage of Groom 2d
6. Occupation Ferryman
7. Birthplace of Groom Indiana
8. Birthplace of Groom's Father "
9. Birthplace of Groom's Mother Ky

FEMALE.

10. Name of Bride Sarah J. Bright
11. Residence of Bride Henry Co, Ky,
12. Age of Bride 26 Years
13. Number of Marriage of Bride 1d
14. Birthplace of Bride Indiana
15. Birthplace of Bride's Father
16. Birthplace of Bride's Mother
17. Remarks Brother of bride priest = W H Bright

N. B.—At Nos. 5 and 13 state whether first, second, etc., Marriage of each or either party.

To be married at residence of brides parents on the 8 day of June 1893

I CERTIFY that the above is correct to the best of my knowledge and belief.

WITNESS my hand, this 7 day of June 1893

J R Bright

Attest: W. A. Tirnin
Clerk Henry County Court.
by S J Dunthill D C

MARRIAGE BOND.

THE COMMONWEALTH OF KENTUCKY.

Be it Known, That we, _____

as principal, and _____

as surety, are jointly and severally bound to the Commonwealth of Kentucky in the sum of One Hundred Dollars.

The Condition of this Bond is as Follows:

That, whereas Marriage is intended to be solemnized between the above bound _____ *and* _____

Now, if there is no lawful cause to obstruct said Marriage, this Bond shall be void; otherwise it shall remain in full force and effect.

Dated at New Castle, Henry County, this _____ *day of* _____ *18*__

ATTEST: _____

_____ *Clerk*
Henry County Court.

MARRIAGE CERTIFICATE.

This is to Certify, That on the 21st *day of* June *18*93, *the RITES OF MARRIAGE were legally solemnized by me between* S. C. Brewer Esq *and* Miss Sallie K Berry *at* L. S. Chilton's *in the County of HENRY, in the presence of* Luther Berry Mrs. M. E. Moss = Grover L. A. Chilton

SIGNED: L. S Chilton M. G.

MALE.

1. *Date of Marriage* June 21 1893
2. *Name of Groom* J Scott A Brewer
3. *Residence of Groom* Henry Co Ky
4. *Age of Groom* 43
5. *Number of Marriage of Groom* 2nd
6. *Occupation* Farmer
7. *Birthplace of Groom* Henry Co Ky
8. *Birthplace of Groom's Father* Franklin Co "
9. *Birthplace of Groom's Mother* Henry " "

FEMALE.

10. *Name of Bride* Sallie K. Berry
11. *Residence of Bride* Henry
12. *Age of Bride* 39
13. *Number of Marriage of Bride* 1st
14. *Birthplace of Bride* Henry
15. *Birthplace of Bride's Father* "
16. *Birthplace of Bride's Mother* "
17. *Remarks* _____

N. B.—At Nos. 5 and 13 state whether first, second, etc., Marriage of each or either party.

To be married at L S Chiltons

on the 21st *day of* June *1893*

I CERTIFY that the above is correct to the best of my knowledge and belief.

WITNESS my hand, this 21st *day of* June *1893*

Attest: _____

_____ *Clerk Henry County Court.*

MARRIAGE BOND.

THE COMMONWEALTH OF KENTUCKY.

Be it Known, That we, _____

as principal, and _____

as surety, are jointly and severally bound to the Commonwealth of Kentucky in the sum of One Hundred Dollars.

The Condition of this Bond is as follows:

That, whereas Marriage is intended to be solemnized between the above bound _____ *and* _____

Now, if there is no lawful cause to obstruct said Marriage, this Bond shall be void; otherwise it shall remain in full force and effect.

Dated at New Castle, Henry County, this _____ *day of* _____ *18*__

ATTEST: _____

_____ *Clerk*
Henry County Court.

MARRIAGE CERTIFICATE.

This is to Certify, That on the 22nd *day of* June *18*93, *the RITES OF MARRIAGE were legally solemnized by me between* J. T. Wiley *and* Minerva Forquer *at* Jericho *in the County of HENRY, in the presence of* Mr Ferguson & wife & father & mother

SIGNED: Geo Gowen

MALE.

1. *Date of Marriage* June 22nd 1893
2. *Name of Groom* J. T. Wiley
3. *Residence of Groom* Franklin Co. Ky.
4. *Age of Groom* 52.
5. *Number of Marriage of Groom* 2nd
6. *Occupation* Farmer
7. *Birthplace of Groom* Scott Co Ky
8. *Birthplace of Groom's Father*
9. *Birthplace of Groom's Mother*

FEMALE.

10. *Name of Bride* Minerva Faulkner
11. *Residence of Bride* Henry Co Ky
12. *Age of Bride* 18
13. *Number of Marriage of Bride* 1d
14. *Birthplace of Bride*
15. *Birthplace of Bride's Father*
16. *Birthplace of Bride's Mother*
17. *Remarks*

N. B.—At Nos. 5 and 13 state whether first, second, etc., Marriage of each or either party.

To be married at Jericho Henry Co

on the 22 *day of* June *18*93

I CERTIFY that the above is correct to the best of my knowledge and belief.

WITNESS my hand, this 22 *day of* June *18*93

Attest: J. T. Wiley

Clerk Henry County Court.

MARRIAGE BOND.

KNOW ALL MEN BY THESE PRESENTS,

THE COMMONWEALTH OF KENTUCKY.

Be it Known, That we, _____

as principal, and _____

as surety, are jointly and severally bound to the Commonwealth of Kentucky in the sum of One Hundred Dollars.

The Condition of this Bond is as Follows:

That, whereas Marriage is intended to be solemnized between the above bound _____ *and* _____

Now, if there is no lawful cause to obstruct said Marriage, this Bond shall be void; otherwise it shall remain in full force and effect.

Dated at New Castle, Henry County, this _____ *day of* _____ *18*__

ATTEST: _____

_____ *Clerk*
Henry County Court.

MARRIAGE CERTIFICATE.

This is to Certify, That on the 28 day of June 18 93, the RITES OF MARRIAGE were legally solemnized by me between Wm Cromwell and Miss Elizabeth P. Jesse at New Castle in the County of HENRY, in the presence of W. F. Hill Richd Samuel

SIGNED: H. L. Calhoun

MALE.

1. *Date of Marriage* June 29th 1893
2. *Name of Groom* Wm Cromwell
3. *Residence of Groom* Frankfort Ky
4. *Age of Groom* 36
5. *Number of Marriage of Groom* 1st
6. *Occupation* Lawyer
7. *Birthplace of Groom* Franklin Co
8. *Birthplace of Groom's Father* Fayette "
9. *Birthplace of Groom's Mother* Franklin Co

FEMALE.

10. *Name of Bride* Elizabeth P Jesse
11. *Residence of Bride* Henry
12. *Age of Bride* 26
13. *Number of Marriage of Bride* 1st
14. *Birthplace of Bride* Henry Co
15. *Birthplace of Bride's Father* Shelby "
16. *Birthplace of Bride's Mother* Henry "
17. *Remarks* Daughter of Col Wm Jesse

N. B.—At Nos. 5 and 13 state whether first, second, etc., Marriage of each or either party.

To be married at Christian Church in New Castle

on the 29 *day of* June *18*93

I CERTIFY that the above is correct to the best of my knowledge and belief.

WITNESS my hand, this 29 *day of* June *18*93

Attest: Wm Cromwell

W W Turner
Clerk Henry County Court.

MARRIAGE BOND.

THE COMMONWEALTH OF KENTUCKY.

Be it known, That we, _____

as principal, and _____

as surety, are jointly and severally bound to the Commonwealth of Kentucky in the sum of One Hundred Dollars.

The Condition of this Bond is as follows:

That, whereas Marriage is intended to be solemnized between the above bound _____ *and* _____

Now, if there is no lawful cause to obstruct said Marriage, this Bond shall be void; otherwise it shall remain in full force and effect.

Dated at New Castle, Henry County, this _____ *day of* _____ *18*____

_____

ATTEST:

_____

_____ *Clerk*
Henry County Court.

MARRIAGE CERTIFICATE.

This is to Certify, That on the _____ *day of* _____ *18*____, *the RITES OF MARRIAGE were legally solemnized by me between* _____ *and* _____ *at* _____ *in the County of HENRY, in the presence of* _____

_____

SIGNED: _____

MALE.

1. *Date of Marriage* July 18 1893
2. *Name of Groom* O Clayson
3. *Residence of Groom* Fork Port Ky
4. *Age of Groom* 37
5. *Number of Marriage of Groom* 2nd
6. *Occupation* Pilot
7. *Birthplace of Groom* Devon
8. *Birthplace of Groom's Father* Indiana
9. *Birthplace of Groom's Mother* Scott Co Ky

FEMALE.

10. *Name of Bride* Miss Rena Keenan
11. *Residence of Bride* Frankfort Ky
12. *Age of Bride* 43
13. *Number of Marriage of Bride* 1st
14. *Birthplace of Bride* Franklin Co
15. *Birthplace of Bride's Father*
16. *Birthplace of Bride's Mother*
17. *Remarks*

N. B.—At Nos 5 and 13 state whether first, second, etc., Marriage of each or either party.

To be married at Samuels House in New Castle

on the 18 *day of* July *18*93

I CERTIFY that the above is correct to the best of my knowledge and belief.

WITNESS my hand, this 18 *day of* July *18*93

Attest: O C Clayson

_____

Clerk Henry County Court.

MARRIAGE BOND.

THE COMMONWEALTH OF KENTUCKY.

Be it Known, That we, _____

as principal, and _____

as surety, are jointly and severally bound to the Commonwealth of Kentucky in the sum of One Hundred Dollars.

The Condition of this Bond is as follows:

That, whereas Marriage is intended to be solemnized between the above bound _____ and _____

Now, if there is no lawful cause to obstruct said Marriage, this Bond shall be void; otherwise it shall remain in full force and effect.

Dated at New Castle, Henry County, this _____ day of _____ 18__

ATTEST:

_____ Clerk
Henry County Court.

MARRIAGE CERTIFICATE.

This is to Certify, That on the 3rd day of July 1893, the RITES OF MARRIAGE were legally solemnized by me between Jim Shoumake and Miss Mary Wright at Frank Bakers in the County of HENRY, in the presence of Frank Baker and wife

SIGNED: Jas. H. Young

MARRIAGE BOND.

MALE.

1. Date of Marriage July 23 1893
2. Name of Groom Jim Shoumake
3. Residence of Groom Henry Co
4. Age of Groom 35
5. Number of Marriage of Groom Second
6. Occupation Farmer
7. Birthplace of Groom Henry Co
8. Birthplace of Groom's Father Louisville
9. Birthplace of Groom's Mother Woodford Co

FEMALE.

10. Name of Bride Mary Wright
11. Residence of Bride Henry Co
12. Age of Bride Seventeen
13. Number of Marriage of Bride First
14. Birthplace of Bride Henry Co
15. Birthplace of Bride's Father Henry Co
16. Birthplace of Bride's Mother Henry Co
17. Remarks Father & Mother of Bride Both dead & her oldest sister says he is willing to the marriage

N. B.—At Nos. 5 and 13 state whether first, second, etc., Marriage of each or either party.

To be married at Harry Young

on the 23rd day of July 1893

I CERTIFY that the above is correct to the best of my knowledge and belief.

WITNESS my hand, this 22nd day of July 1893

Attest: Jim Shoumake
his mark

W. W. Turner
Clerk Henry County Court.

MARRIAGE BOND.

THE COMMONWEALTH OF KENTUCKY.

Be it Known, That we, _____

as principal, and _____

as surety, are jointly and severally bound to the Commonwealth of Kentucky in the sum of One Hundred Dollars.

The Condition of this Bond is as follows:

That, whereas Marriage is intended to be solemnized between the above bound _____ *and* _____

Now, if there is no lawful cause to obstruct said Marriage, this Bond shall be void; otherwise it shall remain in full force and effect.

Dated at New Castle, Henry County, this _____ *day of* _____ *18*__

ATTEST: _____

_____ *Clerk*
Henry County Court.

MARRIAGE CERTIFICATE.

This is to Certify, That on the 24 *day of* Aug *18*93, *the* RITES OF MARRIAGE *were legally solemnized by me between* Humphrey M Baker *and* Mattie Louden *at* My house *in the County of* HENRY, *in the presence of* Willie Louden David Bryant

SIGNED: F. Knight

MALE.

1. *Date of Marriage* Aug 24" 1893
2. *Name of Groom* Humphry M Baker
3. *Residence of Groom* Henry co Ky
4. *Age of Groom* 20 — 20" Dec 1893
5. *Number of Marriage of Groom* 1st
6. *Occupation* Farm hand
7. *Birthplace of Groom* Henry co Ky.
8. *Birthplace of Groom's Father* " " "
9. *Birthplace of Groom's Mother* " " "

FEMALE.

10. *Name of Bride* Mattie Loudon
11. *Residence of Bride* Henry Co Ky.
12. *Age of Bride* 16
13. *Number of Marriage of Bride* 1st
14. *Birthplace of Bride* Henry co Ky
15. *Birthplace of Bride's Father* " " "
16. *Birthplace of Bride's Mother* " " "
17. *Remarks* _____

N. B.—At Nos. 5 and 13 state whether first, second, etc., Marriage of each or either party.

To be married at Harry Stivers in Frankfurter

on the 24" *day of* August *18*93

I CERTIFY that the above is correct to the best of my knowledge and belief.

WITNESS my hand, this 24 *day of* August *18*93

Attest: H M Baker
Mark

C W Dunn
Clerk Henry County Court.

MARRIAGE BOND.

THE COMMONWEALTH OF KENTUCKY.

Be it Known, That we, _____

as principal, and _____

as surety, are jointly and severally bound to the Commonwealth of Kentucky in the sum of One Hundred Dollars.

The Condition of this Bond is as follows:

That, whereas Marriage is intended to be solemnized between the above bound _____ and _____

Now, if there is no lawful cause to obstruct said Marriage, this Bond shall be void; otherwise it shall remain in full force and effect.

Dated at New Castle, Henry County, this _____ day of _____ 18__

ATTEST:

_____ Clerk
Henry County Court.

MARRIAGE CERTIFICATE.

This is to Certify, That on the 4 day of Sept 1894, the RITES OF MARRIAGE were legally solemnized by me between Harry Owens and Lucy Wilson at My house in the County of HENRY, in the presence of Nancy Young Charles Schind

SIGNED: Jas H Young

MALE.

1. Date of Marriage Sept 4th 1893
2. Name of Groom Harry Owens
3. Residence of Groom Ill
4. Age of Groom 24
5. Number of Marriage of Groom 2nd
6. Occupation Fourman
7. Birthplace of Groom Ill
8. Birthplace of Groom's Father Ky
9. Birthplace of Groom's Mother Ky

FEMALE.

10. Name of Bride Lucy Wilson
11. Residence of Bride Port Royal
12. Age of Bride 22
13. Number of Marriage of Bride 1st
14. Birthplace of Bride Henry Co. Ky
15. Birthplace of Bride's Father
16. Birthplace of Bride's Mother
17. Remarks

N. B.—At Nos. 5 and 13 state whether first, second, etc., Marriage of each or either party.

To be married at J H Youngs

on the 4 day of Sept 1893

I CERTIFY that the above is correct to the best of my knowledge and belief.

WITNESS my hand, this 4 day of Sept 1893

Attest: H Owens

W W Swann
Clerk Henry County Court.

MARRIAGE BOND.

THE COMMONWEALTH OF KENTUCKY.

Be it Known, That we, _____

as principal, and _____

as surety, are jointly and severally bound to the Commonwealth of Kentucky in the sum of One Hundred Dollars.

The Condition of this Bond is as follows:

That, whereas Marriage is intended to be solemnized between the above bound _____ and _____

Now, if there is no lawful cause to obstruct said Marriage, this Bond shall be void; otherwise it shall remain in full force and effect.

Dated at New Castle, Henry County, this _____ day of _____ 18__

ATTEST: _____

_____ Clerk
Henry County Court.

MARRIAGE CERTIFICATE.

This is to Certify, That on the 1st day of Oct 1893, the RITES OF MARRIAGE were legally solemnized by me between Wm Adler and Eliza Parrish at James Downey in the County of HENRY, in the presence of James Downey
O Blaescaly

SIGNED: John Downey

MALE.

1. Date of Marriage Oct 1st 1893
2. Name of Groom William Adler
3. Residence of Groom Harpers Ferry
4. Age of Groom 19—
5. Number of Marriage of Groom 1st
6. Occupation Farmer
7. Birthplace of Groom Owen co Ky
8. Birthplace of Groom's Father
9. Birthplace of Groom's Mother

FEMALE.

10. Name of Bride Eliza Parrish
11. Residence of Bride Henry co Ky.
12. Age of Bride 17
13. Number of Marriage of Bride 1st
14. Birthplace of Bride Henry co Ky
15. Birthplace of Bride's Father
16. Birthplace of Bride's Mother
17. Remarks Daughter of Wesly Parrish deco

N. B.—At Nos. 5 and 13 state whether first, second, etc., Marriage of each or either party.

To be married at Isisville Henry Co Ky

on the 1st day of Oct 1892

I CERTIFY that the above is correct to the best of my knowledge and belief.

WITNESS my hand, this 30 day of Sept 1893

Attest: Willie Adler

W W Turner
Clerk Henry County Court.

MARRIAGE BOND.

THE COMMONWEALTH OF KENTUCKY.

Be it Known, That we, _____

as principal, and _____

as surety, are jointly and severally bound to the Commonwealth of Kentucky in the sum of One Hundred Dollars.

The Condition of this Bond is as Follows:

That, whereas Marriage is intended to be solemnized between the above bound _____ *and* _____

Now, if there is no lawful cause to obstruct said Marriage, this Bond shall be void; otherwise it shall remain in full force and effect.

Dated at New Castle, Henry County, this _____ *day of* _____ *18*__

ATTEST: _____

_____ *Clerk*
Henry County Court.

MARRIAGE CERTIFICATE.

This is to Certify, That on the 11th day of Oct 1893, the RITES OF MARRIAGE were legally solemnized by me between Wm S McElwain and Mrs Martha E Watkins at M E C S Smithfield in the County of HENRY, in the presence of Ed N Boswell & Wm Hays

SIGNED: D B Cooper M G

MALE.

1. *Date of Marriage* October 11 1893
2. *Name of Groom* Wm S McElwaine
3. *Residence of Groom* Henry Co Ky
4. *Age of Groom* 23
5. *Number of Marriage of Groom* 1st
6. *Occupation* Farmer
7. *Birthplace of Groom* Henry Co Ky
8. *Birthplace of Groom's Father* _____
9. *Birthplace of Groom's Mother* Indiana

FEMALE.

10. *Name of Bride* Miss Martha E Watkins
11. *Residence of Bride* Smithfield Ky
12. *Age of Bride* 20
13. *Number of Marriage of Bride* 1st
14. *Birthplace of Bride* Henry Co Ky
15. *Birthplace of Bride's Father* " " "
16. *Birthplace of Bride's Mother* _____
17. *Remarks* Daughter J M M Watkins

N. B.—At Nos. 5 and 13 state whether first, second, etc., Marriage of each or either party.

To be married at Methodist Ch Smithfield Ky

on the 11th *day of* Oct 1893

I CERTIFY that the above is correct to the best of my knowledge and belief.

WITNESS my hand, this 11th *day of* Oct 1893

Wm S McElwaine

Attest: M Minor

Clerk Henry County Court.

MARRIAGE BOND.

THE COMMONWEALTH OF KENTUCKY.

Be it Known, That we, _____

as principal, and _____

as surety, are jointly and severally bound to the Commonwealth of Kentucky in the sum of One Hundred Dollars.

The Condition of this Bond is as follows:

That, whereas Marriage is intended to be solemnized between the above bound _____ and _____

Now, if there is no lawful cause to obstruct said Marriage, this Bond shall be void; otherwise it shall remain in full force and effect.

Dated at New Castle, Henry County, this _____ day of _____ 18__

ATTEST:

_____ Clerk
Henry County Court.

MARRIAGE CERTIFICATE.

This is to Certify, That on the 25 day of Oct 1893, the RITES OF MARRIAGE were legally solemnized by me between Louis Stivers and Janie Eberspacher at Goodleap Eberspacher in the County of HENRY, in the presence of David Jones
Charley Stivers

SIGNED: F. Knight

MALE.

1. Date of Marriage 25th Oct 1893
2. Name of Groom Lewis Stivers
3. Residence of Groom Bethlehem
4. Age of Groom 87
5. Number of Marriage of Groom First
6. Occupation Farmer
7. Birthplace of Groom Henry
8. Birthplace of Groom's Father Bourbon
9. Birthplace of Groom's Mother Henry

FEMALE.

10. Name of Bride Janie Eberspacher
11. Residence of Bride Bethlehem
12. Age of Bride 18
13. Number of Marriage of Bride First
14. Birthplace of Bride Henry
15. Birthplace of Bride's Father Germany
16. Birthplace of Bride's Mother "
17. Remarks Brother of Bride swears that her father gives his consent

N. B.—At Nos. 5 and 13 state whether first, second, etc., Marriage of each or either party.

To be married at Bethlehem

on the 25th day of Oct 1893

I CERTIFY that the above is correct to the best of my knowledge and belief.

WITNESS my hand, this 23 day of Oct 1893

Attest: Louis Stivers

W. W. Turner
Clerk Henry County Court.

By R. W. Turner D.C.

I swear that I am the brother of the Bride & that her father gives his consent for her to marry Louis Stivers

John Eberspacher

Att W. W. Turner

MARRIAGE BOND.

THE COMMONWEALTH OF KENTUCKY.

Be it Known, That we, _____

as principal, and _____

as surety, are jointly and severally bound to the Commonwealth of Kentucky in the sum of One Hundred Dollars.

The Condition of this Bond is as follows:

That, whereas Marriage is intended to be solemnized between the above bound _____ and _____

Now, if there is no lawful cause to obstruct said Marriage, this Bond shall be void; otherwise it shall remain in full force and effect.

Dated at New Castle, Henry County, this _____ day of _____ 18__

ATTEST:

_____ Clerk
Henry County Court.

MARRIAGE CERTIFICATE.

This is to Certify, That on the 23 day of October 1893, the RITES OF MARRIAGE were legally solemnized by me between Mr Wm McRory Cumming and Miss Susie Cooper at Robinia New Castle in the County of HENRY, in the presence of J. Valentine Rich P. Samuel

SIGNED: Richd Valentine
Minister

MALE.

1. Date of Marriage 23 Oct 1893
2. Name of Groom Wm McRory Cumming
3. Residence of Groom Wilmington North Carolina
4. Age of Groom 33
5. Number of Marriage of Groom First
6. Occupation Real State agt
7. Birthplace of Groom Wilmington
8. Birthplace of Groom's Father Greensborough
9. Birthplace of Groom's Mother "

FEMALE.

10. Name of Bride Susie Cooper
11. Residence of Bride Henry
12. Age of Bride 28
13. Number of Marriage of Bride First
14. Birthplace of Bride Henry
15. Birthplace of Bride's Father Henry
16. Birthplace of Bride's Mother "
17. Remarks Daughter of J. E. Cooper

N. B.—At Nos. 5 and 13 state whether first, second, etc., Marriage of each or either party.

To be married at Residence of John Valentine

on the 23 day of Oct 1893

I CERTIFY that the above is correct to the best of my knowledge and belief.

WITNESS my hand, this 23d day of Oct 1893

Attest: Wm Cumming

W. W. Turner
Clerk Henry County Court.

MARRIAGE BOND.

THE COMMONWEALTH OF KENTUCKY.

Be it Known, That we, _____

as principal, and _____

as surety, are jointly and severally bound to the Commonwealth of Kentucky in the sum of One Hundred Dollars.

The Condition of this Bond is as follows:

That, whereas Marriage is intended to be solemnized between the above bound _____ *and* _____

Now, if there is no lawful cause to obstruct said Marriage, this Bond shall be void; otherwise it shall remain in full force and effect.

Dated at New Castle, Henry County, this _____ *day of* _____ *18*__

ATTEST:

_____ *Clerk*
Henry County Court.

MARRIAGE CERTIFICATE.

This is to Certify, That on the 26" *day of* Oct *18*93, *the* RITES OF MARRIAGE *were legally solemnized by me between* Ras Young *and* Josaphine Senbur *at* Kinney *in the County of* HENRY, *in the presence of* Rev A P Jones
Geo Kinney

SIGNED: J. W. Gambier

MALE.

1. *Date of Marriage* 26" Oct 1893
2. *Name of Groom* Ras Young
3. *Residence of Groom* Locksport
4. *Age of Groom* 21
5. *Number of Marriage of Groom* First
6. *Occupation* Farmer
7. *Birthplace of Groom* Henry
8. *Birthplace of Groom's Father* Henry
9. *Birthplace of Groom's Mother* "

FEMALE.

10. *Name of Bride* Josaphine Senbur
11. *Residence of Bride* Locksport
12. *Age of Bride* 21 past
13. *Number of Marriage of Bride* First
14. *Birthplace of Bride* Henry
15. *Birthplace of Bride's Father* Ireland
16. *Birthplace of Bride's Mother* "
17. *Remarks* _____

N. B.—At Nos. 5 and 13 state whether first, second, etc., Marriage of each or either party.

To be married at Gratz

on the 26" *day of* Oct *18*93

I CERTIFY that the above is correct to the best of my knowledge and belief.

WITNESS my hand, this 23 *day of* Oct *18*93

Attest: Ras Young

W. W. Turner
Clerk Henry County Court.

Hammond Kinney appeared before me as a witness & swears that he is a half Brother of the bride & also that she is past 21 years of age.

Hammond his X Kinney mark

Att W W Turner clerk
Rev R [illegible]

MARRIAGE BOND.

THE COMMONWEALTH OF KENTUCKY.

Be it Known, That we, _____

as principal, and _____

as surety, are jointly and severally bound to the Commonwealth of Kentucky in the sum of One Hundred Dollars.

The Condition of this Bond is as follows:

That, whereas Marriage is intended to be solemnized between the above bound _____ *and* _____

Now, if there is no lawful cause to obstruct said Marriage, this Bond shall be void; otherwise it shall remain in full force and effect.

Dated at New Castle, Henry County, this _____ *day of* _____ *18*__

ATTEST: _____

_____ *Clerk*
Henry County Court.

MARRIAGE CERTIFICATE.

This is to Certify, That on the 2 *day of* Nov *18*93, *the* RITES OF MARRIAGE *were legally solemnized by me between* Mr Samuel Kelley *and* Sarah Ann Aldridge *at* Fielden Brambletts *in the County of* HENRY, *in the presence of* Fielden Brambletts
John Brambletts

SIGNED: Ce Stevens

MALE.

1. *Date of Marriage* Nov 2 1893
2. *Name of Groom* Samuel Kelley
3. *Residence of Groom* Henry Co
4. *Age of Groom* 26 Jany 22" 94
5. *Number of Marriage of Groom* 1st
6. *Occupation* Farmer
7. *Birthplace of Groom* Henry Co Ky
8. *Birthplace of Groom's Father* " " "
9. *Birthplace of Groom's Mother* " " "

FEMALE.

10. *Name of Bride* Sallie Sarah Ann Aldridge
11. *Residence of Bride* Henry Co Ky
12. *Age of Bride* 20" Apl 20" 93
13. *Number of Marriage of Bride* 1st
14. *Birthplace of Bride* Henry Co Ky
15. *Birthplace of Bride's Father* " " "
16. *Birthplace of Bride's Mother* " " "
17. *Remarks* Consent of father proudly Sam Bennett — Certificate

N. B.—At Nos. 5 and 13 state whether first, second, etc., Marriage of each or either party.

To be married at Fielding Brambletts

on the 2" *day of* Nov *18*93

I CERTIFY that the above is correct to the best of my knowledge and belief,

WITNESS my hand, this 1st *day of* Nov *18*93

Attest: Samuel Kelley

W W Turner
Clerk Henry County Court.

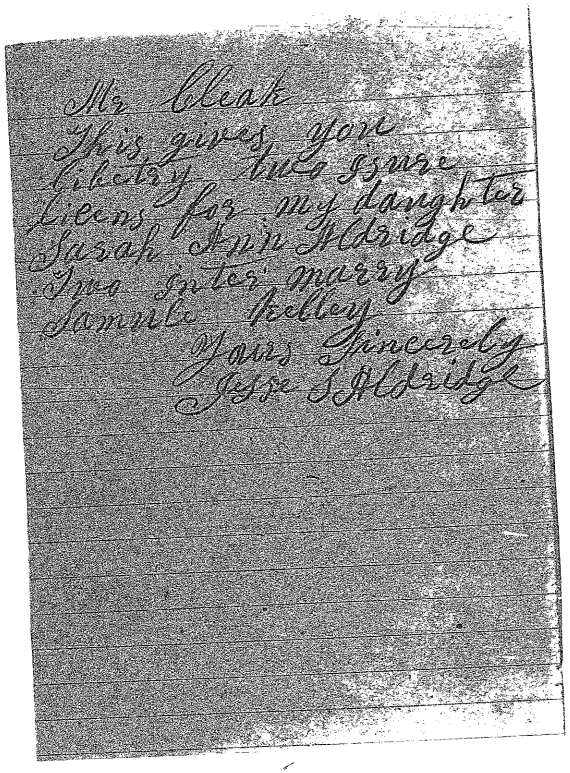

Mr Cleak
This gives you
libetry two issure
licens for my daughter
Sarah Ann Aldridge
Two inter marry
Samule Kelley
Yours Sincerely
Jesse S Aldridge

MALE.

1. Date of Marriage — Nov 2" 1893
2. Name of Groom — Samuel Kelly
3. Residence of Groom — Henry Co
4. Age of Groom — 26 Jany 22" 94
5. Number of Marriage of Groom — 1st
6. Occupation — Farmer
7. Birthplace of Groom — Henry Co Ky
8. Birthplace of Groom's Father — " " "
9. Birthplace of Groom's Mother — " " "

FEMALE.

10. Name of Bride — Sarah Ann Aldridge
11. Residence of Bride — Henry Co Ky
12. Age of Bride — 20" Apl 20" 93
13. Number of Marriage of Bride — 1st
14. Birthplace of Bride — Henry Co Ky
15. Birthplace of Bride's Father — " " "
16. Birthplace of Bride's Mother — " " "
17. Remarks — Consent of father proudly Sam Bennett – Certificate

N. B.—At Nos. 5 and 13 state whether first, second, etc., Marriage of each or either party.

To be married at Fielding Brambletts

on the 2" day of Nov 1893

I CERTIFY that the above is correct to the best of my knowledge and belief.

WITNESS my hand, this 1st day of Nov 1893

Attest: Samuel Kelley

W W Turner

Clerk Henry County Court.

MARRIAGE BOND.

THE COMMONWEALTH OF KENTUCKY.

Be it Known, That we, _____

as principal, and _____

as surety, are jointly and severally bound to the Commonwealth of Kentucky in the sum of One Hundred Dollars.

The Condition of this Bond is as follows:

That, whereas Marriage is intended to be solemnized between the above bound _____ *and* _____

Now, if there is no lawful cause to obstruct said Marriage, this Bond shall be void; otherwise it shall remain in full force and effect.

Dated at New Castle, Henry County, this _____ *day of* _____ *18*__

ATTEST: _____

_____ *Clerk*
Henry County Court.

MARRIAGE CERTIFICATE.

This is to Certify, That on the 3rd *day of* Nov *18*93, *the* RITES OF MARRIAGE *were legally solemnized by me between* John N Shuck *and* Cordelia Aldridge *at* Wm Aldridge *in the County of* HENRY, *in the presence of* Wm Aldridge
Susan Ann Aldridge

SIGNED: F. Wright

MALE.

1. *Date of Marriage* Nov 3 1893
2. *Name of Groom* Jno Nelson Shuck
3. *Residence of Groom* Henry Co
4. *Age of Groom* 21
5. *Number of Marriage of Groom* 1st
6. *Occupation* Farmer
7. *Birthplace of Groom* Henry Co Ky.
8. *Birthplace of Groom's Father* ~~[illegible]~~
9. *Birthplace of Groom's Mother* " " "

FEMALE.

10. *Name of Bride* Cordelia Aldridge
11. *Residence of Bride* Henry Co Ky
12. *Age of Bride* 18
13. *Number of Marriage of Bride* 1st
14. *Birthplace of Bride* Henry Co Ky.
15. *Birthplace of Bride's Father* " " "
16. *Birthplace of Bride's Mother* " " "
17. *Remarks* Daughter of Wm Aldridge — Present

N. B.—At Nos. 6 and 13 state whether first, second, etc., Marriage of each or either party.

To be married at Wm Aldridge's residence in Henry

on the 3d *day of* Nov *18*93

I CERTIFY that the above is correct to the best of my knowledge and belief.

WITNESS my hand, this 2 *day of* Nov *18*93

Attest: John N Shuck
W W Turner
Clerk Henry County Court.

MARRIAGE BOND.

THE COMMONWEALTH OF KENTUCKY.

Be it Known, That we, _____

as principal, and _____

as surety, are jointly and severally bound to the Commonwealth of Kentucky in the sum of One Hundred Dollars.

The Condition of this Bond is as follows:

That, whereas Marriage is intended to be solemnized between the above bound _____ *and* _____

Now, if there is no lawful cause to obstruct said Marriage, this Bond shall be void; otherwise it shall remain in full force and effect.

Dated at New Castle, Henry County, this _____ *day of* _____ *18*__

ATTEST:

_____ *Clerk,*
Henry County Court.

MARRIAGE CERTIFICATE.

This is to Certify, That on the 6th *day of* Nov *18*93, *the* RITES OF MARRIAGE *were legally solemnized by me between* E K Brown *and* Leila Ratcliffe *at* Bride's Fathers *in the County of* HENRY, *in the presence of* Joseph W McDonald
Joseph Beasley

SIGNED: D.B. Cooper M.G.

MALE.

1. *Date of Marriage* Nov 6 1893
2. *Name of Groom* E. K. Brown
3. *Residence of Groom* Henry Co
4. *Age of Groom* 24
5. *Number of Marriage of Groom* 1st
6. *Occupation* Farmer
7. *Birthplace of Groom* New Orleans
8. *Birthplace of Groom's Father* Ky
9. *Birthplace of Groom's Mother* Ky Tenn

FEMALE.

10. *Name of Bride* Leila Ratcliffe
11. *Residence of Bride* Henry Co Ky
12. *Age of Bride* 20
13. *Number of Marriage of Bride* 1st
14. *Birthplace of Bride* Henry Co
15. *Birthplace of Bride's Father*
16. *Birthplace of Bride's Mother*
17. *Remarks* Daughter of G N Ratcliffe

N. B.—At Nos 5 and 13 state whether first, second, etc., Marriage of each or either party.

To be married at G N Ratcliffe's Residence

on the 6th *day of* Nov *18*93

I CERTIFY that the above is correct to the best of my knowledge and belief.

WITNESS my hand, this 6 *day of* Nov *18*93

Attest: E K Brown

W W Tenn

Clerk Henry County Court.

MARRIAGE BOND.

THE COMMONWEALTH OF KENTUCKY.

Be it Known, That we, _____

as principal, and _____

as surety, are jointly and severally bound to the Commonwealth of Kentucky in the sum of One Hundred Dollars.

The Condition of this Bond is as follows:

That, whereas Marriage is intended to be solemnized between the above bound _____ and _____

Now, if there is no lawful cause to obstruct said Marriage, this Bond shall be void; otherwise it shall remain in full force and effect.

Dated at New Castle, Henry County, this _____ day of _____ 18__

ATTEST: _____

_____ Clerk.
Henry County Court.

MARRIAGE CERTIFICATE.

This is to Certify, That on the 9th day of November 1893 the RITES OF MARRIAGE were legally solemnized by me between John Chisholm and Sarah Bramblett at James Bramblett in the County of HENRY, in the presence of John Wallace & Dr Sam C Long

SIGNED: W. H. Johnson Minister of the Gospel

MALE.

1. Date of Marriage Nov 9 1893
2. Name of Groom John Chisholm
3. Residence of Groom Harpersburg
4. Age of Groom 80
5. Number of Marriage of Groom First
6. Occupation Farmer
7. Birthplace of Groom Henry
8. Birthplace of Groom's Father Henry
9. Birthplace of Groom's Mother Owen

FEMALE.

10. Name of Bride Miss Sarah Bramblett
11. Residence of Bride Harpers
12. Age of Bride Twenty one
13. Number of Marriage of Bride First
14. Birthplace of Bride Henry
15. Birthplace of Bride's Father Henry
16. Birthplace of Bride's Mother Henry
17. Remarks Brother of Bride appears & swears that Bride is not [illegible] [illegible] his father [illegible] his consent

To be married at Br Jm Bramblett

on the 9 day of Nov 1893

I CERTIFY that the above is correct to the best of my knowledge and belief.

WITNESS my hand, this 8 day of Nov 1893

Jno Chisholm

Attest:

W H Farmer
Clerk Henry County Court.

By R. W. Farmer D.C.

MARRIAGE BOND.

THE COMMONWEALTH OF KENTUCKY.

Be it Known, That we, _____

as principal, and _____

as surety, are jointly and severally bound to the Commonwealth of Kentucky in the sum of One Hundred Dollars.

The Condition of this Bond is as follows:

That, whereas Marriage is intended to be solemnized between the above bound _____ and _____

Now, if there is no lawful cause to obstruct said Marriage, this Bond shall be void; otherwise it shall remain in full force and effect.

Dated at New Castle, Henry County, this _____ day of _____ 18__

ATTEST: _____

_____ Clerk
Henry County Court.

MARRIAGE CERTIFICATE.

This is to Certify, That on the 15th day of [illegible] 1893, the RITES OF MARRIAGE were legally solemnized by me between J W Hall and Ida B Hunt of New Castle in the County of HENRY, in the presence of Mrs Hunt & others

SIGNED: [illegible]

CLERK'S CERTIFICATE.

MALE.

1. Date of Marriage: Nov 14 1893
2. Name of Groom: J W Hall
3. Residence of Groom: Pleasureville Ky
4. Age of Groom: 22
5. Number of Marriage of Groom: 1st
6. Occupation: [illegible]
7. Birthplace of Groom: Henry Co Ky
8. Birthplace of Groom's Father: [illegible]
9. Birthplace of Groom's Mother: [illegible]

FEMALE.

10. Name of Bride: Ida B. Hunt
11. Residence of Bride: Pleasureville
12. Age of Bride: 21
13. Number of Marriage of Bride: 1st
14. Birthplace of Bride: Henry Co
15. Birthplace of Bride's Father: [illegible]
16. Birthplace of Bride's Mother: [illegible]
17. Remarks: Daughter J Nick Hunt

N. B.—At Nos. 5 and 13 state whether first, second, etc., Marriage of each or either party.

To be married at J. W. Hall's

on the _____ day of _____ 18__

I CERTIFY that the above is correct to the best of my knowledge and belief.

WITNESS my hand, this 14th day of Nov 1893

Attest: _____

_____ Clerk Henry County Court.

MARRIAGE BOND.

THE COMMONWEALTH OF KENTUCKY.

Be it Known, That we, _____

as principal, and _____

as surety, are jointly and severally bound to the Commonwealth of Kentucky in the sum of One Hundred Dollars.

The Condition of this Bond is as follows:

That, whereas Marriage is intended to be solemnized between the above bound _____ *and* _____

Now, if there is no lawful cause to obstruct said Marriage, this Bond shall be void, otherwise it shall remain in full force and effect.

Dated at New Castle, Henry County, this _____ *day of* _____ *18*__

ATTEST: _____

Clerk
Henry County Court.

MARRIAGE CERTIFICATE.

This is to Certify, That on the 15th *day of* Nov *1894, the RITES OF MARRIAGE were legally solemnized by me between* Joseph Neal *and* Minnie Melvin *in the County of HENRY, in the presence of* Eb Mahoney, Charles Neal

SIGNED: John Young

MALE.

1. *Date of Marriage* Nov 15th 1894
2. *Name of Groom* Joseph L. Neal
3. *Residence of Groom* Drennon Creek Ky
4. *Age of Groom* Twenty Two
5. *Number of Marriage of Groom* First
6. *Occupation* Farmer
7. *Birthplace of Groom* Henry
8. *Birthplace of Groom's Father* Henry
9. *Birthplace of Groom's Mother* Henry

FEMALE.

10. *Name of Bride* Minnie Melvin
11. *Residence of Bride* Henry
12. *Age of Bride* Twenty Two
13. *Number of Marriage of Bride* First
14. *Birthplace of Bride* Henry
15. *Birthplace of Bride's Father* Henry
16. *Birthplace of Bride's Mother* Henry
17. *Remarks* Daughter of Lawson Melvin

N. B.—If Nos. 5 and 13 state whether first, second, etc., marriage of each or either party.

To be married at Bethel Father

on the 15th *day of* Nov *1894*

I CERTIFY that the above is correct to the best of my knowledge and belief.

WITNESS my hand, this 15th *day of* Nov *1894*

Attest: W. H. Brown

J. L. Neal

Clerk Henry County Court.

MARRIAGE BOND.

THE COMMONWEALTH OF KENTUCKY.

Be it Known, That we, _____

as principal, and _____

as surety, are jointly and severally bound to the Commonwealth of Kentucky in the sum of One Hundred Dollars.

The Condition of this Bond is as follows:

That, whereas Marriage is intended to be solemnized between the above bound _____ *and* _____

Now, if there is no lawful cause to obstruct said Marriage, this Bond shall be void; otherwise it shall remain in full force and effect.

Dated at New Castle, Henry County, this _____ *day of* _____ *18*__

ATTEST: _____

_____ *Clerk*
Henry County Court.

MARRIAGE CERTIFICATE.

This is to Certify, That on the 22 *day of* Nov *18*93, *the RITES OF MARRIAGE were legally solemnized by me between* Forest W Cubbage *and* America Jones *at* Ans Jones *in the County of HENRY, in the presence of* Ed James
Eb Wallace

SIGNED: J W Gardiner

MALE.

1. *Date of Marriage* Nov 22" 1893
2. *Name of Groom* Forest W Cubbage
3. *Residence of Groom* Near Lock Port
4. *Age of Groom* 22
5. *Number of Marriage of Groom* 1st
6. *Occupation* Farmer
7. *Birthplace of Groom* Henry Co Ky
8. *Birthplace of Groom's Father* Ohio
9. *Birthplace of Groom's Mother* Ky

FEMALE.

10. *Name of Bride* America Jones
11. *Residence of Bride* Henry Co Ky
12. *Age of Bride* 19
13. *Number of Marriage of Bride* 1st
14. *Birthplace of Bride* Henry Co Ky
15. *Birthplace of Bride's Father* " " "
16. *Birthplace of Bride's Mother* " " "
17. *Remarks* Daughter of Warren Jones — Certificate filed

N. B.—At Nos. 5 and 13 state whether first, second, etc., Marriage of each or either party.

To be married at Ans James Near Lock Port

on the 22 *day of* Nov *18*93

I CERTIFY that the above is correct to the best of my knowledge and belief.

WITNESS my hand, this 20" *day of* Nov *18*93

Attest: Forest W Cubbage

W W Turner
Clerk Henry County Court.

MARRIAGE BOND.

THE COMMONWEALTH OF KENTUCKY.

Be it Known, That we, _____

as principal, and _____

as surety, are jointly and severally bound to the Commonwealth of Kentucky in the sum of One Hundred Dollars.

The Condition of this Bond is as follows:

That, whereas Marriage is intended to be solemnized between the above bound _____ *and* _____

Now, if there is no lawful cause to obstruct said Marriage, this Bond shall be void; otherwise it shall remain in full force and effect.

Dated at New Castle, Henry County, this _____ *day of* _____ *18*__

ATTEST:

_____ *Clerk*
Henry County Court.

MARRIAGE CERTIFICATE.

This is to Certify, That on the 25 *day of* Nov *18*93, *the RITES OF MARRIAGE were legally solemnized by me between* John Butler *and* Mrs Lou Ray *at* New Castle *in the County of HENRY, in the presence of* W. R. Turner & others

SIGNED: S Bruce J.C.C.

MARRIAGE BOND.

MALE.

1. *Date of Marriage* November 25 1893
2. *Name of Groom* John Butler
3. *Residence of Groom* Eminence
4. *Age of Groom* Thirty Five
5. *Number of Marriage of Groom* First
6. *Occupation* Plasterer
7. *Birthplace of Groom* Frankfort
8. *Birthplace of Groom's Father* Ireland
9. *Birthplace of Groom's Mother* England

FEMALE.

10. *Name of Bride* Miss Lou Ray
11. *Residence of Bride* Eminence
12. *Age of Bride* Thirty
13. *Number of Marriage of Bride* Second
14. *Birthplace of Bride* Campbellsburg
15. *Birthplace of Bride's Father* _____
16. *Birthplace of Bride's Mother* _____
17. *Remarks* To Be married at New Castle

N. B.—At Nos. 5 and 13 state whether first, second, etc., Marriage of each or either party.

To be married at New Castle

on the 25 *day of* November *18*93

I CERTIFY that the above is correct to the best of my knowledge and belief.

WITNESS my hand, this 25th *day of* November *18*93

Attest: John Butler

W. R. Turner
Clerk Henry County Court.

MARRIAGE BOND.

THE COMMONWEALTH OF KENTUCKY.

Be it Known, That we, _____

as principal, and _____

as surety, are jointly and severally bound to the Commonwealth of Kentucky in the sum of One Hundred Dollars.

The Condition of this Bond is as follows:

That, whereas Marriage is intended to be solemnized between the above bound _____ and _____

Now, if there is no lawful cause to obstruct said Marriage, this Bond shall be void; otherwise it shall remain in full force and effect.

Dated at New Castle, Henry County, this _____ day of _____ 18__

ATTEST:

_____ Clerk
Henry County Court.

MARRIAGE CERTIFICATE.

This is to Certify, That on the _____ day of _____ 18__, the RITES OF MARRIAGE were legally solemnized by me between _____ and _____ at _____ in the County of HENRY, in the presence of _____

SIGNED: _____

MALE.

1. Date of Marriage — Nov 30th 1893
2. Name of Groom — J. C. Neville
3. Residence of Groom — Shelby Co Ky
4. Age of Groom — 29
5. Number of Marriage of Groom — 1st
6. Occupation — Farmer
7. Birthplace of Groom — Shelby Co
8. Birthplace of Groom's Father — " "
9. Birthplace of Groom's Mother — Henry Co Ky

FEMALE.

10. Name of Bride — Miss Mollie Wiechite
11. Residence of Bride — Henry Co
12. Age of Bride — 22"
13. Number of Marriage of Bride — 1st
14. Birthplace of Bride — Henry Co
15. Birthplace of Bride's Father — " "
16. Birthplace of Bride's Mother — " "
17. Remarks — Daughter of Walter Wiechite - Pony Wiechite present

N. B.—At Nos. 5 and 13 state whether first, second, etc., Marriage of each or either party.

To be married at Walter Wiechite's

on the 30th day of Nov 1893

I CERTIFY that the above is correct to the best of my knowledge and belief.

WITNESS my hand, this 28th day of Nov 1893

Attest: J. C. Neville

_____ Clerk Henry County Court.

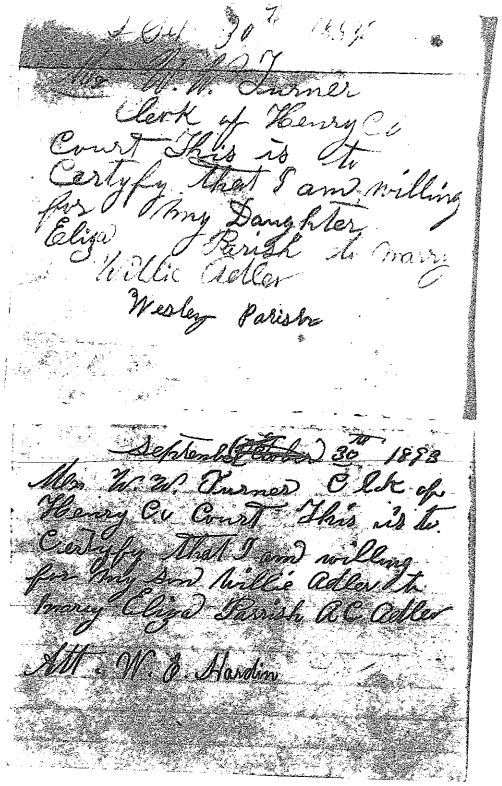

Mrs W. W. Turner
Clerk of Henry Co
Court This is to
Certify that I am willing
for Miss Daughter
Eliza Parish to marry
Willie Adler
Wesley Parish

September (October) 30th 1893
Mrs W. W. Turner Clk of
Henry Co Court This is to
Certify that I am willing
for My Son Willie Adler to
marry Eliza Parish R C Adler
Att. W. O. Hardin

MALE.

1. Date of Marriage	Nov 30" 1893
2. Name of Groom	J C Nevill
3. Residence of Groom	Shelby Co Ky
4. Age of Groom	29
5. Number of Marriage of Groom	1st
6. Occupation	Farmer
7. Birthplace of Groom	Shelby Co
8. Birthplace of Groom's Father	" "
9. Birthplace of Groom's Mother	Henry Co Ky

FEMALE.

10. Name of Bride	Miss Mollie Willhite
11. Residence of Bride	Henry Co
12. Age of Bride	22"
13. Number of Marriage of Bride	1st
14. Birthplace of Bride	Henry Co
15. Birthplace of Bride's Father	"
16. Birthplace of Bride's Mother	"
17. Remarks	Miss Mollie Willhite - Pony Willhite present

N. B.—At Nos. 5 and 13 state whether first, second, etc., Marriage of each or either party.

To be married at Walker Willhites

on the 30 day of Nov 1893

I CERTIFY that the above is correct to the best of my knowledge and belief.

WITNESS my hand, this 28 *day of* Nov 1893

Attest: J C Nevill

Clerk Henry County Court.

MARRIAGE BOND.

THE COMMONWEALTH OF KENTUCKY.

Be it Known, That we, _____

as principal, and _____

as surety, are jointly and severally bound to the Commonwealth of Kentucky in the sum of One Hundred Dollars.

The Condition of this Bond is as follows:

That, whereas Marriage is intended to be solemnized between the above bound _____ *and* _____

Now, if there is no lawful cause to obstruct said Marriage, this Bond shall be void; otherwise it shall remain in full force and effect.

Dated at New Castle, Henry County, this _____ *day of* _____ *18*__

ATTEST: _____

_____ *Clerk*
Henry County Court.

MARRIAGE CERTIFICATE.

This is to Certify, That on the 29 *day of* November *18*93, *the* RITES OF MARRIAGE *were legally solemnized by me between* Mr E S Chilton *and* Miss Betta Whitaker *at* Mrs Ophelia Hill *in the County of* HENRY, *in the presence of* William Jackson & wife Mrs. O. Hill Mrs. Gardner & others

SIGNED: L. S. Chilton M.G.

MALE.

1. *Date of Marriage* Nov 29th 1893
2. *Name of Groom* E. S. Chilton
3. *Residence of Groom* Henry Co Ky.
4. *Age of Groom* 23
5. *Number of Marriage of Groom* 1st
6. *Occupation* Farmer
7. *Birthplace of Groom* Henry Co Ky
8. *Birthplace of Groom's Father* Indiana
9. *Birthplace of Groom's Mother* Trimble Co

FEMALE.

10. *Name of Bride* Miss Retta Whittaker
11. *Residence of Bride* Henry Co Ky
12. *Age of Bride* 23
13. *Number of Marriage of Bride* 1st
14. *Birthplace of Bride* Trimble Co Ky
15. *Birthplace of Bride's Father* "
16. *Birthplace of Bride's Mother* "
17. *Remarks* _____

N. B.—At Nos. 5 and 13 state whether first, second, etc., Marriage of each or either party.

To be married at Mr Owhees in New Castle Ky

on the 29 *day of* Nov *18*93

I CERTIFY that the above is correct to the best of my knowledge and belief.

WITNESS my hand, this 29 *day of* Nov *18*93

Attest: E S Chilton

Clerk Henry County Court.

MARRIAGE BOND.

THE COMMONWEALTH OF KENTUCKY.

Be it Known, That we, _____

as principal, and _____

as surety, are jointly and severally bound to the Commonwealth of Kentucky in the sum of One Hundred Dollars.

The Condition of this Bond is as follows:

That, whereas Marriage is intended to be solemnized between the above bound _____ *and* _____

Now, if there is no lawful cause to obstruct said Marriage, this Bond shall be void; otherwise it shall remain in full force and effect.

Dated at New Castle, Henry County, this _____ *day of* _____ *18*__

_____

ATTEST:

_____

_____ *Clerk*
Henry County Court.

MARRIAGE CERTIFICATE.

This is to Certify, That on the 7th *day of* December 1893, *the RITES OF MARRIAGE were legally solemnized by me between* Dr Jas R Smyth *and* Miss Lenan Kelly *at* New Castle *in the County of HENRY, in the presence of* W. B. Moody *and* Jas N. Mathews

SIGNED: W. S. Giltner

REGISTRATION.

MALE.

1. *Date of Marriage* December 7th 1893
2. *Name of Groom* Dr Jas R Smith
3. *Residence of Groom* Carmi Ill.
4. *Age of Groom* 41
5. *Number of Marriage of Groom* 1st
6. *Occupation* Physician
7. *Birthplace of Groom* Indiana
8. *Birthplace of Groom's Father* Ky
9. *Birthplace of Groom's Mother* Ky

FEMALE.

10. *Name of Bride* Miss Lenan Kelly
11. *Residence of Bride* New Castle
12. *Age of Bride* 22
13. *Number of Marriage of Bride* 1st
14. *Birthplace of Bride* New Castle Ky
15. *Birthplace of Bride's Father* Henry Co Ky
16. *Birthplace of Bride's Mother* " " "
17. *Remarks* Daughter of J.W. Kelly

N. B.—As Nos. 5 and 13 state whether first, second, etc., Marriage of each or either party.

To be married at Residence of J.W. Kelly in New Castle

on the 7th *day of* December *1893*

I CERTIFY that the above is correct to the best of my knowledge and belief.

WITNESS my hand, this 7th *day of* Dec *1893*

Attest: J. R. Smith

W. B. Moody

_____ *Clerk Henry County Court.*

MARRIAGE BOND.

THE COMMONWEALTH OF KENTUCKY.

Be it Known, That we, _____

as principal, and _____

as surety, are jointly and severally bound to the Commonwealth of Kentucky in the sum of One Hundred Dollars.

The Condition of this Bond is as follows:

That, whereas Marriage is intended to be solemnized between the above bound _____ and _____

Now, if there is no lawful cause to obstruct said Marriage, this Bond shall be void; otherwise it shall remain in full force and effect.

Dated at New Castle, Henry County, this _____ day of _____ 18__

ATTEST: _____

_____ Clerk
Henry County Court.

MARRIAGE CERTIFICATE.

This is to Certify, That on the 13th day of Dec 1893, the RITES OF MARRIAGE were legally solemnized by me between Benj F Moore and Miss Cora Shehan at Eminence in the County of HENRY, in the presence of Miss Sarah Purkey & Miss Edith Gatton

SIGNED: J. J. Gatton

CLOSE BOARDING.

MALE.

1. Date of Marriage Dec 13th 1893
2. Name of Groom Benj F. Moore
3. Residence of Groom Shelby Co Ky
4. Age of Groom 22 July 14th 1894
5. Number of Marriage of Groom 1st
6. Occupation Farmer
7. Birthplace of Groom Franklin Co Ky
8. Birthplace of Groom's Father
9. Birthplace of Groom's Mother

FEMALE.

10. Name of Bride Cora Shehan
11. Residence of Bride Shelby Co Ky
12. Age of Bride 17
13. Number of Marriage of Bride 1st
14. Birthplace of Bride Henry Co Ky
15. Birthplace of Bride's Father " " "
16. Birthplace of Bride's Mother
17. Remarks

N. B.—At No. 5 state whether first, second, etc., Marriage of each or either party.

To be married at Res of Gatton Near Eminence

on the 13 day of Dec 1893

I CERTIFY that the above is correct to the best of my knowledge and belief.

WITNESS my hand, this 9 day of Dec 1893

Attest: Benj F. Moore

W. Williams

Clerk Henry County Court.

MARRIAGE BOND.

THE COMMONWEALTH OF KENTUCKY.

Be it Known, That we, _____

as principal, and _____

as surety, are jointly and severally bound to the Commonwealth of Kentucky in the sum of One Hundred Dollars.

The Condition of this Bond is as follows:

That, whereas Marriage is intended to be solemnized between the above bound _____ *and* _____

Now, if there is no lawful cause to obstruct said Marriage, this Bond shall be void; otherwise it shall remain in full force and effect.

Dated at New Castle, Henry County, this _____ *day of* _____ *18*__

ATTEST: _____

_____ *Clerk*
Henry County Court.

MARRIAGE CERTIFICATE.

This is to Certify, That on the 20" *day of* Dec *18*93, *the* RITES OF MARRIAGE *were legally solemnized by me between* Barton W. Tingle *and* Hessie B. Collett *at* Wm Greens *in the County of* HENRY, *in the presence of* Joseph Green
John Bryant

SIGNED: M. D. Clubb

MALE.

1. *Date of Marriage* Dec 20 1893
2. *Name of Groom* Barton W Tingle
3. *Residence of Groom* Henry Co Ky
4. *Age of Groom* 27
5. *Number of Marriage of Groom* 1st
6. *Occupation* Farmer
7. *Birthplace of Groom* Henry Co Ky
8. *Birthplace of Groom's Father* " " "
9. *Birthplace of Groom's Mother* " " "

FEMALE.

10. *Name of Bride* Hessie B Collett
11. *Residence of Bride* Henry Co Ky
12. *Age of Bride* 19
13. *Number of Marriage of Bride* 1st
14. *Birthplace of Bride* Kansas
15. *Birthplace of Bride's Father* _____
16. *Birthplace of Bride's Mother* _____
17. *Remarks* Daughter of Jos Collett Wm Green gives personal consent

N. B.—At Nos 5 and 13 state whether first, second, etc., Marriage of each or either party.

To be married at Wm Greens at Franklinton

on the 20" *day of* Dec *18*93

I CERTIFY that the above is correct to the best of my knowledge and belief.

WITNESS my hand, this 18" *day of* Dec *18*93

Attest: Barton W. Tingle

Clerk Henry County Court.

MARRIAGE BOND.

THE COMMONWEALTH OF KENTUCKY.

Be it Known, That we, _____

as principal, and _____

as surety, are jointly and severally bound to the Commonwealth of Kentucky in the sum of One Hundred Dollars.

The Condition of this Bond is as follows:

That, whereas Marriage is intended to be solemnized between the above bound _____ *and* _____

Now, if there is no lawful cause to obstruct said Marriage, this Bond shall be void; otherwise it shall remain in full force and effect.

Dated at New Castle, Henry County, this _____ *day of* _____ *18*__

ATTEST:

_____ *Clerk*
Henry County Court.

MARRIAGE CERTIFICATE.

This is to Certify, That on the 20 *day of* Dec *18*93, *the* RITES OF MARRIAGE *were legally solemnized by me between* Arthur Willhite *and* Miss Daisy Stivers *at* George Stivers *in the County of* HENRY, *in the presence of* James B. Wells Wm Stivers

SIGNED: Frank Knight

MALE.

1. *Date of Marriage* Dec 20 1893
2. *Name of Groom* Arthur Willhite
3. *Residence of Groom* Henry Co Ky
4. *Age of Groom* 22" Jany 14" 1894
5. *Number of Marriage of Groom* 1st
6. *Occupation* Farmer
7. *Birthplace of Groom* Henry Co Ky
8. *Birthplace of Groom's Father* " " "
9. *Birthplace of Groom's Mother* " " "

FEMALE.

10. *Name of Bride* Dasie Stivers
11. *Residence of Bride* Henry Co Ky
12. *Age of Bride* 19"
13. *Number of Marriage of Bride* 1st
14. *Birthplace of Bride* Henry Co Ky.
15. *Birthplace of Bride's Father* Bourbon Co Ky
16. *Birthplace of Bride's Mother* Henry " "
17. *Remarks* Daughter of Geo Stivers — Consent provided by Lewis Stivers son

N. B.—At Nos. 5 and 13 state whether first, second, etc., Marriage of each or either party.

To be married at Geo Stivers

on the 20" *day of* Dec *18*93

I CERTIFY that the above is correct to the best of my knowledge and belief.

WITNESS my hand, this 18 *day of* Dec *18*93

Attest: Arthur Willhite

W W Turner
Clerk Henry County Court.

MARRIAGE BOND.

THE COMMONWEALTH OF KENTUCKY.

Be it Known, That we, _____

as principal, and _____

as surety, are jointly and severally bound to the Commonwealth of Kentucky in the sum of One Hundred Dollars.

The Condition of this Bond is as follows:

That, whereas Marriage is intended to be solemnized between the above bound _____ *and* _____

Now, if there is no lawful cause to obstruct said Marriage, this Bond shall be void; otherwise it shall remain in full force and effect.

Dated at New Castle, Henry County, this _____ *day of* _____ *18*__

ATTEST:

_____ *Clerk*
Henry County Court.

MARRIAGE CERTIFICATE.

This is to Certify, That on the 20th *day of* December *18*93, *the* RITES OF MARRIAGE *were legally solemnized by me between* Wm Cameron *and* Sallie B. Stout *at* Jno Kalucys *in the County of* HENRY, *in the presence of* Alex Tasket
Wm Rankin

SIGNED: JW Gardiner

MALE.

1. *Date of Marriage* Dec 20 1893
2. *Name of Groom* Wm Cameron
3. *Residence of Groom* Butler Co Ohio
4. *Age of Groom* 31st
5. *Number of Marriage of Groom* 1st
6. *Occupation* Farmer
7. *Birthplace of Groom* Indiana
8. *Birthplace of Groom's Father* Ohio
9. *Birthplace of Groom's Mother* _____

FEMALE.

10. *Name of Bride* Sallie B. Stout
11. *Residence of Bride* Henry Co Ky.
12. *Age of Bride* 23
13. *Number of Marriage of Bride* 2nd
14. *Birthplace of Bride* Henry Co Ky.
15. *Birthplace of Bride's Father* Poland
16. *Birthplace of Bride's Mother* Henry Co Ky.
17. *Remarks* Widow of Divorce from Blair Stout

N. B.—At Nos. 5 and 13 state whether first, second, etc., Marriage of each or either party.

To be married at Jno Kalucys

on the 20 *day of* Dec *18*93

I CERTIFY that the above is correct to the best of my knowledge and belief.

WITNESS my hand, this 19 *day of* Dec *18*93

Attest: Wm Cameron

W W Turner
Clerk Henry County Court.

534

MARRIAGE BOND.

THE COMMONWEALTH OF KENTUCKY.

Be it Known, That we, _____

as principal, and _____

as surety, are jointly and severally bound to the Commonwealth of Kentucky in the sum of One Hundred Dollars.

The Condition of this Bond is as Follows:

That, whereas Marriage is intended to be solemnized between the above bound _____ and _____

Now, if there is no lawful cause to obstruct said Marriage, this Bond shall be void; otherwise it shall remain in full force and effect.

Dated at New Castle, Henry County, this _____ day of _____ 18__

ATTEST:

_____ Clerk
Henry County Court.

MARRIAGE CERTIFICATE.

This is to Certify, That on the 20th day of Dec 1893, the RITES OF MARRIAGE were legally solemnized, by me between Joseph Eckenrath and Sarah C. Reeves in Eminence in the County of HENRY, in the presence of Mark Caseldine Kirk Thomas

SIGNED: Geo Govan M.G.

535

MARRIAGE BOND.

MALE.

1. Date of Marriage Dec 20 1893
2. Name of Groom Joseph Eckenrath
3. Residence of Groom Henry County Ky
4. Age of Groom 21
5. Number of Marriage of Groom 1st
6. Occupation Harness maker
7. Birthplace of Groom Louisville Ky
8. Birthplace of Groom's Father Germany
9. Birthplace of Groom's Mother "

FEMALE.

10. Name of Bride Sarah C. Reeves
11. Residence of Bride Henry County Ky
12. Age of Bride 19
13. Number of Marriage of Bride 1st
14. Birthplace of Bride Henry Co Ky
15. Birthplace of Bride's Father " " "
16. Birthplace of Bride's Mother Ills
17. Remarks Rachal Reeves father of bride present

N. B.—At Nos. 5 and 12 state whether first, second, etc., Marriage of each or either party.

To be married at residence of bride's parents

on the 20 day of December 1893

I CERTIFY that the above is correct to the best of my knowledge and belief.

WITNESS my hand, this 20 day of December 1893

Attest: Joseph Eckenrath

F. W. Turner
Clerk Henry County Court.
By Deputy

MARRIAGE BOND.

THE COMMONWEALTH OF KENTUCKY.

Be it Known, That we, _____

as principal, and _____

as surety, are jointly and severally bound to the Commonwealth of Kentucky in the sum of One Hundred Dollars.

The Condition of this Bond is as follows:

That, whereas Marriage is intended to be solemnized between the above bound _____ and _____

Now, if there is no lawful cause to obstruct said Marriage, this Bond shall be void; otherwise it shall remain in full force and effect.

Dated at New Castle, Henry County, this _____ day of _____ 18__

ATTEST:

_____ Clerk
Henry County Court.

MARRIAGE CERTIFICATE.

This is to Certify, That on the 21st day of December 1893, the RITES OF MARRIAGE were legally solemnized by me between H. C. Bryant and Miss Laura Wooldridge at Eminence in the County of HENRY, in the presence of J. M. Crabb Russel Wooldridge

SIGNED: Frank B. Raymond

MALE.

1. Date of Marriage Dec 21st 1893
2. Name of Groom H. C. Bryant
3. Residence of Groom ~~Shelby Co Ky~~ Chattanooga Tenn
4. Age of Groom 28 years
5. Number of Marriage of Groom 1st
6. Occupation Druggist
7. Birthplace of Groom Shelby Co, Ky
8. Birthplace of Groom's Father Jessamine Co Ky
9. Birthplace of Groom's Mother Shelby Co, Ky

FEMALE.

10. Name of Bride Laura Wooldridge,
11. Residence of Bride Henry Co Ky,
12. Age of Bride 30 years
13. Number of Marriage of Bride 1st
14. Birthplace of Bride Franklin Co Ky
15. Birthplace of Bride's Father Va
16. Birthplace of Bride's Mother Jefferson Co, Ky,
17. Remarks

N. B.—At Nos. 5 and 13 state whether first, second, etc., Marriage of each or either party.

To be married at Eminence Ky

on the 21st day of December 1893

I CERTIFY that the above is correct to the best of my knowledge and belief.

WITNESS my hand, this 20th day of December 1893

H. C. Bryant

Attest:

W. W. Turner
Clerk Henry County Court.
for Dauthell D.C.

MARRIAGE BOND.

THE COMMONWEALTH OF KENTUCKY.

Be it Known, That we, _____

as principal, and _____

as surety, are jointly and severally bound to the Commonwealth of Kentucky in the sum of One Hundred Dollars.

The Condition of this Bond is as follows:

That, whereas Marriage is intended to be solemnized between the above bound _____ and _____

Now, if there is no lawful cause to obstruct said Marriage, this Bond shall be void; otherwise it shall remain in full force and effect.

Dated at New Castle, Henry County, this _____ day of _____ 18__

ATTEST:

_____ Clerk
Henry County Court.

MARRIAGE CERTIFICATE.

This is to Certify, That on the 28 day of Dec 1893, the RITES OF MARRIAGE were legally solemnized by me between Mr Samuel Roberts and Miss Maggie Bates at Lockport in the County of HENRY, in the presence of Rubin Hoskins James Roberts

SIGNED: J. W. Gardiner

MARRIAGE BOND.

MALE.

1. Date of Marriage Dec 28 1893
2. Name of Groom Samuel Roberts
3. Residence of Groom Henry Co Ky
4. Age of Groom 27
5. Number of Marriage of Groom 1st
6. Occupation Farmer
7. Birthplace of Groom Henry Co
8. Birthplace of Groom's Father
9. Birthplace of Groom's Mother " "

FEMALE.

10. Name of Bride Maggie Bates
11. Residence of Bride Henry Co Ky
12. Age of Bride 23
13. Number of Marriage of Bride 1st
14. Birthplace of Bride Henry Co Ky
15. Birthplace of Bride's Father " " "
16. Birthplace of Bride's Mother Owen Co
17. Remarks Age of Bride proved by Reuben Hoskins

N. B.—At Nos. 5 and 13 state whether first, second, etc., Marriage of each or either party.

To be married at Reuben Hoskins

on the 28 day of Dec 1893

I CERTIFY that the above is correct to the best of my knowledge and belief.

WITNESS my hand, this 28 day of Dec 1893

Attest: Jas Roberts Co

W W Turner
Clerk Henry County Court.

MARRIAGE BOND.

THE COMMONWEALTH OF KENTUCKY.

Be it Known, That we, _____

as principal, and _____

as surety, are jointly and severally bound to the Commonwealth of Kentucky in the sum of One Hundred Dollars.

The Condition of this Bond is as follows:

That, whereas Marriage is intended to be solemnized between the above bound _____ *and* _____

Now, if there is no lawful cause to obstruct said Marriage, this Bond shall be void; otherwise it shall remain in full force and effect.

Dated at New Castle, Henry County, this _____ *day of* _____ *18*__

ATTEST: _____

_____ *Clerk*
Henry County Court.

MARRIAGE CERTIFICATE.

This is to Certify, That on the 21st *day of* Dec *18*92, *the RITES OF MARRIAGE were legally solemnized by me between* J. M. Dunn *and* Laura D. Gossom *at* Emerience Ky *in the County of HENRY, in the presence of* W. P. McCorkle & F. A. McCoy

SIGNED: Geo. Gowen

MALE.

1. *Date of Marriage* Dec 21st 1892
2. *Name of Groom* J. H. Dunn Jr
3. *Residence of Groom* Emerience Ky
4. *Age of Groom* 41
5. *Number of Marriage of Groom* 1st
6. *Occupation* Carriage Painter
7. *Birthplace of Groom* Shelbyville Ky
8. *Birthplace of Groom's Father* Penn
9. *Birthplace of Groom's Mother* Ohio

FEMALE.

10. *Name of Bride* Lula D. Gossom
11. *Residence of Bride* Emerience
12. *Age of Bride* 34
13. *Number of Marriage of Bride* 1st
14. *Birthplace of Bride* Trimble Co
15. *Birthplace of Bride's Father* _____
16. *Birthplace of Bride's Mother* _____
17. *Remarks* _____

N. B.—At Nos. 5 and 13 state whether first, second, etc., Marriage of each or either party.

To be married at Emerience Ky

on the 21st *day of* December *18*92

I CERTIFY that the above is correct to the best of my knowledge and belief.

WITNESS my hand, this 20 *day of* December *18*92

Attest: J. H. Dunn Jr

Clerk Henry County Court.

MARRIAGE BOND.

THE COMMONWEALTH OF KENTUCKY.

Be it Known, That we, _____

as principal, and _____

as surety, are jointly and severally bound to the Commonwealth of Kentucky in the sum of One Hundred Dollars.

The Condition of this Bond is as follows:

That, whereas Marriage is intended to be solemnized between the above bound _____ *and* _____

Now, if there is no lawful cause to obstruct said Marriage, this Bond shall be void; otherwise it shall remain in full force and effect.

Dated at New Castle, Henry County, this _____ *day of* _____ *18*__

ATTEST: _____

_____ *Clerk*
Henry County Court.

MARRIAGE CERTIFICATE.

This is to Certify, That on the 1 *day of* Jan *18*94, *the* RITES OF MARRIAGE *were legally solemnized by me between* C B Demarre *and* Kate Buttimer *at* Emmerice *in the County of* HENRY, *in the presence of* August Wranston & Kate O'Connell

SIGNED: Edwin Drury

MALE.

1. *Date of Marriage* 1894 Jany 1st
2. *Name of Groom* C. B. Demarre
3. *Residence of Groom* Emmerice Ky
4. *Age of Groom* 26
5. *Number of Marriage of Groom* 1st
6. *Occupation* Painter
7. *Birthplace of Groom* Henry Coty
8. *Birthplace of Groom's Father* _____
9. *Birthplace of Groom's Mother* _____

FEMALE.

10. *Name of Bride* Miss Kate Buttimer
11. *Residence of Bride* Henry Coty
12. *Age of Bride* 23
13. *Number of Marriage of Bride* 1st
14. *Birthplace of Bride* Frankfort
15. *Birthplace of Bride's Father* _____
16. *Birthplace of Bride's Mother* _____
17. *Remarks* Daughter of Michael Buttimer

N. B.—At Nos. 5 and 13 state whether first, second, etc., Marriage of each or either party.

To be married at Emmerice Ky

on the 1st *day of* Jany *18*94

I CERTIFY that the above is correct to the best of my knowledge and belief.

WITNESS my hand, this 30" *day of* Dec *18*93

Attest: C B Demarre

_____
Clerk Henry County Court.

MARRIAGE BOND.

THE COMMONWEALTH OF KENTUCKY.

Be it Known, That we, _____

as principal, and _____

as surety, are jointly and severally bound to the Commonwealth of Kentucky in the sum of One Hundred Dollars.

The Condition of this Bond is as follows:

That, whereas Marriage is intended to be solemnized between the above bound _____ *and* _____

Now, if there is no lawful cause to obstruct said Marriage, this Bond shall be void; otherwise it shall remain in full force and effect.

Dated at New Castle, Henry County, this _____ *day of* _____ *18*__

ATTEST: _____

_____ *Clerk*
Henry County Court.

MARRIAGE CERTIFICATE.

This is to Certify, That on the 4 *day of* Jan *18*94, *the* RITES OF MARRIAGE *were legally solemnized by me between* Nathaniel Raizor *and* Mamie Watts *at* Newcastle *in the County of* HENRY, *in the presence of* C.T. Scott & others

SIGNED: S Bruce J.H.C.C.

MARRIAGE BOND.

MALE.

1. *Date of Marriage* Jany 4th 1894
2. *Name of Groom* Nathaniel Raizor
3. *Residence of Groom* Millville Woodford Co
4. *Age of Groom* 24
5. *Number of Marriage of Groom* 1st
6. *Occupation* Farmer
7. *Birthplace of Groom* Owen Co Ky
8. *Birthplace of Groom's Father* Va
9. *Birthplace of Groom's Mother* Henry Co

FEMALE.

10. *Name of Bride* Mamie Watts
11. *Residence of Bride* Woodford Co Ky
12. *Age of Bride* 18"
13. *Number of Marriage of Bride* 1st
14. *Birthplace of Bride* _____
15. *Birthplace of Bride's Father* _____
16. *Birthplace of Bride's Mother* _____
17. *Remarks* Daughter of Jno D Watts

N. B.—At Nos. 5 and 13 state whether first, second, etc., Marriage of each or either party.

To be married at Co Clerk's office Newcastle

on the 4" *day of* Jany *18*94

I CERTIFY that the above is correct to the best of my knowledge and belief.

WITNESS my hand, this 4 *day of* Jany *18*94

Attest: Nathaniel Raizor

_____ *Clerk Henry County Court.*

Nathaniel Razor states that the within
Certificate is the act & deed of Jno D
Watts — Nathaniel Razor
Subscribed & sworn to before me by
Nathaniel Razor this Jany 4th 1894
W W Timmerman

MALE.

1 Date of Marriage — Jany 4th 1894
2 Name of Groom — Nathaniel Razor
3 Residence of Groom — Millville Woodford Co
4 Age of Groom — 24
5 Number of Marriage of Groom — 1st
6 Occupation — Farmer
7 Birthplace of Groom — Owen Co Ky
8 Birthplace of Groom's Father — 7d
9 Birthplace of Groom's Mother — Henry Co

FEMALE.

1 Name of Bride — Mamie Watts
2 Residence of Bride — Woodford Co Ky
3 Age of Bride — 18
4 Number of Marriage of Bride — 1st
5 Birthplace of Bride
6 Birthplace of Bride's Father
7 Birthplace of Bride's Mother
8 Remarks — Daughter of Jno D Watts

N. B. At the hand is state whether first second etc. Marriage of each or either party.

To be married at Co Clerks office Newcastle

on the 4 day of Jany 1894

I CERTIFY that the above is correct to the best of my knowledge and belief.

WITNESS my hand, this 4 day of Jany 1894

Attest: Nathaniel Razor

Clerk Henry County Court.

MARRIAGE BOND.

THE COMMONWEALTH OF KENTUCKY.

Be it Known, That we, _____

as principal, and _____

as surety, are jointly and severally bound to the Commonwealth of Kentucky in the sum of One Hundred Dollars.

The Condition of this Bond is as follows:

That, whereas Marriage is intended to be solemnized between the above bound _____ *and* _____

Now, if there is no lawful cause to obstruct said Marriage, this Bond shall be void; otherwise it shall remain in full force and effect.

Dated at New Castle, Henry County, this _____ *day of* _____ *18*__

ATTEST: _____

_____ *Clerk*
Henry County Court.

MARRIAGE CERTIFICATE.

This is to Certify, That on the 10 *day of* Jany *18*94 *the RITES OF MARRIAGE were legally solemnized by me between* Dillard L. Ricketts *and* Sallie A. Caplinger *at* Louisville Hotel *in the County of* Jefferson *in the presence of* Messrs Geo E. Mulligan & L. T. Mount

SIGNED: H. N. Renbett

MALE.

1. *Date of Marriage* Jany 10 1894
2. *Name of Groom* Dillard L Ricketts
3. *Residence of Groom* Henry Co Ky
4. *Age of Groom* 21
5. *Number of Marriage of Groom* 1st
6. *Occupation* Farmer
7. *Birthplace of Groom* Henry Co Ky
8. *Birthplace of Groom's Father* Marion Co
9. *Birthplace of Groom's Mother* Henry Co Ky

FEMALE.

10. *Name of Bride* Sallie A Caplinger
11. *Residence of Bride* Henry Co Ky
12. *Age of Bride* 19
13. *Number of Marriage of Bride* 1st
14. *Birthplace of Bride* Henry Co
15. *Birthplace of Bride's Father* _____
16. *Birthplace of Bride's Mother* _____
17. *Remarks* Daughter of S. D. Caplinger

N. B.—At Nos. 5 and 13 state whether first, second, etc., Marriage of each or either party.

To be married at Louisville Ky

on the 10 *day of* Jany *18*94

I CERTIFY that the above is correct to the best of my knowledge and belief.

WITNESS my hand, this 9 *day of* Jany *18*94

Attest: Dillard Ricketts

_____
Clerk Henry County Court.

MARRIAGE BOND.

THE COMMONWEALTH OF KENTUCKY.

Be it Known, That we, _____

as principal, and _____

as surety, are jointly and severally bound to the Commonwealth of Kentucky in the sum of One Hundred Dollars.

The Condition of this Bond is as follows:

That, whereas Marriage is intended to be solemnized between the above bound _____ *and* _____

Now, if there is no lawful cause to obstruct said Marriage, this Bond shall be void; other[illegible] remain in full force and effect.

D[illegible] New Castle, Henry County, this _____ *day of* _____ *18*__

ATTEST: _____

_____ *Clerk*
Henry County Court.

MARRIAGE CERTIFICATE.

This is to Certify, That on the 22d *day of* Jan *18*94, *the RITES OF MARRIAGE were legally solemnized by me between* William Kelly *and* Mary Peyton *at* Court House *in the County of HENRY, in the presence of* Jesse Maddox John Young

SIGNED: D. B. Cooper M.G.

MARRIAGE BOND.

MALE.

1. *Date of Marriage* Jany 22nd 1894
2. *Name of Groom* William Kelley
3. *Residence of Groom* Henry
4. *Age of Groom* 23
5. *Number of Marriage of Groom* First
6. *Occupation* Farmer
7. *Birthplace of Groom* Henry
8. *Birthplace of Groom's Father* _____
9. *Birthplace of Groom's Mother* Henry

FEMALE.

10. *Name of Bride* Mary Peyton
11. *Residence of Bride* Henry
12. *Age of Bride* 21
13. *Number of Marriage of Bride* First
14. *Birthplace of Bride* Henry
15. *Birthplace of Bride's Father* Franklin
16. *Birthplace of Bride's Mother* Henry
17. *Remarks* ~~New Castle~~

N. B.—At Nos 5 and 13 state whether first, second, etc., Marriage of each or either party.

To be married at New Castle

on the 22nd *day of* Jany *18*94

I CERTIFY that the above is correct to the best of my knowledge and belief.

WITNESS my hand, this 22nd *day of* Jany *18*94

Attest: W. W. Turner

W. W. Turner
Clerk Henry County Court.

William Kelley
his mark

MARRIAGE BOND.

THE COMMONWEALTH OF KENTUCKY.

Be it Known, That we, _____

as principal, and _____

as surety, are jointly and severally bound to the Commonwealth of Kentucky in the sum of One Hundred Dollars.

The Condition of this Bond is as follows:

That, whereas Marriage is intended to be solemnized between the above bound _____ *and* _____

Now, if there is no lawful cause to obstruct said Marriage, this Bond shall be void; otherwise it shall remain in full force and effect.

Dated at New Castle, Henry County, this _____ *day of* _____ *18*__

ATTEST:

_____ *Clerk*
Henry County Court.

MARRIAGE CERTIFICATE.

This is to Certify, That on the 24 *day of* January *18*94*, the* RITES OF MARRIAGE *were legally solemnized by me between* Headly Crawford *and* Lida White *at* James White *in the County of* HENRY, *in the presence of* Joel Jones
Geo Shivel James White &c

SIGNED: L. S. Chilton M.G.

MALE.

1. *Date of Marriage* Jany 24 - 1894
2. *Name of Groom* Headly Crawford
3. *Residence of Groom* Carroll
4. *Age of Groom* 18
5. *Number of Marriage of Groom* First
6. *Occupation* Farming
7. *Birthplace of Groom* Owen Cosky
8. *Birthplace of Groom's Father* _____
9. *Birthplace of Groom's Mother* Owen cosky

FEMALE.

10. *Name of Bride* Lida White
11. *Residence of Bride* Henry Co
12. *Age of Bride* Seventeen
13. *Number of Marriage of Bride* First
14. *Birthplace of Bride* Henry cosky
15. *Birthplace of Bride's Father* Henry cosky
16. *Birthplace of Bride's Mother* " " "
17. *Remarks* Daughter of J. A. White

N. B.—At Nos. 5 and 13 state whether first, second, etc., Marriage of each or either party.

To be married at Port Royal

on the 24th *day of* Jany *18*94

I CERTIFY that the above is correct to the best of my knowledge and belief.

WITNESS my hand, this 24th *day of* Jany *18*94

Headly Crawford

Attest:

W. W. Turner
Clerk Henry County Court.

MARRIAGE BOND.

THE COMMONWEALTH OF KENTUCKY.

Be it Known, That we, _____

as principal, and _____

as surety, are jointly and severally bound to the Commonwealth of Kentucky in the sum of One Hundred Dollars.

The Condition of this Bond is as follows:

That, whereas Marriage is intended to be solemnized between the above bound _____ *and* _____

Now, if there is no lawful cause to obstruct said Marriage, this Bond shall be void; otherwise it shall remain in full force and effect.

Dated at New Castle, Henry County, this _____ *day of* _____ *18*__

ATTEST:

_____ *Clerk*
Henry County Court.

MARRIAGE CERTIFICATE.

This is to Certify, That on the _____ *day of* _____ *18*__, *the* **RITES OF MARRIAGE** *were legally solemnized by me between* _____ *and* _____ *at* _____ *in the County of* **HENRY**, *in the presence of* _____

SIGNED: _____

MALE.

1. *Date of Marriage* January 25 1894
2. *Name of Groom* Newton Morgan
3. *Residence of Groom* Henry Co. Ky.
4. *Age of Groom* 23 years
5. *Number of Marriage of Groom* 1st
6. *Occupation* farmer
7. *Birthplace of Groom* Trimble Co Ky
8. *Birthplace of Groom's Father* " " "
9. *Birthplace of Groom's Mother* Oldham " "

FEMALE.

10. *Name of Bride* Nellie Abbott
11. *Residence of Bride* Trimble Co Ky
12. *Age of Bride* 22 years
13. *Number of Marriage of Bride* 1st
14. *Birthplace of Bride* Trimble Co Ky
15. *Birthplace of Bride's Father* _____
16. *Birthplace of Bride's Mother* _____
17. *Remarks* _____

N. B.—At Nos. 5 and 13 state whether first, second, etc., Marriage of each or either party.

To be married at New Castle Ky

on the 25 *day of* January 1894

I CERTIFY that the above is correct to the best of my knowledge and belief.

WITNESS my hand, this 25 *day of* January 1894

his
Newton + Morgan
mark

Attest:

W W Turner
Clerk Henry County Court.
by S J Danthill D.C.

The affiant Newton Morgan states that he knows the Nellie Abbott to be twenty one years of age

his
Newton + Morgan
mark

Subscribed sworn to before me by Newt Morgan June 25/94
S J Danthill

MARRIAGE BOND.

THE COMMONWEALTH OF KENTUCKY.

Be it Known, That we, _____

as principal, and _____

as surety, are jointly and severally bound to the Commonwealth of Kentucky in the sum of One Hundred Dollars.

The Condition of this Bond is as follows:

That, whereas Marriage is intended to be solemnized between the above bound _____ *and* _____

Now, if there is no lawful cause to obstruct said Marriage, this Bond shall be void; otherwise it shall remain in full force and effect.

Dated at New Castle, Henry County, this _____ *day of* _____ *18*__

ATTEST:

_____ *Clerk*
Henry County Court.

MARRIAGE CERTIFICATE.

This is to Certify, That on the 29th *day of* Jan *18*94, *the* RITES OF MARRIAGE *were legally solemnized by me between* Cad W Young *and* Lizzie Dolan *at* Leo Forquer *in the County of* HENRY, *in the presence of* Leo Forquer & others

SIGNED: S Briner

MARRIAGE BOND.

MALE.

1. *Date of Marriage* Jany 28th 1894
2. *Name of Groom* C. W. Young
3. *Residence of Groom* Henry Co. Ky.
4. *Age of Groom* 29 years
5. *Number of Marriage of Groom* 1st
6. *Occupation* Farmer
7. *Birthplace of Groom* Henry Co Ky
8. *Birthplace of Groom's Father* " " "
9. *Birthplace of Groom's Mother* " " "

FEMALE.

10. *Name of Bride* Lizzie Dolan
11. *Residence of Bride* Henry Co Ky
12. *Age of Bride* 21 years
13. *Number of Marriage of Bride* 1st
14. *Birthplace of Bride* Henry Co Ky.
15. *Birthplace of Bride's Father* _____
16. *Birthplace of Bride's Mother* " " "
17. *Remarks* _____

N. B.—At Nos. 5 and 13 state whether first, second, etc., Marriage of each or either party.

To be married at New Castle Ky

on the 28 *day of* January *18*94

I CERTIFY that the above is correct to the best of my knowledge and belief.

WITNESS my hand, this 28 *day of* January *18*94

Cad W. Young

Attest: W W Turner
Clerk Henry County Court.

by S J Doarthett D.C.

MARRIAGE BOND.

THE COMMONWEALTH OF KENTUCKY.

Be it Known, That we, _____

as principal, and _____

as surety, are jointly and severally bound to the Commonwealth of Kentucky in the sum of One Hundred Dollars.

The Condition of this Bond is as follows:

That, whereas Marriage is intended to be solemnized between the above bound _____ *and* _____

Now, if there is no lawful cause to obstruct said Marriage, this Bond shall be void; otherwise it shall remain in full force and effect.

Dated at New Castle, Henry County, this _____ *day of* _____ *18*__

ATTEST:

_____ *Clerk*
Henry County Court.

MARRIAGE CERTIFICATE.

This is to Certify, That on the 31 *day of* January *18*94*, the* RITES OF MARRIAGE *were legally solemnized by me between* Nathaniel C. Curton *and* Martha V. Hiatt *at* Smithfield *in the County of* HENRY, *in the presence of* John B. Carroll & Robt Gilliner

SIGNED: H. N. Rubelt

MALE.

1. *Date of Marriage* January 31st 1894
2. *Name of Groom* Nathaniel C. Curton
3. *Residence of Groom* New Castle Ky
4. *Age of Groom* 26 Years
5. *Number of Marriage of Groom* 1st
6. *Occupation* Lawyer
7. *Birthplace of Groom* Henry Co Ky
8. *Birthplace of Groom's Father* " Virginia
9. *Birthplace of Groom's Mother* Henry Co Ky

FEMALE.

10. *Name of Bride* Martha Virginia Hiatt
11. *Residence of Bride* Smithfield Ky
12. *Age of Bride* 20 Years
13. *Number of Marriage of Bride* 1st
14. *Birthplace of Bride* Henry Co Ky
15. *Birthplace of Bride's Father* " " "
16. *Birthplace of Bride's Mother* " " "
17. *Remarks* _____

N. B.—At Nos. 5 and 13 state whether first, second, etc., Marriage of each or either party.

To be married at Methodist Church Smithfield

on the 31st *day of* January *18*94

I CERTIFY that the above is correct to the best of my knowledge and belief.

WITNESS my hand, this 30 *day of* January *18*94

Nathaniel C. Curton

Attest:

W. W. Turner
Clerk Henry County Court.

for S. J. Dauthett C.H.C.C.

MARRIAGE BOND.

KIAM

THE COMMONWEALTH OF KENTUCKY.

Be it Known, That we, _____

as principal, and _____

as surety, are jointly and severally bound to the Commonwealth of Kentucky in the sum of One Hundred Dollars.

The Condition of this Bond is as Follows:

That, whereas Marriage is intended to be solemnized between the above bound _____ *and* _____

Now, if there is no lawful cause to obstruct said Marriage, this Bond shall be void; otherwise it shall remain in full force and effect.

Dated at New Castle, Henry County, this _____ *day of* _____ *18*____

ATTEST: _____

_____ *Clerk*
Henry County Court.

MARRIAGE CERTIFICATE.

This is to Certify, That on the 1 *day of* February 1894 *the RITES OF MARRIAGE were legally solemnized by me between* William Henry Poole *and* Annie Hardin *at* Mt. Hardins *in the County of HENRY, in the presence of* Morgan Poole Andrew Peyton

SIGNED: J. A. Peters

MARRIAGE CERTIFICATE

MALE.

1. *Date of Marriage* July 1st 1894
2. *Name of Groom* William Henry Poole
3. *Residence of Groom* Henry
4. *Age of Groom* 28
5. *Number of Marriage of Groom* First
6. *Occupation* Farmer
7. *Birthplace of Groom* Franklin
8. *Birthplace of Groom's Father* Bloomfield
9. *Birthplace of Groom's Mother* _____

FEMALE.

10. *Name of Bride* Annie Hardin
11. *Residence of Bride* Henry County
12. *Age of Bride* 23
13. *Number of Marriage of Bride* First
14. *Birthplace of Bride* Henry
15. *Birthplace of Bride's Father* Henry
16. *Birthplace of Bride's Mother* Owen
17. *Remarks* Dau. Hardin Daughter

N. B.—At Nos. 5 and 13 state whether first, second, etc., Marriage of each or either party.

To be married at Mt. Hardins

on the 1st *day of* February *1894*

I CERTIFY that the above is correct to the best of my knowledge and belief.

WITNESS my hand, this 31st *day of* July *18*94

William H. Poole

Attest:
W. W. Turner
Clerk Henry County Court.
By R. W. Turner DC

MARRIAGE BOND.

THE COMMONWEALTH OF KENTUCKY.

Be it Known, That we, _____

as principal, and _____

as surety, are jointly and severally bound to the Commonwealth of Kentucky in the sum of One Hundred Dollars.

The Condition of this Bond is as follows:

That, whereas Marriage is intended to be solemnized between the above bound _____ and _____

Now, if there is no lawful cause to obstruct said Marriage, this Bond shall be void; otherwise it shall remain in full force and effect.

Dated at New Castle, Henry County, this _____ day of _____ 18__

ATTEST: _____

_____ Clerk
Henry County Court.

MARRIAGE CERTIFICATE.

This is to Certify, That on the 1st day of Feby 1894, the RITES OF MARRIAGE were legally solemnized by me between James H Stone and Janie Tingle at Thos Tingle in the County of HENRY, in the presence of Wm Batts Lawrence Chilton John Batts & others

SIGNED: L S Chilton M.G.

MARRIAGE BOND.

MALE.

1. Date of Marriage Feby 1st 1894
2. Name of Groom James H Stone
3. Residence of Groom Henry
4. Age of Groom 57
5. Number of Marriage of Groom Fourth
6. Occupation Farmer
7. Birthplace of Groom Shelby Co Ky
8. Birthplace of Groom's Father Virginia
9. Birthplace of Groom's Mother Virginia

FEMALE.

10. Name of Bride Miss Janie Tingle
11. Residence of Bride Henry co Ky
12. Age of Bride 46
13. Number of Marriage of Bride First
14. Birthplace of Bride Carroll Co Ky
15. Birthplace of Bride's Father
16. Birthplace of Bride's Mother Virginia
17. Remarks Lives at James Tingle

N. B.—At Nos. 5 and 13 state whether first, second, etc., Marriage of each or either party.

To be married at Tom Tingle's Brother of Bride

on the 1st day of Jan February 1894

I CERTIFY that the above is correct to the best of my knowledge and belief.

WITNESS my hand, this 31st day of Jany 1894

Attest: James H his x mark Stone

W W Turner
Clerk Henry County Court.

By R W Turner D.C.

MARRIAGE BOND.

THE COMMONWEALTH OF KENTUCKY.

Be it Known, That we, _____

as principal, and _____

as surety, are jointly and severally bound to the Commonwealth of Kentucky in the sum of One Hundred Dollars.

The Condition of this Bond is as follows:

That, whereas Marriage is intended to be solemnized between the above bound _____ *and* _____

Now, if there is no lawful cause to obstruct said Marriage, this Bond shall be void; otherwise it shall remain in full force and effect.

Dated at New Castle, Henry County, this _____ *day of* _____ *18*__

ATTEST: _____

_____ *Clerk*
Henry County Court.

MARRIAGE CERTIFICATE.

This is to Certify, That on the 8th *day of* Feby *18*94, *the* RITES OF MARRIAGE *were legally solemnized by me between* Harvey V. Radford *and* Miss Georgie Anna Bohannon *at* Wm Bohannons *in the County of* HENRY, *in the presence of* Other Van Cleave R. C. Prewitt & Milton Woods

SIGNED: J. S. Gatton

MALE.

1. *Date of Marriage* Feby 8th 1894 ~~Harvey V. Radford~~
2. *Name of Groom* Harvey V Radford
3. *Residence of Groom* Indiana
4. *Age of Groom* 30
5. *Number of Marriage of Groom* First
6. *Occupation* Farmer
7. *Birthplace of Groom* Indiana
8. *Birthplace of Groom's Father* "
9. *Birthplace of Groom's Mother* "

FEMALE.

10. *Name of Bride* Georgie Annie Bohannon
11. *Residence of Bride* Henry
12. *Age of Bride* 27"
13. *Number of Marriage of Bride* First
14. *Birthplace of Bride* Henry
15. *Birthplace of Bride's Father* "
16. *Birthplace of Bride's Mother* Shelby
17. *Remarks* _____

N. B.—At Nos. 5 and 13 state whether first, second, etc., Marriage of each or either party.

To be married at Mr W. A. Bohannon

on the 8" *day of* Feby *18*94

I CERTIFY that the above is correct to the best of my knowledge and belief.

WITNESS my hand this 5" *day of* Feby *18*94

Attest: Harvey Radford

W. W. Turner
Clerk Henry County Court.

MARRIAGE BOND.

THE COMMONWEALTH OF KENTUCKY.

Be it Known, That we, _____

as principal, and _____

as surety, are jointly and severally bound to the Commonwealth of Kentucky in the sum of One Hundred Dollars.

The Condition of this Bond is as follows:

That, whereas Marriage is intended to be solemnized between the above bound _____ *and* _____

Now, if there is no lawful cause to obstruct said Marriage, this Bond shall be void; otherwise it shall remain in full force and effect.

Dated at New Castle, Henry County, this _____ *day of* _____ *18*__

ATTEST:

_____ *Clerk*
Henry County Court.

MARRIAGE CERTIFICATE.

This is to Certify, That on the 14th *day of* Feby *18*94*, the RITES OF MARRIAGE were legally solemnized by me between* Caleb Roberts *and* Debora Adams *at* Joe Henderson *in the County of HENRY, in the presence of* Buck Briant

Joe Lyons

SIGNED: F. Knight

MARRIAGE BOND.

MALE.

1. *Date of Marriage* Feby 14 1894
2. *Name of Groom* Caleb Roberts
3. *Residence of Groom* Henry
4. *Age of Groom* 21
5. *Number of Marriage of Groom* first
6. *Occupation* Farming
7. *Birthplace of Groom* Henry Co
8. *Birthplace of Groom's Father* Henry Co
9. *Birthplace of Groom's Mother* " "

FEMALE.

10. *Name of Bride* Debora Adams
11. *Residence of Bride* Henry Co
12. *Age of Bride* Sixteen
13. *Number of Marriage of Bride* First
14. *Birthplace of Bride* Franklin Co
15. *Birthplace of Bride's Father* Henry Co
16. *Birthplace of Bride's Mother* Woodford
17. *Remarks* Daughter of Milton Adams

N. B.—At Nos 5 and 13 state whether first, second, etc., Marriage of each or either party.

To be married at Joe Henderson's

on the 14th *day of* Feby *18*94

I CERTIFY that the above is correct to the best of my knowledge and belief.

WITNESS my hand, this 12th *day of* Feby *18*94

Attest: Caleb Roberts

W. W. Turner
Clerk Henry County Court.

MARRIAGE BOND.

THE COMMONWEALTH OF KENTUCKY.

Be it Known, That we, _____

as principal, and _____

as surety, are jointly and severally bound to the Commonwealth of Kentucky in the sum of One Hundred Dollars.

The Condition of this Bond is as follows:

That, whereas Marriage is intended to be solemnized between the above bound _____ *and* _____

Now, if there is no lawful cause to obstruct said Marriage, this Bond shall be void; otherwise it shall remain in full force and effect.

Dated at New Castle, Henry County, this _____ *day of* _____ *18*__

ATTEST:

_____ *Clerk*
Henry County Court.

MARRIAGE CERTIFICATE.

This is to Certify, That on the 16 *day of* February *18*94 *the* RITES OF MARRIAGE *were legally solemnized by me between* Charles Knight *and* Miss Katie Skidmore *at* Mr K Knights *in the County of* HENRY, *in the presence of* G. F. Drane & Mr K Knight

SIGNED: J. S. Gatton

MALE.

1. *Date of Marriage* Feby 16th 1894
2. *Name of Groom* Charles Knight
3. *Residence of Groom* Shelby
4. *Age of Groom* 34
5. *Number of Marriage of Groom* First
6. *Occupation* Farmer
7. *Birthplace of Groom* Henry
8. *Birthplace of Groom's Father* Dan
9. *Birthplace of Groom's Mother* Henry

FEMALE.

10. *Name of Bride* Katie Skidmore
11. *Residence of Bride* Henry
12. *Age of Bride* 18
13. *Number of Marriage of Bride* First
14. *Birthplace of Bride* Henry
15. *Birthplace of Bride's Father*
16. *Birthplace of Bride's Mother*
17. *Remarks* Daughter of John Skidmore

N. B.—At Nos. 5 and 13 state whether first, second, etc., Marriage of each or either party.

To be married at on Wm Drane's Farm

on the 16th *day of* Feby *18*94

I CERTIFY that the above is correct to the best of my knowledge and belief.

WITNESS my hand, this 15th *day of* Feby *18*94

Attest: for J. S. Gatton his Charles Knight mark

W. W. Farmer
Clerk Henry County Court.

MARRIAGE BOND.

THE COMMONWEALTH OF KENTUCKY.

Be it Known, That we, _____

as principal, and _____

as surety, are jointly and severally bound to the Commonwealth of Kentucky in the sum of One Hundred Dollars.

The Condition of this Bond is as follows:

That, whereas Marriage is intended to be solemnized between the above bound _____ *and* _____

Now, if there is no lawful cause to obstruct said Marriage, this Bond shall be void; otherwise it shall remain in full force and effect.

Dated at New Castle, Henry County, this _____ *day of* _____ *18*__

ATTEST:

_____ *Clerk*
Henry County Court.

MARRIAGE CERTIFICATE.

This is to Certify, That on the 22 *day of* February *18*94, *the RITES OF MARRIAGE were legally solemnized by me between* John C. Claxon *and* Anna Laura Clements *at* her mothers residence *in the County of HENRY, in the presence of* "Milt" Demaree Mart Clements et al

SIGNED: P. E. Kavanaugh of M.E. Church

MARRIAGE BOND.

MALE.

1. *Date of Marriage* Febry. 22 1894
2. *Name of Groom* Jno. C. Claxon
3. *Residence of Groom* Henry Co Ky
4. *Age of Groom* 22 years
5. *Number of Marriage of Groom* 1st
6. *Occupation* Farmer
7. *Birthplace of Groom* Henry Co. Ky
8. *Birthplace of Groom's Father* Owen " "
9. *Birthplace of Groom's Mother* Henry Co Ky

FEMALE.

10. *Name of Bride* Annie Laura Clements
11. *Residence of Bride* Henry Co Ky
12. *Age of Bride* 17 years
13. *Number of Marriage of Bride* 1st
14. *Birthplace of Bride* Henry Co Ky
15. *Birthplace of Bride's Father* " " "
16. *Birthplace of Bride's Mother* " " "
17. *Remarks* _____

N. B.—At Nos. 5 and 13 state whether first, second, etc., Marriage of each or either party.

To be married at residence of brides Mother *on the* 22d *day of* February *18*94

I CERTIFY that the above is correct to the best of my knowledge and belief.

WITNESS my hand, this 15 *day of* February *18*94

John C. Claxon

Attest:

W W Turner
Clerk Henry County Court.

pr S J Daulhill DC

MARRIAGE BOND.

THE COMMONWEALTH OF KENTUCKY.

Be it Known, That we, _____

as principal, and _____

as surety, are jointly and severally bound to the Commonwealth of Kentucky in the sum of One Hundred Dollars.

The Condition of this Bond is as follows:

That, whereas Marriage is intended to be solemnized between the above bound _____ *and* _____

Now, if there is no lawful cause to obstruct said Marriage, this Bond shall be void; otherwise it shall remain in full force and effect.

Dated at New Castle, Henry County, this _____ *day of* _____ *18*__

ATTEST:

_____ *Clerk*
Henry County Court.

MARRIAGE CERTIFICATE.

This is to Certify, That on the 20" *day of* Feby *18*94, *the* RITES OF MARRIAGE *were legally solemnized by me between* John McHatton *and* Sudie Hauses *at* Thos Hauses residence *in the County of* HENRY, *in the presence of* T.B. McHatton S.K. Jones & others

SIGNED: P.W. Johnson

MALE.

1. *Date of Marriage* Feby 21st 1894
2. *Name of Groom* John McHatton
3. *Residence of Groom* Henry County
4. *Age of Groom* Eighteen
5. *Number of Marriage of Groom* First
6. *Occupation* Farmer
7. *Birthplace of Groom* Owen County
8. *Birthplace of Groom's Father* " "
9. *Birthplace of Groom's Mother* Pinselvania

FEMALE.

10. *Name of Bride* Sutie Hauses
11. *Residence of Bride* Henry County
12. *Age of Bride* Nineteen
13. *Number of Marriage of Bride* First
14. *Birthplace of Bride* Henry County
15. *Birthplace of Bride's Father* " "
16. *Birthplace of Bride's Mother* " "
17. *Remarks* Tom Hauses & Daughter

N. B.—At Nos. 5 and 13 state whether first, second, etc., Marriage of each or either party.

To be married at Tom Hauses

on the 21" *day of* February *18*94

I CERTIFY that the above is correct to the best of my knowledge and belief.

WITNESS my hand, this 17" *day of* February *18*94

Attest: John McHatton

W.W. Turner
Clerk Henry County Court.

I Alvin Williams do wear that Tom Hauses gives his consent for his Daughter Sutie to Marry John McHatton
attest R.W. Turner Alvin Williams

MARRIAGE BOND.

THE COMMONWEALTH OF KENTUCKY.

Be it Known, That we, _____

as principal, and _____

as surety, are jointly and severally bound to the Commonwealth of Kentucky in the sum of One Hundred Dollars.

The Condition of this Bond is as follows:

That, whereas Marriage is intended to be solemnized between the above bound _____ *and* _____

Now, if there is no lawful cause to obstruct said Marriage, this Bond shall be void; otherwise it shall remain in full force and effect.

Dated at New Castle, Henry County, this _____ *day of* _____ *18*__

ATTEST:

_____ *Clerk*
Henry County Court.

MARRIAGE CERTIFICATE.

This is to Certify, That on the 21 *day of* Feb *18*94, *the RITES OF MARRIAGE were legally solemnized by me between* W H Noe *and* Miss Annie P. Harford *at* Hotel New Castle *in the County of HENRY, in the presence of* S. E. Hartford W. E. Clubb

SIGNED: R. H. Robertson

MALE.

1. *Date of Marriage* Feby 21 1894
2. *Name of Groom* William H Noe
3. *Residence of Groom* Henry
4. *Age of Groom* 23
5. *Number of Marriage of Groom* First
6. *Occupation* Farmer
7. *Birthplace of Groom* Knox Co
8. *Birthplace of Groom's Father* " "
9. *Birthplace of Groom's Mother* " "

FEMALE.

10. *Name of Bride* Miss Annie P Harford
11. *Residence of Bride* Henry
12. *Age of Bride* 14
13. *Number of Marriage of Bride* First
14. *Birthplace of Bride* Henry
15. *Birthplace of Bride's Father* Henry
16. *Birthplace of Bride's Mother* "
17. *Remarks* S. E. Harfords daughter

N. B.—At Nos. 5 and 13 state whether first, second, etc., Marriage of each or either party.

To be married at Hotel New Castle

on the 21 *day of* Feby *18*94

I CERTIFY that the above is correct to the best of my knowledge and belief.

WITNESS my hand, this 21 *day of* Feby *18*__

Attest: William H Noe

W W Farmer
Clerk Henry County Court.

MARRIAGE BOND.

KNOW ALL MEN BY THESE PRESENTS,

THE COMMONWEALTH OF KENTUCKY.

Be it Known, That we, _____

as principal, and _____

as surety, are jointly and severally bound to the Commonwealth of Kentucky in the sum of One Hundred Dollars.

The Condition of this Bond is as follows:

That, whereas Marriage is intended to be solemnized between the above bound _____ and _____

Now, if there is no lawful cause to obstruct said Marriage, this Bond shall be void; otherwise it shall remain in full force and effect.

Dated at New Castle, Henry County, this _____ day of _____ 18____

ATTEST: _____

_____ Clerk
Henry County Court.

MARRIAGE CERTIFICATE.

This is to Certify, That on the 23rd day of July 1894, the RITES OF MARRIAGE were legally solemnized by me between Douglass Raisor and Dellie Kelley at J. M. Kelley's Home in the County of HENRY, in the presence of J. M. Kelley, W. P. McGruder

SIGNED: A. B. Morgan

MARRIAGE BOND.

MALE.

1. Date of Marriage: July 23rd 1894
2. Name of Groom: Douglass Raisor
3. Residence of Groom: Henry County
4. Age of Groom: Nineteen
5. Number of Marriage of Groom: First
6. Occupation: Farmer
7. Birthplace of Groom: Henry County
8. Birthplace of Groom's Father: "
9. Birthplace of Groom's Mother: "

FEMALE.

10. Name of Bride: Dellie Kelley
11. Residence of Bride: Henry County
12. Age of Bride: Fifteen
13. Number of Marriage of Bride: First
14. Birthplace of Bride: Henry County
15. Birthplace of Bride's Father: "
16. Birthplace of Bride's Mother: "
17. Remarks: _____

N. B.—At Nos. 5 and 13 state whether first, second, etc., Marriage of each or either party.

To be married at Francis M. Kelley's

on the 23rd day of July 1894

I CERTIFY that the above is correct to the best of my knowledge and belief.

WITNESS my hand, this 23rd day of July 1894

Douglass Raisor

Attest: W. P. Gruner

Clerk Henry County Court.

February the 21 1894
Mr Turner you will
please let M. D. Rayson
have liberty to marry
Doug Kelley against Truman
Eldr. Ch. H. Rayson
Mrs Emily J. Rayson

MALE.

1. Date of Marriage Feby 23rd 1894
2. Name of Groom Douglass Raisor
3. Residence of Groom Henry County
4. Age of Groom [illegible]
5. Number of Marriage of Groom [illegible]
6. Occupation [illegible]
7. Birthplace of Groom [illegible] County
8. Birthplace of Groom's Father [illegible]
9. Birthplace of Groom's Mother [illegible]

FEMALE

1. Name of Bride [illegible] Kelley
2. Residence of Bride [illegible] County
3. Age of Bride [illegible]
4. Number of Marriage of Bride [illegible]
5. Birthplace of Bride [illegible] County
6. Birthplace of Bride's Father [illegible]
7. Birthplace of Bride's Mother [illegible]
8. Remarks [illegible]

To be married at Orange M. Kelley
on the 23rd day of Feby 1894

I CERTIFY that the above is correct to the best of my knowledge and belief.

WITNESS my hand, this 23rd day of Feby 1894

Douglass his Raisor
Mark

Attest

W. H. Turner
Clerk Henry County Court.

MARRIAGE BOND.

THE COMMONWEALTH OF KENTUCKY.

Be it Known, That we, _____

as principal, and _____

as surety, are jointly and severally bound to the Commonwealth of Kentucky in the sum of One Hundred Dollars.

The Condition of this Bond is as follows:

That, whereas Marriage is intended to be solemnized between the above bound _____ *and* _____

Now, if there is no lawful cause to obstruct said Marriage, this Bond shall be void; otherwise it shall remain in full force and effect.

Dated at New Castle, Henry County, this _____ *day of* _____ *18*__

ATTEST: _____

_____ *Clerk*
Henry County Court.

MARRIAGE CERTIFICATE.

This is to Certify, That on the 28" *day of* Feby *1894, the* RITES OF MARRIAGE *were legally solemnized by me between* Geo Carpenter *and* Almira Allen *at* Mrs Jennie Allen's *in the County of* HENRY, *in the presence of* Mr Ollie Reed
Miss Laura Gordon

SIGNED: J F Sampson
sculptor Ky

MALE.

1. *Date of Marriage* Feby 28" 1894
2. *Name of Groom* Geo Carpenter
3. *Residence of Groom* Henry Co
4. *Age of Groom* 25
5. *Number of Marriage of Groom* 1st
6. *Occupation* Farmer
7. *Birthplace of Groom* Fleming Co
8. *Birthplace of Groom's Father* " "
9. *Birthplace of Groom's Mother* " "

FEMALE.

10. *Name of Bride* Almira Allen
11. *Residence of Bride* Henry Co
12. *Age of Bride* 22
13. *Number of Marriage of Bride* 1st
14. *Birthplace of Bride* Henry Co Ky
15. *Birthplace of Bride's Father* Clark
16. *Birthplace of Bride's Mother* Franklin
17. *Remarks* Daughter of Wm Allen

N. B.—At Nos. 5 and 13 state whether first, second, etc., Marriage of each or either party.

To be married at Mrs Wm Allens

on the 28" *day of* Feby *1894*

I CERTIFY that the above is correct to the best of my knowledge and belief.

WITNESS my hand, this 26 *day of* Feby *1894*

Attest: Geo his x mark Carpenter

W W Turner
Clerk Henry County Court.

MARRIAGE BOND.

THE COMMONWEALTH OF KENTUCKY.

Be it Known, That we, _____

as principal, and _____

as surety, are jointly and severally bound to the Commonwealth of Kentucky in the sum of One Hundred Dollars.

The Condition of this Bond is as follows:

That, whereas Marriage is intended to be solemnized between the above bound _____ *and* _____

Now, if there is no lawful cause to obstruct said Marriage, this Bond shall be void; otherwise it shall remain in full force and effect.

Dated at New Castle, Henry County, this _____ *day of* _____ *18*__

ATTEST:

_____ *Clerk*
Henry County Court.

MARRIAGE CERTIFICATE.

This is to Certify, That on the 6" *day of* March *18*94, *the RITES OF MARRIAGE were legally solemnized by me between* George Garrett *and* Betty Aldridge *at* John Aldridge *in the County of HENRY, in the presence of* J. W. Aldridge Barcum Highchew

SIGNED: M. H. Razor

MALE.

1. *Date of Marriage* March 6th 1894
2. *Name of Groom* Geo Garrett
3. *Residence of Groom* Henry Co
4. *Age of Groom* 25
5. *Number of Marriage of Groom* 2d
6. *Occupation* Farmer
7. *Birthplace of Groom* Belle Co Ky
8. *Birthplace of Groom's Father* _____
9. *Birthplace of Groom's Mother* _____

FEMALE.

10. *Name of Bride* Betty Aldridge
11. *Residence of Bride* Henry Co Ky
12. *Age of Bride* 22
13. *Number of Marriage of Bride* 1"
14. *Birthplace of Bride* Henry
15. *Birthplace of Bride's Father* _____
16. *Birthplace of Bride's Mother* _____
17. *Remarks* _____

N. B.—At Nos. 5 and 13 state whether first, second, etc., Marriage of each or either party.

To be married at Geo Garrett

on the 6 *day of* March *18*94

I CERTIFY that the above is correct to the best of my knowledge and belief.

WITNESS my hand, this 5 *day of* March *18*94

Attest: Geo M. Garrett
Clerk

W. W. Tunn
Clerk Henry County Court.

MARRIAGE BOND.

THE COMMONWEALTH OF KENTUCKY.

Be it Known, That we, _____

as principal, and _____

as surety, are jointly and severally bound to the Commonwealth of Kentucky in the sum of One Hundred Dollars.

The Condition of this Bond is as follows:

That, whereas Marriage is intended to be solemnized between the above bound _____ and _____

Now, if there is no lawful cause to obstruct said Marriage, this Bond shall be void; otherwise it shall remain in full force and effect.

Dated at New Castle, Henry County, this _____ day of _____ 18__

ATTEST: _____

_____ Clerk
Henry County Court.

MARRIAGE CERTIFICATE.

This is to Certify, That on the _____ day of _____ 18__, the RITES OF MARRIAGE were legally solemnized by me between _____ and _____ at _____ in the County of HENRY, in the presence of _____

SIGNED: _____

MARRIAGE BOND.

MALE.

1. Date of Marriage March 8th 1894
2. Name of Groom Jesse Pettit
3. Residence of Groom Henry Co Ky
4. Age of Groom 25 years
5. Number of Marriage of Groom 1st
6. Occupation Farmer
7. Birthplace of Groom Indiana
8. Birthplace of Groom's Father Henry Co Ky
9. Birthplace of Groom's Mother Indiana

FEMALE.

10. Name of Bride Minnie Clayon
11. Residence of Bride Henry Co, Ky
12. Age of Bride 20 years
13. Number of Marriage of Bride 1st
14. Birthplace of Bride Henry Co Ky
15. Birthplace of Bride's Father " " "
16. Birthplace of Bride's Mother " " "
17. Remarks daughter of D H Clayon who was present

N. B.—At Nos. 5 and 13 state whether first, second, etc., Marriage of each or either party.

To be married at residence of brides parents

on the 8th day of March 1894

I CERTIFY that the above is correct to the best of my knowledge and belief.

WITNESS my hand, this 7th day of March 1894

Jesse Pettit

Attest: W W Turner
Clerk Henry County Court.

pr S J Danchett D C

MARRIAGE BOND.

THE COMMONWEALTH OF KENTUCKY.

Be it Known, That we, _____

as principal, and _____

as surety, are jointly and severally bound to the Commonwealth of Kentucky in the sum of One Hundred Dollars.

The Condition of this Bond is as follows:

That, whereas Marriage is intended to be solemnized between the above bound _____ *and* _____

Now, if there is no lawful cause to obstruct said Marriage, this Bond shall be void; otherwise it shall remain in full force and effect.

Dated at New Castle, Henry County, this _____ *day of* _____ *18*__

ATTEST: _____

_____ *Clerk*
Henry County Court.

MARRIAGE CERTIFICATE.

This is to Certify, That on the 15 *day of* March *18*94*, the RITES OF MARRIAGE were legally solemnized by me between* Joseph Roberts *and* Annie Roberts *at* Wash Roberts *in the County of HENRY, in the presence of* Washington Roberts
Jas McAlister

SIGNED: J.W. Gardiner

MALE.

1. *Date of Marriage* March 15th 1894
2. *Name of Groom* Jasper Roberts
3. *Residence of Groom* Henry Co Ky
4. *Age of Groom* 22"
5. *Number of Marriage of Groom* 1st
6. *Occupation* Farmer
7. *Birthplace of Groom* Henry Co
8. *Birthplace of Groom's Father* " "
9. *Birthplace of Groom's Mother* " "

FEMALE.

10. *Name of Bride* Annie Roberts
11. *Residence of Bride* Henry Co
12. *Age of Bride* 17
13. *Number of Marriage of Bride* 1st
14. *Birthplace of Bride* Henry Co
15. *Birthplace of Bride's Father* " "
16. *Birthplace of Bride's Mother* " "
17. *Remarks* Daughter of Wash Roberts — present

N. B.—At Nos. 5 and 13 state whether first, second, etc., Marriage of each or either party.

To be married at Wash Roberts

on the 15 *day of* March *18*94

I CERTIFY that the above is correct to the best of my knowledge and belief.

WITNESS my hand, this 12 *day of* March *18*94

Attest: Jasper Roberts

W W Lunn
Clerk Henry County Court.

MARRIAGE BOND.

KY.

THE COMMONWEALTH OF KENTUCKY.

Be it Known, That we, _____

as principal, and _____

as surety, are jointly and severally bound to the Commonwealth of Kentucky in the sum of One Hundred Dollars.

The Condition of this Bond is as follows:

That, whereas Marriage is intended to be solemnized between the above bound _____ *and* _____

Now, if there is no lawful cause to obstruct said Marriage, this Bond shall be void; otherwise it shall remain in full force and effect.

Dated at New Castle, Henry County, this _____ *day of* _____ *18*__

ATTEST: _____

_____ *Clerk*
Henry County Court.

MARRIAGE CERTIFICATE.

This is to Certify, That on the 22 *day of* March
*18*94*, the RITES OF MARRIAGE were legally solemnized by me between* Mr. A. H. Beverly *and* Miss Joanna Roberts
at Fred Roberts *in the County of* HENRY, *in*
the presence of Albert Roberts, Marshal Turner

SIGNED: J. H. Gardiner

MARRIAGE BOND.

MALE.

1. *Date of Marriage* March 22 1894
2. *Name of Groom* O. H. Beverly
3. *Residence of Groom* Henry Co Ky
4. *Age of Groom* 31
5. *Number of Marriage of Groom* 2nd
6. *Occupation* Farmer
7. *Birthplace of Groom* Grant Co Ky
8. *Birthplace of Groom's Father* " " "
9. *Birthplace of Groom's Mother* " " "

FEMALE.

10. *Name of Bride* Joanna Roberts
11. *Residence of Bride* Henry Co Ky
12. *Age of Bride* 22
13. *Number of Marriage of Bride* 1st
14. *Birthplace of Bride* Henry Co
15. *Birthplace of Bride's Father* " "
16. *Birthplace of Bride's Mother* " "
17. *Remarks* Daughter of Fred Roberts

N. B.—At Nos. 5 and 13 state whether first, second, etc., Marriage of each or either party.

To be married at Fred Roberts

on the 22 *day of* March 1894

I CERTIFY that the above is correct to the best of my knowledge and belief.

WITNESS my hand, this 19 *day of* March 1894

Attest: O. H. Beverly
Groom

W. M. Turner
Clerk Henry County Court.

MARRIAGE BOND.

THE COMMONWEALTH OF KENTUCKY.

Be it Known, That we, _____

as principal, and _____

as surety, are jointly and severally bound to the Commonwealth of Kentucky in the sum of One Hundred Dollars.

The Condition of this Bond is as follows:

That, whereas Marriage is intended to be solemnized between the above bound _____ *and* _____

Now, if there is no lawful cause to obstruct said Marriage, this Bond shall be void; otherwise it shall remain in full force and effect.

Dated at New Castle, Henry County, this _____ *day of* _____ *18*__

ATTEST: _____

_____ *Clerk*
Henry County Court.

MARRIAGE CERTIFICATE.

This is to Certify, That on the 19th *day of* March *18*94*, the* **RITES OF MARRIAGE** *were legally solemnized by me between* Mr Frank Pollard *and* Lulie Dowden *at* New Castle *in the County of* **HENRY**, *in the presence of* W.B. Moody John Dixon & c

SIGNED: S. Bruce

MARRIAGE BOND.

MALE.

1. *Date of Marriage* March 19 1894
2. *Name of Groom* Frank Pollard
3. *Residence of Groom* Henry Co Ky
4. *Age of Groom* 41 –
5. *Number of Marriage of Groom* 2nd
6. *Occupation* Farmer
7. *Birthplace of Groom* Henry Co Ky.
8. *Birthplace of Groom's Father* Shelby
9. *Birthplace of Groom's Mother* " " "

FEMALE.

10. *Name of Bride* Lulie Dowden
11. *Residence of Bride* Henry Co
12. *Age of Bride* 21" Nov 24" 93
13. *Number of Marriage of Bride* 1st
14. *Birthplace of Bride* Henry Co Ky
15. *Birthplace of Bride's Father* _____
16. *Birthplace of Bride's Mother* _____
17. *Remarks* Age of Bride proved by oath of Frank Pollard

N. B.—At Nos. 5 and 13 state whether first, second, etc., Marriage of each or either party.

To be married at Methodist Parsonage New Castle Ky

on the 19 *day of* March *18*94

I CERTIFY that the above is correct to the best of my knowledge and belief.

WITNESS my hand, this 19 *day of* March *18*94

Attest: Frank Pollard

_____
Clerk Henry County Court.

MARRIAGE BOND.

THE COMMONWEALTH OF KENTUCKY.

Be it Known, That we, _____

as principal, and _____

as surety, are jointly and severally bound to the Commonwealth of Kentucky in the sum of One Hundred Dollars.

The Condition of this Bond is as follows:

That, whereas Marriage is intended to be solemnized between the above bound _____ *and* _____

Now, if there is no lawful cause to obstruct said Marriage, this Bond shall be void; otherwise it shall remain in full force and effect.

Dated at New Castle, Henry County, this _____ *day of* _____ *18*__

ATTEST: _____

_____ *Clerk*
Henry County Court.

MARRIAGE CERTIFICATE.

This is to Certify, That on the 28 *day of* March 1894 *the RITES OF MARRIAGE were legally solemnized by me, between* John F. Cox *and* Fanny Hopkins *in the County of* HENRY, *in the presence of* James Milton Richardson *witness*

SIGNED: W. H. Cooper M.G.

MARRIAGE BOND.

MALE.

1. *Date of Marriage* March 28 1894
2. *Name of Groom* John F Cox
3. *Residence of Groom* New Castle Ky
4. *Age of Groom* 29
5. *Number of Marriage of Groom* 1st
6. *Occupation* Farmer
7. *Birthplace of Groom* Henry Co Ky
8. *Birthplace of Groom's Father* " " "
9. *Birthplace of Groom's Mother* " " "

FEMALE.

10. *Name of Bride* Fanny Hopkins
11. *Residence of Bride* New Castle Ky
12. *Age of Bride* 24
13. *Number of Marriage of Bride* 2nd
14. *Birthplace of Bride* Henry Co Ky
15. *Birthplace of Bride's Father* " " "
16. *Birthplace of Bride's Mother* " " "
17. *Remarks* _____

N. B.—At Nos. 5 and 13 state whether first, second, etc., Marriage of each or either party.

To be married at New Castle Ky

on the 28 *day of* March 1894

I CERTIFY that the above is correct to the best of my knowledge and belief.

WITNESS my hand, this 28th *day of* March 1894

Attest: J. Lewis F. Cox

W. H. Cooper
Clerk Henry County Court.

MARRIAGE BOND.

THE COMMONWEALTH OF KENTUCKY.

Be it Known, That we, _____

as principal, and _____

as surety, are jointly and severally bound to the Commonwealth of Kentucky in the sum of One Hundred Dollars.

The Condition of this Bond is as follows:

That, whereas Marriage is intended to be solemnized between the above bound _____ *and* _____

Now, if there is no lawful cause to obstruct said Marriage, this Bond shall be void; otherwise it shall remain in full force and effect.

Dated at New Castle, Henry County, this _____ *day of* _____ *18*__

ATTEST:

_____ *Clerk*
Henry County Court.

MARRIAGE CERTIFICATE.

This is to Certify, That on the 3rd *day of* April *18*94 *the RITES OF MARRIAGE were legally solemnized by me between* John D. Carroll *and* Miss Harriett Sanford *at* Christian Church in New Castle *in the County of HENRY, in the presence of* Judge J Barbour Will Ellis

SIGNED: H. N. Reubelt

MALE.

1. *Date of Marriage* April 3d 1894
2. *Name of Groom* John D Carroll
3. *Residence of Groom* New Castle Ky.
4. *Age of Groom* 39.
5. *Number of Marriage of Groom* 1st
6. *Occupation* Lawyer
7. *Birthplace of Groom* Alsham Co Ky
8. *Birthplace of Groom's Father* Inland
9. *Birthplace of Groom's Mother* "

FEMALE.

10. *Name of Bride* Harriett Sanford
11. *Residence of Bride* Henry Co Ky
12. *Age of Bride* 19.
13. *Number of Marriage of Bride* 1st
14. *Birthplace of Bride* Henry Co Ky
15. *Birthplace of Bride's Father* " " "
16. *Birthplace of Bride's Mother*
17. *Remarks* Daughter of L M Sanford

N. B.—At Nos. 5 and 13 state whether first, second, etc., Marriage of each or either party.

To be married at Christian ~~Bethel~~ Church in New Castle Ky

on the 3d *day of* April *18*94

I CERTIFY that the above is correct to the best of my knowledge and belief.

WITNESS my hand, this 3d *day of* April *18*94

John D Carroll

Attest:

W W Turner
Clerk Henry County Court.

MARRIAGE BOND.

THE COMMONWEALTH OF KENTUCKY.

Be it Known, That we, _____

as principal, and _____

as surety, are jointly and severally bound to the Commonwealth of Kentucky in the sum of One Hundred Dollars.

The Condition of this Bond is as follows:

That, whereas Marriage is intended to be solemnized between the above bound _____ *and* _____

Now, if there is no lawful cause to obstruct said Marriage, this Bond shall be void; otherwise it shall remain in full force and effect.

Dated at New Castle, Henry County, this _____ *day of* _____ *18*__

ATTEST: _____

_____ *Clerk*
Henry County Court.

MARRIAGE CERTIFICATE.

This is to Certify, That on the 12 *day of* April *18*94, *the* RITES OF MARRIAGE *were legally solemnized by me between* Mr. John Roberts *and* Miss Laura Clubb *at* Louis Jones *in the County of* HENRY *in the presence of* the following witnesses Jonathan Roberts S. Z. Roberts Henry Clubb

SIGNED: R. H. Robertson

MARRIAGE BOND.

MALE.

1. *Date of Marriage* April 12 1894
2. *Name of Groom* John Roberts
3. *Residence of Groom* Henry Co
4. *Age of Groom* 21 Aug 14 1894
5. *Number of Marriage of Groom* 1st
6. *Occupation* Farmer
7. *Birthplace of Groom* Henry Co Ky
8. *Birthplace of Groom's Father* " "
9. *Birthplace of Groom's Mother* " " "

FEMALE.

10. *Name of Bride* Laura Clubb
11. *Residence of Bride* Henry Co Ky
12. *Age of Bride* 21
13. *Number of Marriage of Bride* 1st
14. *Birthplace of Bride* Grayson Co Ky
15. *Birthplace of Bride's Father* Henry " "
16. *Birthplace of Bride's Mother* " " "
17. *Remarks* age of Bride proved by L. D. Roberts

N. B.—At Nos. 5 and 13 state whether first, second, etc., Marriage of each or either party.

To be married at Louis Jones

on the 12 *day of* April *18*94

I CERTIFY that the above is correct to the best of my knowledge and belief.

WITNESS my hand, this 9 *day of* April *18*94

Attest: John x Roberts
mark

W. Wimmer
Clerk Henry County Court.

MARRIAGE BOND.

THE COMMONWEALTH OF KENTUCKY.

Be it Known, That we, _____

as principal, and _____

as surety, are jointly and severally bound to the Commonwealth of Kentucky in the sum of One Hundred Dollars.

The Condition of this Bond is as Follows:

That, whereas Marriage is intended to be solemnized between the above bound _____ and _____

Now, if there is no lawful cause to obstruct said Marriage, this Bond shall be void; otherwise it shall remain in full force and effect.

Dated at New Castle, Henry County, this _____ day of _____ 18____

ATTEST:

_____ Clerk
Henry County Court.

MARRIAGE CERTIFICATE.

This is to Certify: That on the 17 day of April 1894, the RITES OF MARRIAGE were legally solemnized by me between John T. Adams and Bessie Wright in Methodist Parsonage in New Castle in the County of HENRY, in the presence of L. F. Browning J. H. Wright

SIGNED: W. B. Cooper

MALE.

1. Date of Marriage: April 17 1894
2. Name of Groom: John T. Adams
3. Residence of Groom: Henry Co Ky.
4. Age of Groom: 23
5. Number of Marriage of Groom: 1st
6. Occupation: Farmer
7. Birthplace of Groom: Oldham Co Ky
8. Birthplace of Groom's Father: Florida
9. Birthplace of Groom's Mother: Henry Co Ky

FEMALE.

10. Name of Bride: Miss Bessie Wright
11. Residence of Bride: Henry Co Ky
12. Age of Bride: 22
13. Number of Marriage of Bride: 1st
14. Birthplace of Bride: Henry Co Ky.
15. Birthplace of Bride's Father: _____
16. Birthplace of Bride's Mother: Henry Co Ky.
17. Remarks: _____

N. B.—At Nos. 5 and 13 state whether first, second, etc., Marriage of each or either party.

To be married at Methodist Parsonage in New Castle Ky

on the 17 day of April 1894

I CERTIFY that the above is correct to the best of my knowledge and belief.

WITNESS my hand, this 17 day of April 1894

Attest: J. T. Adams

M. Timmons
Clerk Henry County Court.

MARRIAGE BOND.

THE COMMONWEALTH OF KENTUCKY.

Be it Known, That we, _____

as principal, and _____

as surety, are jointly and severally bound to the Commonwealth of Kentucky in the sum of One Hundred Dollars.

The Condition of this Bond is as follows:

That, whereas Marriage is intended to be solemnized between the above bound _____ *and* _____

Now, if there is no lawful cause to obstruct said Marriage, this Bond shall be void; otherwise it shall remain in full force and effect.

Dated at New Castle, Henry County, this _____ *day of* _____ *18*__

ATTEST:

_____ *Clerk*
Henry County Court.

MARRIAGE CERTIFICATE.

This is to Certify, That on the _____ *day of* _____ *18*__, *the RITES OF MARRIAGE were legally solemnized by me between* Paschal A. Bates *and* Carrie Wooldridge *at* New Castle Ky *in the County of HENRY, in the presence of* Rev. Samuels
Mrs R.P. Samuels

SIGNED: J.P. Nuttall

MALE.

1. *Date of Marriage* April 30 1894
2. *Name of Groom* Pascal H. Bates
3. *Residence of Groom* Henry Co Ky
4. *Age of Groom* 32
5. *Number of Marriage of Groom* 1st
6. *Occupation* Farmer
7. *Birthplace of Groom* Harrison Co Ky
8. *Birthplace of Groom's Father* Henry " "
9. *Birthplace of Groom's Mother* Harrison " "

FEMALE.

10. *Name of Bride* Carrie Wooldridge
11. *Residence of Bride* Henry Co Ky
12. *Age of Bride* 16
13. *Number of Marriage of Bride* 1st
14. *Birthplace of Bride* Henry Co Ky
15. *Birthplace of Bride's Father* " " "
16. *Birthplace of Bride's Mother* " " "
17. *Remarks* Daughter R A Wooldridge

N. B.—At Nos. 5 and 12 state whether first, second, etc., Marriage of each or either party.

To be married at New Castle Ky

on the 30 *day of* April *1894*

I CERTIFY that the above is correct to the best of my knowledge and belief.

WITNESS my hand, this 30 *day of* April *1894*

Attest: Paschal H. Bates

_____
Clerk Henry County Court.

MARRIAGE BOND.

THE COMMONWEALTH OF KENTUCKY.

Be it Known, That we, _____

as principal, and _____

as surety, are jointly and severally bound to the Commonwealth of Kentucky in the sum of One Hundred Dollars.

The Condition of this Bond is as follows:

That, whereas Marriage is intended to be solemnized between the above bound _____ *and* _____

Now, if there is no lawful cause to obstruct said Marriage, this Bond shall be void; otherwise it shall remain in full force and effect.

Dated at New Castle, Henry County, this _____ *day of* _____ *18*__

ATTEST:

_____ *Clerk*
Henry County Court.

MARRIAGE CERTIFICATE.

This is to Certify, That on the 13th *day of* May *18*94, *the* RITES OF MARRIAGE *were legally solemnized by me between* Wm Rice *and* Lucy Smith *at* George Aldridge house *in the County of* HENRY, *in the presence of* David Carter Edd James John Rice

SIGNED: John W. Shaw

MALE.

1. *Date of Marriage* May 13th 1894
2. *Name of Groom* Wm Rice
3. *Residence of Groom* Henry
4. *Age of Groom* 47
5. *Number of Marriage of Groom* 1st
6. *Occupation* Farmer
7. *Birthplace of Groom* Henry Co. Ky.
8. *Birthplace of Groom's Father* " "
9. *Birthplace of Groom's Mother* " "

FEMALE.

10. *Name of Bride* Lucy Smith
11. *Residence of Bride* Henry Co Ky
12. *Age of Bride* 42
13. *Number of Marriage of Bride* 3d
14. *Birthplace of Bride* Henry Co Ky
15. *Birthplace of Bride's Father* _____
16. *Birthplace of Bride's Mother* _____
17. *Remarks* _____

N. B.—At Nos. 5 and 13 state whether first, second, etc., Marriage of each or either party.

To be married at Mr Smith on 6 mile

on the 13 *day of* May *18*94

I CERTIFY that the above is correct to the best of my knowledge and belief.

WITNESS my hand, this 12 *day of* May *18*94

Attest: Wm Rice
mar

W W Turner
Clerk Henry County Court.

MARRIAGE BOND.

THE COMMONWEALTH OF KENTUCKY.

Be it Known, That we, _____

as principal, and _____

as surety, are jointly and severally bound to the Commonwealth of Kentucky in the sum of One Hundred Dollars.

The Condition of this Bond is as Follows:

That, whereas Marriage is intended to be solemnized between the above bound _____ and _____

Now, if there is no lawful cause to obstruct said Marriage, this Bond shall be void; otherwise it shall remain in full force and effect.

Dated at New Castle, Henry County, this _____ day of _____ 18__

ATTEST: _____

_____ Clerk
Henry County Court.

MARRIAGE CERTIFICATE.

This is to Certify, That on the 16 day of May 1894, the RITES OF MARRIAGE were legally solemnized by me between R. H. Dealon and Mrs. Matilda Younger at Ark Ross in the County of HENRY, in the presence of Lis Ross Tom Kinman

SIGNED: Frank Knight

MARRIAGE LICENSE.

MALE.

1. Date of Marriage May 16th 1894
2. Name of Groom R H Dealon
3. Residence of Groom Henry Co Ky
4. Age of Groom 22 June 1st 94
5. Number of Marriage of Groom 1st
6. Occupation Farmer
7. Birthplace of Groom Illinois
8. Birthplace of Groom's Father Henry Co Ky
9. Birthplace of Groom's Mother " "

FEMALE.

10. Name of Bride Mrs Matilda Younger
11. Residence of Bride Henry Co
12. Age of Bride 24
13. Number of Marriage of Bride 2nd
14. Birthplace of Bride Henry Co Ky
15. Birthplace of Bride's Father _____
16. Birthplace of Bride's Mother _____
17. Remarks _____

N. B.—At Nos. 5 and 13 state whether first, second, etc., Marriage of each or either party.

To be married at Ark Ross Henry Co Ky

on the 16 day of May 1894

I CERTIFY that the above is correct to the best of my knowledge and belief.

WITNESS my hand, this 16 day of May 1894

Attest: R H Dealon

_____ Clerk Henry County Court.

MARRIAGE BOND.

THE COMMONWEALTH OF KENTUCKY.

Be it Known, That we, _____

as principal, and _____

as surety, are jointly and severally bound to the Commonwealth of Kentucky in the sum of One Hundred Dollars.

The Condition of this Bond is as follows:

That, whereas Marriage is intended to be solemnized between the above bound _____ *and* _____

Now, if there is no lawful cause to obstruct said Marriage, this Bond shall be void; otherwise it shall remain in full force and effect.

Dated at New Castle, Henry County, this _____ *day of* _____ *18*__

ATTEST: _____

_____ *Clerk*
Henry County Court.

MARRIAGE CERTIFICATE.

This is to Certify, That on the 4th *day of* June *18*94, *the RITES OF MARRIAGE were legally solemnized by me between* Wm B. Perham *and* Miss Sallie Jones *at* New Castle *in the County of HENRY, in the presence of* R. P. Samuels Sydney Smith

SIGNED: H. N. Reubelt

MALE.

1. *Date of Marriage* 1894 June 4th
2. *Name of Groom* W. B. Perham
3. *Residence of Groom* Woodford Co. Ky
4. *Age of Groom* 24
5. *Number of Marriage of Groom* 1st
6. *Occupation* Farmer
7. *Birthplace of Groom* Owenton Ky
8. *Birthplace of Groom's Father* _____
9. *Birthplace of Groom's Mother* _____

FEMALE.

10. *Name of Bride* Sallie Jones
11. *Residence of Bride* Woodford Co. Ky
12. *Age of Bride* 22
13. *Number of Marriage of Bride* 1st
14. *Birthplace of Bride* Woodford
15. *Birthplace of Bride's Father* _____
16. *Birthplace of Bride's Mother* _____
17. *Remarks* Certificate & oath filed

N. B.—At Nos. 5 and 13 state whether first, second, etc., Marriage of each or either party.

To be married at Samuel House in New Castle Ky

on the 4 *day of* June *18*94

I CERTIFY that the above is correct to the best of my knowledge and belief.

WITNESS my hand, this 4 *day of* June *18*94

Attest: Wm B. Perham

_____
Clerk Henry County Court.

MARRIAGE BOND.

THE COMMONWEALTH OF KENTUCKY.

Be it Known, That we, _____

as principal, and _____

as surety, are jointly and severally bound to the Commonwealth of Kentucky in the sum of One Hundred Dollars.

The Condition of this Bond is as follows:

That, whereas Marriage is intended to be solemnized between the above bound _____ *and* _____

Now, if there is no lawful cause to obstruct said Marriage, this Bond shall be void; otherwise it shall remain in full force and effect.

Dated at New Castle, Henry County, this _____ *day of* _____ *18*__

ATTEST:

_____ *Clerk*
Henry County Court.

MARRIAGE CERTIFICATE.

This is to Certify, That on the Sixth *day of* June *18*94*, the* RITES OF MARRIAGE *were legally solemnized by me between* James L Buttimer *and* Mary O'Connell *at* Emmerson *in the County of* HENRY, *in the presence of* Louis Helburn & Wm A Williams

SIGNED: Edwin Drury

MALE.

1. *Date of Marriage* June 6th 1894
2. *Name of Groom* James L Buttimer
3. *Residence of Groom* Henry Co Ky
4. *Age of Groom* 27
5. *Number of Marriage of Groom* 1st
6. *Occupation* Farmer
7. *Birthplace of Groom* Franklin Co Ky
8. *Birthplace of Groom's Father* Ireland
9. *Birthplace of Groom's Mother* Kentucky

FEMALE.

10. *Name of Bride* Mary O'Connell
11. *Residence of Bride* Emmerson Ky
12. *Age of Bride* 31
13. *Number of Marriage of Bride* 1st
14. *Birthplace of Bride* Shelby Co. K
15. *Birthplace of Bride's Father* Ireland
16. *Birthplace of Bride's Mother* _____
17. *Remarks* _____

N. B.—At Nos. 5 and 13 state whether first, second, etc., Marriage of each or either party.

To be married at Emmerson Ky

on the 6th *day of* June *18*94

I CERTIFY that the above is correct to the best of my knowledge and belief.

WITNESS my hand, this 4th *day of* June *18*94

Attest: J L Buttimer

W W Turner
Clerk Henry County Court.

MARRIAGE BOND.

THE COMMONWEALTH OF KENTUCKY.

Be it Known, That we, _____

as principal, and _____

as surety, are jointly and severally bound to the Commonwealth of Kentucky in the sum of One Hundred Dollars.

The Condition of this Bond is as follows:

That, whereas Marriage is intended to be solemnized between the above bound _____ *and* _____

Now, if there is no lawful cause to obstruct said Marriage, this Bond shall be void; otherwise it shall remain in full force and effect.

Dated at New Castle, Henry County, this _____ *day of* _____ *18*__

ATTEST: _____

_____ *Clerk*
Henry County Court.

MARRIAGE CERTIFICATE.

This is to Certify, That on the 13th *day of* June *18*94*, the* RITES OF MARRIAGE *were legally solemnized by me between* W. S. Corbin *and* Margaret E Bruce *at* S. M. Bruces *in the County of* HENRY, *in the presence of* John Bruce W. T. Owens & S. M. Bruce

SIGNED: J. W. Fitch

MALE.

1. *Date of Marriage* June 13th 1894
2. *Name of Groom* Wm S. Corbin
3. *Residence of Groom* Henry Co - Ky -
4. *Age of Groom* 25
5. *Number of Marriage of Groom* 1st
6. *Occupation* Merchant
7. *Birthplace of Groom* Henry Co
8. *Birthplace of Groom's Father* "
9. *Birthplace of Groom's Mother* "

FEMALE.

10. *Name of Bride* Margaret E Bruce
11. *Residence of Bride* Henry Co Ky -
12. *Age of Bride* 25
13. *Number of Marriage of Bride* 1st
14. *Birthplace of Bride* Henry Co Ky
15. *Birthplace of Bride's Father* " " "
16. *Birthplace of Bride's Mother* Jeff Co " "
17. *Remarks*

N. B.—At Nos. 5 and 13 state whether first, second, etc., Marriage of each or either party.

To be married at Wm M Bruce Residence Henry Co Ky

on the 13 *day of* June *18*94

I CERTIFY that the above is correct to the best of my knowledge and belief.

WITNESS my hand, this 4 *day of* June *18*94

Attest: W. S. Corbin

_____
Clerk Henry County Court.

Frankfort, Ky.,

well tom i read your
small letter and it was a
shock to me well tom
if you would take my
advice you would leave
marrying as lone bee if
not you will hap to go
a head if you think you
can treat mollie as a
woman ought to be treated
my good wishes will be
with you both and my
thing i can do to help you
a long i will do

yours truly
George Smith

MARRIAGE CERTIFICATE.

This is to Certify, That on the 13th day of June 1894, the **RITES OF MARRIAGE** were legally solemnized by me between W. S. Corbin and Margaret E. Bruce at L. M. Bruces in the County of HENRY, in the presence of John Bruce W. T. Owens & L. M. Bruce

SIGNED: J. W. Fitch

MALE.

1 Date of Marriage June 13 1894
2 Name of Groom Wm S. Corbin
3 Residence of Groom Henry Co - Ky -
4 Age of Groom 25
5 Number of Marriage [illegible]
Occupation Merchant
[illegible] Henry Co

FEMALE

[illegible] Margaret E Bruce
Residence of Bride Henry Co Ky -
Age of Bride
Number of Marriage
4 Birthplace Henry Co
Birthplace
Birthplace Mother [illegible] Co
Female

[illegible] Marriage of each of either party

To be married at Wm M Bruce Residence Henry Co Ky
on the 13 day of June 1894

I CERTIFY that the above is correct to the best of my knowledge and belief.

WITNESS my hand, this 14 day of June 1894

Attest Wm S. Corbin

Clerk Henry County Court

MARRIAGE BOND.

THE COMMONWEALTH OF KENTUCKY.

Be it Known, That we, _____

as principal, and _____

as surety, are jointly and severally bound to the Commonwealth of Kentucky in the sum of One Hundred Dollars.

The Condition of this Bond is as follows:

That, whereas Marriage is intended to be solemnized between the above bound and _____

Now, if there is no lawful cause to obstruct said Marriage, this Bond shall be void; otherwise it shall remain in full force and effect.

Dated at New Castle, Henry County, this _____ day of _____ 18____

ATTEST: _____

_____ Clerk
Henry County Court.

MARRIAGE CERTIFICATE.

This is to Certify, That on the 7 day of June 18 94, the RITES OF MARRIAGE were legally solemnized by me between Thomas Blackaby and Mary Smith at James H. Youngs in the County of HENRY, in the presence of Linzy Carr & J. Everett Dyon

SIGNED: James H. Young

MALE.

1. Date of Marriage: June 7th 1894
2. Name of Groom: Thomas Blackaby
3. Residence of Groom: Henry Co Ky
4. Age of Groom: 30
5. Number of Marriage of Groom: 1st
6. Occupation: Farmer
7. Birthplace of Groom: Mo.
8. Birthplace of Groom's Father: Henry Co
9. Birthplace of Groom's Mother: Mo

FEMALE.

10. Name of Bride: Mary Smith
11. Residence of Bride: Henry Co Ky
12. Age of Bride: 17
13. Number of Marriage of Bride: 1st
14. Birthplace of Bride: Born & Ky
15. Birthplace of Bride's Father
16. Birthplace of Bride's Mother
17. Remarks

N. B.—At Nos. 5 and 13 state whether first, second, etc., Marriage of each or either party.

To be married at W H. Youngs

on the 7th day of June 1894

I CERTIFY that the above is correct to the best of my knowledge and belief.

WITNESS my hand, this 7 day of June 1894

Attest: Thomas Blackaby

Clerk Henry County Court.

June the 7 1894
Mr turner pleas
give Tomie Cisens
to marie
John Blackaby

MALE.

1. Date of Marriage June 7th 1894
2. Name of Groom Thomas Blackaby
3. Residence of Groom Henry Co Ky
4. Age of Groom 20
5. Number of Marriage of Groom 1st
6. Occupation Farmer
7. Birthplace of Groom Mo.
8. Birthplace of Groom's Father Henry Co
9. Birthplace of Groom's Mother Mo

FEMALE.

10. Name of Bride Mary Smith
11. Residence of Bride Henry Co Ky
12. Age of Bride 17
13. Number of Marriage of Bride 1st
14. Birthplace of Bride Henry Co Ky
15. Birthplace of Bride's Father
16. Birthplace of Bride's Mother
17. Remarks

N. B.—At Nos. 5 and 13 state whether first, second, etc., Marriage of each or either party.

To be married at W. H. Young

on the 7th day of June 1894

I CERTIFY that the above is correct to the best of my knowledge and belief.

WITNESS my hand, this 7 day of June 1894

Attest: Thomas Blackaby

Clerk Henry County Court.

Marriage Bond.

THE COMMONWEALTH OF KENTUCKY.

Be it Known, That we, _____

as principal, and _____

as surety, are jointly and severally bound to the Commonwealth of Kentucky in the sum of One Hundred Dollars.

The Condition of this Bond is as Follows:

That, whereas Marriage is intended to be solemnized between the above bound _____ and _____

Now, if there is no lawful cause to obstruct said Marriage, this Bond shall be void; otherwise it shall remain in full force and effect.

Dated at New Castle, Henry County, this _____ day of _____ 18__

ATTEST:

_____ Clerk
Henry County Court.

MARRIAGE CERTIFICATE.

This is to Certify, That on the 5 day of July 18 94, the RITES OF MARRIAGE were legally solemnized by me between Jacob Kelley and Sarah Kelley at Mr. Razor's house in the County of HENRY, in the presence of Wesley Roberts Mrs Kelley

SIGNED: A.B. Morgan M.G.

MALE.

1. Date of Marriage June 12th 1894
2. Name of Groom Jacob Kelly
3. Residence of Groom Henry Co
4. Age of Groom 42
5. Number of Marriage of Groom 3d
6. Occupation Farmer
7. Birthplace of Groom Henry Co Ky
8. Birthplace of Groom's Father Ohio
9. Birthplace of Groom's Mother " "

FEMALE.

10. Name of Bride Sarah Kelly
11. Residence of Bride Henry Co
12. Age of Bride 44
13. Number of Marriage of Bride 2nd
14. Birthplace of Bride Indiana
15. Birthplace of Bride's Father _____
16. Birthplace of Bride's Mother _____
17. Remarks Widow of Thos Kelly dec

N. B.—At Nos. 5 and 13 state whether first, second, etc., Marriage of each or either party.

To be married at _____

on the 12 day of June 1894

I CERTIFY that the above is correct to the best of my knowledge and belief.

WITNESS my hand, this 11 day of June 1894

Jacob Kelley

Attest: _____

_____ Clerk Henry County Court.

MALE.

1. Date of Marriage Sunday July 1st 1894
2. Name of Groom Riley Miles
3. Residence of Groom Henry Co. Ky.
4. Age of Groom 21 Years
5. Number of Marriage of Groom 1st
6. Occupation Farmer
7. Birthplace of Groom Franklin Co Ky
8. Birthplace of Groom's Father " " "
9. Birthplace of Groom's Mother " " "

FEMALE.

10. Name of Bride Annie Ogden
11. Residence of Bride Henry Co. Ky.
12. Age of Bride 17 Years
13. Number of Marriage of Bride 1st
14. Birthplace of Bride Owen Co Ky
15. Birthplace of Bride's Father " " "
16. Birthplace of Bride's Mother " " "
17. Remarks

N. B.—At Nos. 5 and 13 state whether first, second, etc., Marriage of each or either party.

To be married at residence of brides father near New Castle

on the 1st day of July 1894

I CERTIFY that the above is correct to the best of my knowledge and belief.

WITNESS my hand, this 28th day of June 1894

Riley his + mark Miles

Attest:

W W Turner

Clerk Henry County Court.

for S. J. Dauthitt D. C.

MALE.

1. Date of Marriage July 1st 1894
2. Name of Groom J. W. Ogden
3. Residence of Groom Henry County Ky.
4. Age of Groom 18 Years
5. Number of Marriage of Groom 1st
6. Occupation Farmer
7. Birthplace of Groom Owen Co Ky
8. Birthplace of Groom's Father " " "
9. Birthplace of Groom's Mother " " "

FEMALE.

10. Name of Bride Rosa Smith
11. Residence of Bride Owen Co. Ky.
12. Age of Bride 18 Years
13. Number of Marriage of Bride 1st
14. Birthplace of Bride Owen Co Ky
15. Birthplace of Bride's Father Indiana
16. Birthplace of Bride's Mother Carroll Co Ky
17. Remarks Certificate of Jas. Smith - father of bride filed + Ogden's father present

N. B.—At Nos. 5 and 13 state whether first, second, etc., marriage of each or either party.

To be married at residence of J T Ogden near New Castle

on the 1st day of July 1894

I CERTIFY that the above is correct to the best of my knowledge and belief.

WITNESS my hand, this 28th day of June 1894

J. W. + Ogden
mark

Attest:

W. W. Turner
Clerk Henry County Court.

for S. J. Dauthitt D.C.

Owen County Kentucky.
June 28. 1894.

W. W. Turner Esq:
Clerk Henry County:

Dear Sir:

My daughter Rosa Smith, who is under 21 years of age and Jno. Ogden of Henry County Ky are to be married on July 1st 1894, and this is to certify that I hereby give my consent to said marriage and authorize you to issue marriage licensed that effect — Joseph Smith

Witness —
William + Ellis
J. T. Ogden

The affiant J. T. Ogden says he saw Joseph Smith sign his name to the foregoing and witnessed his signature

J. T. Ogden

Subscribed & sworn to before me by J. T. Ogden June 28th 1894

S. J. Dauthitt
C.H.C.C.

MALE.

1. Date of Marriage July 1st 1894
2. Name of Groom J. W. Ogden
3. Residence of Groom Henry County Ky.
4. Age of Groom 18 years
5. Number of Marriage of Groom 1st
6. Occupation Farmer
7. Birthplace of Groom Owen Co Ky
8. Birthplace of Groom's Father " " "
9. Birthplace of Groom's Mother " " "

FEMALE.

10. Name of Bride Rosa Smith
11. Residence of Bride Owen Co. Ky.
12. Age of Bride 18 years
13. Number of Marriage of Bride 1st
14. Birthplace of Bride Owen Co Ky
15. Birthplace of Bride's Father Indiana
16. Birthplace of Bride's Mother Carroll Co Ky
17. Remarks Certificate of Jas. Smith - father of bride filed + Ogden's father present

N. B.—At Nos. 5 and 13 state whether first, second, etc., marriage of each or either party.

To be married at residence of J. T. Ogden near New Castle

on the 1st day of July 1894

I CERTIFY that the above is correct to the best of my knowledge and belief.

WITNESS my hand, this 28th day of June 1894

J. W. Ogden
his mark

Attest:

W. W. Turner
Clerk Henry County Court.

per S. J. Dauthitt D.C.

MARRIAGE BOND.

THE COMMONWEALTH OF KENTUCKY.

Be it Known, That we, _____

as principal, and _____

as surety, are jointly and severally bound to the Commonwealth of Kentucky in the sum of One Hundred Dollars.

The Condition of this Bond is as follows:

That, whereas Marriage is intended to be solemnized between the above bound _____ *and* _____

Now, if there is no lawful cause to obstruct said Marriage, this Bond shall be void; otherwise it shall remain in full force and effect.

Dated at New Castle, Henry County, this _____ *day of* _____ *18*__

ATTEST:

_____ *Clerk*
Henry County Court.

MARRIAGE CERTIFICATE.

This is to Certify, That on the 3rd *day of* July *1894 the RITES OF MARRIAGE were legally solemnized by me between* ~~Co Clerk's Office~~ Ben Pigton *and* Bettie Purnes *at* Co Clerk's Office *in the County of HENRY, in the presence of* W W Turner W S Martin & others

SIGNED: D B Cooper

MALE.

1. *Date of Marriage* July 3rd 1894
2. *Name of Groom* Ben Pigton
3. *Residence of Groom* Henry Co Ky
4. *Age of Groom* 22 Years
5. *Number of Marriage of Groom* 1st
6. *Occupation* Farmer
7. *Birthplace of Groom* Franklin Co Ky
8. *Birthplace of Groom's Father* " " "
9. *Birthplace of Groom's Mother* " " "

FEMALE.

10. *Name of Bride* Bettie Purnes
11. *Residence of Bride* Henry Co Ky
12. *Age of Bride* 18 Years
13. *Number of Marriage of Bride* 1st
14. *Birthplace of Bride* Owen Co Ky
15. *Birthplace of Bride's Father* Rock Castle Co Ky
16. *Birthplace of Bride's Mother* " " "
17. *Remarks* Brother of bride present

N. B.—At Nos. 5 and 13 state whether first, second, etc., Marriage of each or either party.

To be married at New Castle Ky

on the 3 *day of* July *1894*

I CERTIFY that the above is correct to the best of my knowledge and belief.

WITNESS my hand, this 3rd *day of* July *1894*

Attest: Ben Pigton his + Mark

W W Turner
Clerk Henry County Court.

Pr S. J. Douthitt T. C.

MARRIAGE BOND.

THE COMMONWEALTH OF KENTUCKY.

Be it Known, That we, _____

as principal, and _____

as surety, are jointly and severally bound to the Commonwealth of Kentucky in the sum of One Hundred Dollars.

The Condition of this Bond is as follows:

That, whereas Marriage is intended to be solemnized between the above bound _____ *and* _____

Now, if there is no lawful cause to obstruct said Marriage, this Bond shall be void; otherwise it shall remain in full force and effect.

Dated at New Castle, Henry County, this _____ *day of* _____ *18*__

ATTEST: _____

_____ *Clerk*
Henry County Court.

MARRIAGE CERTIFICATE.

This is to Certify, That on the 4 *day of* July *18*94, *the RITES OF MARRIAGE were legally solemnized by me between* James Burton *and* Mamie Bassett *at* New Castle *in the County of HENRY, in the presence of* Joel Head Pete Ridgeway

SIGNED: S. Bruce J.H.C.C.

MALE.

1. *Date of Marriage* July 4th 1894
2. *Name of Groom* James Burton
3. *Residence of Groom* New Castle
4. *Age of Groom* 21
5. *Number of Marriage of Groom* 1st
6. *Occupation* Farmer
7. *Birthplace of Groom* Trimble Co
8. *Birthplace of Groom's Father* " "
9. *Birthplace of Groom's Mother* " "

FEMALE.

10. *Name of Bride* Mamie Bassett
11. *Residence of Bride* Lemeniner Ky.
12. *Age of Bride* 15 in Sept 1894
13. *Number of Marriage of Bride* 1st
14. *Birthplace of Bride* Jeff. Co. Indiana
15. *Birthplace of Bride's Father* Ripley Co "
16. *Birthplace of Bride's Mother* Owen Co Ky
17. *Remarks* _____

N. B.—At Nos. 5 and 13 state whether first, second, etc., Marriage of each or either party.

To be married at Joel Heads in New Castle

on the 4th *day of* July *18*94

I CERTIFY that the above is correct to the best of my knowledge and belief.

WITNESS my hand, this 4 *day of* July *18*94

Attest: James Burton
mark

W. W. Turner
Clerk Henry County Court.

MARRIAGE BOND.

THE COMMONWEALTH OF KENTUCKY.

Be it Known, That we, _____

as principal, and _____

as surety, are jointly and severally bound to the Commonwealth of Kentucky in the sum of One Hundred Dollars.

The Condition of this Bond is as follows:

That, whereas Marriage is intended to be solemnized between the above bound _____ *and* _____

Now, if there is no lawful cause to obstruct said Marriage, this Bond shall be void; otherwise it shall remain in full force and effect.

Dated at New Castle, Henry County, this _____ *day of* _____ *18*__

ATTEST:

_____ *Clerk*
Henry County Court.

MARRIAGE CERTIFICATE.

This is to Certify, That on the 8 *day of* July *18*94, *the* RITES OF MARRIAGE *were legally solemnized by me between* J. W. Murphy *and* Catherine Shafer *at* Beauregard Webster's *in the County of* HENRY, *in the presence of* Samuel Murray E. H. Johnson and William Johnson & others

SIGNED: P. W. Johnson

MALE.

1. *Date of Marriage* July 8th 1894
2. *Name of Groom* J. W. Murphy
3. *Residence of Groom* Henry co. Ky.
4. *Age of Groom* 27 years
5. *Number of Marriage of Groom* 1st
6. *Occupation* Farmer
7. *Birthplace of Groom* Grant co. Ky.
8. *Birthplace of Groom's Father* " " "
9. *Birthplace of Groom's Mother* " " "

FEMALE.

10. *Name of Bride* Mrs Catherine Shafer
11. *Residence of Bride* Springport Henry co Ky
12. *Age of Bride* 33 years
13. *Number of Marriage of Bride* 3rd
14. *Birthplace of Bride* Galatin co. Ky.
15. *Birthplace of Bride's Father* Carrol " "
16. *Birthplace of Bride's Mother* Galatin co Ky
17. *Remarks* _____

N. B.—At Nos. 5 and 13 state whether first, second, etc., Marriage of each or either party.

To be married at Thos. Sanders

on the 8 *day of* July *18*94

I CERTIFY that the above is correct to the best of my knowledge and belief.

WITNESS my hand, this 7th *day of* August *18*94

Attest: J. W. Murphy his mark

T. J. Guthrie
Clerk Henry County Court.

Gaily the 7 94

Mr W W Turner
this is to certify
that all parties are
willing for Mrs
Catherine Shafer and
J W Murphey to get
licens to marry
R F Taylor
A. W. Sanders

MALE.

1. Date of Marriage July 8" 1894
2. Name of Groom J. W. Murphey
3. Residence of Groom Henry co. Ky.
4. Age of Groom 27 years
5. Number of Marriage of Groom 1st
6. Occupation Farmer
7. Birthplace of Groom Grant co. Ky.
8. Birthplace of Groom's Father " " "
9. Birthplace of Groom's Mother " " "

FEMALE.

10. Name of Bride Mrs Catherine Shafer
11. Residence of Bride Springport Henry co Ky
12. Age of Bride 33 years
13. Number of Marriage of Bride 3rd
14. Birthplace of Bride Galatin co. Ky.
15. Birthplace of Bride's Father Carrol " "
16. Birthplace of Bride's Mother Galatin co Ky
17. Remarks

N. B.—At Nos. 5 and 13 state whether first, second, etc., Marriage of each or either party.

To be married at Thos. Sanders

on the 8 day of July 1894

I CERTIFY that the above is correct to the best of my knowledge and belief.

WITNESS my hand, this 7" day of August 1894

Attest: J. W. his mark Murphy

T J Guthrie
Clerk Henry County Court.

MARRIAGE BOND.

THE COMMONWEALTH OF KENTUCKY.

Be it Known, That we, _____

as principal, and _____

as surety, are jointly and severally bound to the Commonwealth of Kentucky in the sum of One Hundred Dollars.

The Condition of this Bond is as follows:

That, whereas Marriage is intended to be solemnized between the above bound _____ *and* _____

Now, if there is no lawful cause to obstruct said Marriage, this Bond shall be void; otherwise it shall remain in full force and effect.

Dated at New Castle, Henry County, this _____ *day of* _____ *18*__

ATTEST: _____

_____ *Clerk*
Henry County Court.

MARRIAGE CERTIFICATE.

This is to Certify, That on the 14th *day of* July *18*94, *the* RITES OF MARRIAGE *were legally solemnized by me between* Alexander Glove *and* Miss Julia Lowden *at* Drennon Springs *in the County of* HENRY, *in the presence of* Mrs. W. H. Abbott Mrs. Jennie Kalusey Sam P. Morton & others

SIGNED: E. E. Dudley

MALE.

1. *Date of Marriage* July 15 1894
2. *Name of Groom* Alex Glove
3. *Residence of Groom* Henry Co. Ky.
4. *Age of Groom* 30
5. *Number of Marriage of Groom* 2nd
6. *Occupation* Farmer
7. *Birthplace of Groom* Jeff Co. Indiana.
8. *Birthplace of Groom's Father* _____
9. *Birthplace of Groom's Mother* _____

FEMALE.

10. *Name of Bride* Julia Lowden
11. *Residence of Bride* Henry Co. Ky.
12. *Age of Bride* 19
13. *Number of Marriage of Bride* 1st
14. *Birthplace of Bride* Clark Co Indiana
15. *Birthplace of Bride's Father* " " "
16. *Birthplace of Bride's Mother* Madison Co Ky
17. *Remarks* _____

N. B.—At Nos. 5 and 13 state whether first, second, etc., Marriage of each or either party.

To be married at J. D. Lowden's

on the 15 *day of* July *18*94

I CERTIFY that the above is correct to the best of my knowledge and belief.

WITNESS my hand, this 14 *day of* July *18*94

Attest: Alex Glove

_____
Clerk Henry County Court.

Marriage Bond.

THE COMMONWEALTH OF KENTUCKY.

Be it Known, That we, _____

as principal, and _____

as surety, are jointly and severally bound to the Commonwealth of Kentucky in the sum of One Hundred Dollars.

The Condition of this Bond is as follows:

That, whereas Marriage is intended to be solemnized between the above bound _____ and _____

Now, if there is no lawful cause to obstruct said Marriage, this Bond shall be void; otherwise it shall remain in full force and effect.

Dated at New Castle, Henry County, this _____ day of _____ 18__

ATTEST: _____

_____ Clerk
Henry County Court.

MARRIAGE CERTIFICATE.

This is to Certify, That on the 17th day of July 1894, the RITES OF MARRIAGE were legally solemnized by me between John M. Ladd and Miss Sallie Milton at New Castle in the County of HENRY, in the presence of R. P. Samuel John Bruce

SIGNED: H. T. Rembolt

CROP REPORT

MALE.

1. Date of Marriage: July 17th 1894
2. Name of Groom: John M. Ladd
3. Residence of Groom: Oldham Co
4. Age of Groom: 62
5. Number of Marriage of Groom: 2nd
6. Occupation: Farmer
7. Birthplace of Groom: Henry Co Ky
8. Birthplace of Groom's Father: Va
9. Birthplace of Groom's Mother: Henry Co Ky

FEMALE.

10. Name of Bride: Miss Sallie Milton
11. Residence of Bride: New Castle
12. Age of Bride: 42
13. Number of Marriage of Bride: 1st
14. Birthplace of Bride: Henry Co Ky.
15. Birthplace of Bride's Father: Ohio Co Ky
16. Birthplace of Bride's Mother: Oldham Co
17. Remarks: _____

N. B.—At Nos. 5 and 13 state whether first, second, etc., Marriage of each or either party.

To be married at James Milton's in New Castle Ky

on the 17 day of July 1894

I CERTIFY that the above is correct to the best of my knowledge and belief.

WITNESS my hand, this 17 day of July 1894

Attest: John M Ladd

_____
Clerk Henry County Court.

MARRIAGE BOND.

THE COMMONWEALTH OF KENTUCKY.

Be it Known, That we, _____

as principal, and _____

as surety, are jointly and severally bound to the Commonwealth of Kentucky in the sum of One Hundred Dollars.

The Condition of this Bond is as follows:

That, whereas Marriage is intended to be solemnized between the above bound _____ *and* _____

Now, if there is no lawful cause to obstruct said Marriage, this Bond shall be void; otherwise it shall remain in full force and effect.

Dated at New Castle, Henry County, this _____ *day of* _____ *18*__

ATTEST:

_____ *Clerk*
Henry County Court.

MARRIAGE CERTIFICATE.

This is to Certify, That on the 8 *day of* Aug *18*94*, the RITES OF MARRIAGE were legally solemnized by me between* Dr C S Williams *and* Katie D Smith *at* Mrs Bruce Smiths *in the County of HENRY, in the presence of* John McDonald
Eli Corbin

SIGNED: D B Cooper MG

MALE.

1. *Date of Marriage* Aug 8 1894
2. *Name of Groom* Dr C S Williams
3. *Residence of Groom* Carrollton Mo
4. *Age of Groom* 37
5. *Number of Marriage of Groom* 2nd
6. *Occupation* Physician
7. *Birthplace of Groom* Floydsburg Ky
8. *Birthplace of Groom's Father* Oldham Co Ky
9. *Birthplace of Groom's Mother* Ky

FEMALE.

10. *Name of Bride* Miss Katie D Smith
11. *Residence of Bride* Henry Co Ky
12. *Age of Bride* 32
13. *Number of Marriage of Bride* 1st
14. *Birthplace of Bride* Henry Co Ky
15. *Birthplace of Bride's Father* " " "
16. *Birthplace of Bride's Mother* " " "
17. *Remarks* Daughter of A B Smith Dec

N. B.—At Nos. 5 and 13 state whether first, second, etc., Marriage of each or either party.

To be married at Residence of Mrs A B Smith

on the 8th *day of* August *18*94

I CERTIFY that the above is correct to the best of my knowledge and belief.

WITNESS my hand, this 8 *day of* Aug *18*94

Attest: C S Williams

Clerk Henry County Court.

MARRIAGE BOND.

THE COMMONWEALTH OF KENTUCKY.

Be it Known, That we, _____

as principal, and _____

as surety, are jointly and severally bound to the Commonwealth of Kentucky in the sum of One Hundred Dollars.

The Condition of this Bond is as follows:

That, whereas Marriage is intended to be solemnized between the above bound _____ *and* _____

Now, if there is no lawful cause to obstruct said Marriage, this Bond shall be void; otherwise it shall remain in full force and effect.

Dated at New Castle, Henry County, this _____ *day of* _____ *18*__

ATTEST: _____

_____ *Clerk*
Henry County Court.

MARRIAGE CERTIFICATE.

This is to Certify, That on the 13 *day of* August *18*94 *the RITES OF MARRIAGE were legally solemnized by me between* James Cockerell *and* Laura Rose *at* James Rose — *in the County of HENRY, in the presence of* Haden Smith & Carl Hunley

SIGNED: J. Knight

MALE.

1. *Date of Marriage* August 14th 1894
2. *Name of Groom* James Cockerell
3. *Residence of Groom* Owen Co Ky.
4. *Age of Groom* 21
5. *Number of Marriage of Groom* 1st
6. *Occupation* Farmer
7. *Birthplace of Groom* Henry Co Ky.
8. *Birthplace of Groom's Father* " " "
9. *Birthplace of Groom's Mother* " " "

FEMALE.

10. *Name of Bride* Laura Rose
11. *Residence of Bride* Henry Co Ky
12. *Age of Bride* 16
13. *Number of Marriage of Bride* 1st
14. *Birthplace of Bride* Henry Co Ky
15. *Birthplace of Bride's Father* Scott Co
16. *Birthplace of Bride's Mother* Gallatin
17. *Remarks* Daughter of J. B. Rose — present

N. B.—At Nos. 5 and 13 state whether first, second, etc., Marriage of each or either party.

To be married at J. B. Rose residence in Henry Co Ky

on the 14 *day of* August *18*94

I CERTIFY that the above is correct to the best of my knowledge and belief.

WITNESS my hand, this 16 *day of* August *18*94

Attest: James Cockerell

_____ *Clerk Henry County Court.*

MARRIAGE BOND.

THE COMMONWEALTH OF KENTUCKY.

Be it Known, That we, _____

as principal, and _____

as surety, are jointly and severally bound to the Commonwealth of Kentucky in the sum of One Hundred Dollars.

The Condition of this Bond is as follows:

That, whereas Marriage is intended to be solemnized between the above bound _____ *and* _____

Now, if there is no lawful cause to obstruct said Marriage, this Bond shall be void; otherwise it shall remain in full force and effect.

Dated at New Castle, Henry County, this _____ *day of* _____ *18*__

ATTEST:

_____ *Clerk*
Henry County Court.

MARRIAGE CERTIFICATE.

This is to Certify, That on the 29th *day of* Aug *18*94, *the* RITES OF MARRIAGE *were legally solemnized by me between* Sept Aldridge *and* Miss Mary Green *at* Jacobs Warrens *in the County of* HENRY, *in the presence of* Jacob Warren Roberts Aldridge

SIGNED: W. F. Rayson

MALE.

1. *Date of Marriage* Aug 29th 1894
2. *Name of Groom* Sep Aldridge
3. *Residence of Groom* Henry Co
4. *Age of Groom* 23
5. *Number of Marriage of Groom* 1st
6. *Occupation* Farmer
7. *Birthplace of Groom* Henry co Ky
8. *Birthplace of Groom's Father* Clark " "
9. *Birthplace of Groom's Mother* Henry " "

FEMALE.

10. *Name of Bride* Mary Green
11. *Residence of Bride* Henry
12. *Age of Bride* 13
13. *Number of Marriage of Bride* 1st
14. *Birthplace of Bride* Henry Co. Ky
15. *Birthplace of Bride's Father* Clark " "
16. *Birthplace of Bride's Mother* _____
17. *Remarks* Step daughter of Jacob Warren - present & proof of consent of mother

N. B.—At Nos. 5 and 13 state whether first, second, etc., Marriage of each or either party.

To be married at Jacob Warren's

on the 29th *day of* August *18*94

I CERTIFY that the above is correct to the best of my knowledge and belief.

WITNESS my hand, this 28 *day of* August *18*94

Attest: Sep by Aldridge
mar

W W Emmons
Clerk Henry County Court.

MALE.

1. Date of Marriage October 19th 92
2. Name of Groom Nimrod Calvert
3. Residence of Groom Henry Co Ky
4. Age of Groom 24 years
5. Number of Marriage of Groom 2d M
6. Occupation Laborer
7. Birthplace of Groom Shelby Co Ky
8. Birthplace of Groom's Father
9. Birthplace of Groom's Mother

FEMALE.

10. Name of Bride Lucy Williams
11. Residence of Bride Henry Co Ky
12. Age of Bride 22 years
13. Number of Marriage of Bride 1st
14. Birthplace of Bride Henry Co Ky
15. Birthplace of Bride's Father
16. Birthplace of Bride's Mother
17. Remarks

N. B.—At Nos. 5 and 13 state whether first, second, etc., Marriage of each or either party.

To be married at Eminence Oct 19th 1892

on the 19 day of October 1892

I CERTIFY that the above is correct to the best of my knowledge and belief.

WITNESS my hand, this 19 day of October 1892

his
Nimrod + Calvert
mark

Attest:

W W Turner
Clerk Henry County Court.

D J Donohue Dpc

MALE.

1. Date of Marriage Oct. 19/92
2. Name of Groom William Allston
3. Residence of Groom Henry Co Ky
4. Age of Groom 27 years
5. Number of Marriage of Groom 1st
6. Occupation Mechanic
7. Birthplace of Groom Pittsburgh Penn
8. Birthplace of Groom's Father
9. Birthplace of Groom's Mother Louisville Ky

FEMALE.

10. Name of Bride ~~Kizzie~~ Kizzie Tillman
11. Residence of Bride Henry Co Ky
12. Age of Bride 23 years
13. Number of Marriage of Bride 1st
14. Birthplace of Bride Henry Co Ky
15. Birthplace of Bride's Father
16. Birthplace of Bride's Mother
17. Remarks

N. B.—At Nos. 5 and 13 state whether first, second, etc., Marriage of each or either party.

To be married at Eminence Ky

on the 19 day of October 1892

I CERTIFY that the above is correct to the best of my knowledge and belief.

WITNESS my hand, this 19 day of October 1892

Willy Alston

Attest:

W W Turner

Clerk Henry County Court.

S J Dunshill D.C.